



# PC BOARD LAYOUT TOOLS

386  
PLUS

R E F E R E N C E G U I D E

*PC Board  
Layout Tools 386+*

*Reference Guide*

---





*Electronic Design Automation Tools*

*PC Board  
Layout Tools 386+*

*Reference Guide*

---

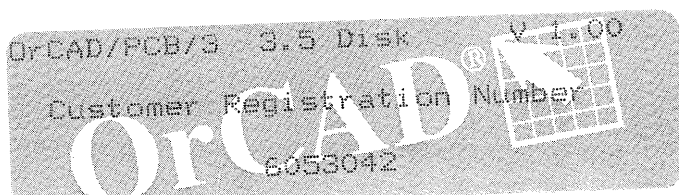



Copyright © 1993 OrCAD, Inc. All rights reserved.

No part of this publication may be reproduced, translated into another language, stored in a retrieval system, or transmitted, in any form or by any means, electronic, mechanical, photocopying, recording, or otherwise without the prior written consent of OrCAD, Inc.

Every precaution has been taken in the preparation of this publication. OrCAD assumes no responsibility for errors or omissions. Neither is any liability assumed for damages resulting from the use of the information contained herein.

OrCAD® is registered trademark of OrCAD, Inc.

IBM® is a registered trademark of International Business Machines Corporation.

Phar Lap® is a registered trademark and 386 | DOS Extender™ is a trademark of Phar Lap Software, Inc.

All other brand and product names mentioned herein are used for identification purposes only, and are trademarks or registered trademarks of their respective holders.

First Edition 30 June 1993

**OrCAD®** 

# C O N T E N T S

---

|                                       |        |
|---------------------------------------|--------|
| Preface.....                          | xxv    |
| Finding the information you need..... | xxv    |
| Installation.....                     | xxv    |
| About this guide.....                 | xxvi   |
| Other OrCAD publications.....         | xxvi   |
| Tool sets and tools.....              | xxvii  |
| Editors.....                          | xxix   |
| Processors.....                       | xxx    |
| Reporters.....                        | xxx    |
| Librarians.....                       | xxxi   |
| Transfers.....                        | xxxi   |
| User buttons.....                     | xxxi   |
| Conventions.....                      | xxxii  |
| "Enter" and "type".....               | xxxii  |
| Boxes.....                            | xxxii  |
| Mouse techniques.....                 | xxxiv  |
| Left and right mouse buttons.....     | xxxiv  |
| Keyboard equivalents.....             | xxxv   |
| Configuration screens.....            | xxxvi  |
| About ".\" in pathnames.....          | xxxvi  |
| Prefix/Wildcard entry boxes.....      | xxxvi  |
| List boxes.....                       | xxxvii |
| Filename entry boxes.....             | xxxvii |

|  |    |
|--|----|
| Part I: Configuration .....                    | 1  |
| Chapter 1: Configure Layout Tools.....         | 3  |
| Display the Configure Layout Tools screen..... | 5  |
| Driver Options.....                            | 6  |
| Driver Prefix .....                            | 7  |
| Available Display Drivers.....                 | 8  |
| Available Printer Drivers.....                 | 9  |
| Library Options .....                          | 10 |
| Library Prefix.....                            | 10 |
| Prefix Options.....                            | 11 |
| Board file prefix.....                         | 11 |
| Netlist prefix.....                            | 11 |
| Temp file prefix.....                          | 12 |
| Filter Options.....                            | 13 |
| Board file filter.....                         | 13 |
| Board write filter .....                       | 13 |
| Library filter.....                            | 13 |
| Library write filter.....                      | 13 |
| Import/Export filter.....                      | 14 |
| Macro filter.....                              | 14 |
| Netlist filter .....                           | 14 |
| Virtual Memory Options .....                   | 15 |
| Directory.....                                 | 15 |
| File .....                                     | 15 |
| Miscellaneous Options.....                     | 16 |
| Template.....                                  | 16 |

---

|  |    |
|--|----|
| Part II: Editors.....                            | 17 |
| Chapter 2: Edit Layout.....                      | 19 |
| Execution .....                                  | 19 |
| Local configuration.....                         | 20 |
| File Options.....                                | 20 |
| Processing Options.....                          | 21 |
| Reference.....                                   | 21 |
| Abandon Program command .....                    | 22 |
| About button.....                                | 22 |
| About dialog box.....                            | 22 |
| Add button.....                                  | 22 |
| On the Edit Net Properties dialog box .....      | 22 |
| Alignment Target command .....                   | 22 |
| All command.....                                 | 23 |
| Append button.....                               | 23 |
| Apply to ALL button.....                         | 23 |
| Area Autoroute command.....                      | 23 |
| Assigning nets to fill zones.....                | 24 |
| Assigning nets to pads.....                      | 24 |
| Autoroute Options dialog box .....               | 25 |
| Autoroute Method.....                            | 25 |
| Sweep Routing Direction .....                    | 26 |
| Autoroute Whole Board command.....               | 27 |
| Autoroute Zone command.....                      | 27 |
| Autoroute zones.....                             | 27 |
| Autorouter command.....                          | 28 |
| Autorouter Error dialog boxes .....              | 29 |
| No layers enabled for autorouting.....           | 29 |
| Not enough memory.....                           | 29 |
| Number of net copper tools > limit of 500.....   | 29 |
| Routing area too large for available memory..... | 29 |
| Via symbol n is not square or round .....        | 29 |
| Error Code n .....                               | 29 |
| Begin button.....                                | 30 |

Chapter 2: Edit Layout (continued)

|  |    |
|--|----|
| Begin command .....                            | 30 |
| On the ROUTE menu.....                         | 30 |
| Begin All button.....                          | 30 |
| BLOCK command.....                             | 30 |
| Block End command.....                         | 30 |
| Board Editor command .....                     | 31 |
| Bookmark dialog box .....                      | 32 |
| Build Name button.....                         | 32 |
| Cancel button .....                            | 33 |
| Center command.....                            | 33 |
| Changing copper tool names.....                | 33 |
| Changing filenames .....                       | 33 |
| Changing module names.....                     | 34 |
| In the board editor .....                      | 34 |
| In the library editor.....                     | 34 |
| Changing pad symbol names.....                 | 35 |
| Changing via symbol names.....                 | 35 |
| Changing the order of pad stack elements ..... | 36 |
| Circle command.....                            | 36 |
| Cleanup Stubs command.....                     | 36 |
| Clear button.....                              | 37 |
| Close button .....                             | 37 |
| Conditions dialog box.....                     | 37 |
| Configuring pages.....                         | 39 |
| Configuring template files .....               | 39 |
| Continue button .....                          | 40 |
| Continue, Do Not Pause on Errors button.....   | 40 |
| Copper Colors/Enables/... button .....         | 40 |
| Copper Colors/Enables/... dialog box.....      | 40 |
| Check boxes .....                              | 41 |
| Entry boxes.....                               | 41 |
| Color radio buttons.....                       | 41 |
| Copper Tool Editor button.....                 | 42 |
| Copper Tool Editor command .....               | 42 |
| Copy button.....                               | 42 |



Chapter 2: Edit Layout (continued)

|   |    |
|---|----|
| Copy File dialog box.....               | 42 |
| Copy Module dialog box.....             | 43 |
| Copying files .....                     | 44 |
| Copying modules.....                    | 44 |
| Copying modules to another library..... | 45 |
| Creating boards.....                    | 45 |
| Creating bookmarks .....                | 46 |
| Creating copper tools .....             | 46 |
| Creating drill diameters.....           | 46 |
| Creating modules .....                  | 47 |
| Creating pad stack elements.....        | 48 |
| Creating pad symbols.....               | 48 |
| Creating template files.....            | 48 |
| Creating via symbols .....              | 49 |
| Current Object Settings dialog box..... | 49 |
| Radio buttons.....                      | 50 |
| Current Settings button .....           | 51 |
| CUT command .....                       | 51 |
| Defining zoom windows.....              | 51 |
| DELETE command .....                    | 51 |
| Delete button .....                     | 52 |
| Delete ALL button.....                  | 52 |
| Delete Block command .....              | 52 |
| Delete Details button.....              | 52 |
| Deleting .....                          | 53 |
| Deleting bookmarks .....                | 53 |
| Deleting copper tools .....             | 53 |
| Deleting drill diameters.....           | 54 |
| Deleting files.....                     | 54 |
| Deleting macro files.....               | 55 |
| Deleting macros .....                   | 55 |
| Deleting one macro.....                 | 55 |
| Deleting all macros.....                | 55 |

Chapter 2: Edit Layout (continued)

|                                       |    |
|---------------------------------------|----|
| Deleting modules .....                | 56 |
| In the board editor .....             | 56 |
| In the library editor .....           | 56 |
| Deleting pad stack elements.....      | 56 |
| Deleting pad symbols.....             | 57 |
| Deleting via symbols .....            | 58 |
| Dimension command.....                | 59 |
| Drag Block command.....               | 59 |
| Drawing board outlines.....           | 59 |
| Drill List Editor button.....         | 59 |
| Drill List Editor command.....        | 59 |
| Driver button .....                   | 59 |
| Driver Configuration dialog box.....  | 60 |
| Destination Device .....              | 60 |
| Tool List .....                       | 61 |
| Destination.....                      | 62 |
| Edit button.....                      | 63 |
| EDIT command.....                     | 63 |
| Edit Alignment Target dialog box..... | 63 |
| Droplist boxes.....                   | 64 |
| Entry boxes.....                      | 65 |
| Edit Circle dialog box .....          | 65 |
| List boxes.....                       | 66 |
| Entry boxes.....                      | 66 |
| Check box .....                       | 66 |
| Edit Copper Tool dialog box .....     | 67 |
| Edit Dimension Text dialog box.....   | 68 |
| Entry box.....                        | 69 |
| List boxes.....                       | 69 |
| Entry boxes.....                      | 69 |
| Check boxes .....                     | 70 |
| List box.....                         | 70 |
| Edit Drill List dialog box.....       | 71 |
| Edit Filter dialog box.....           | 72 |
| Edit Hole dialog box.....             | 73 |

Chapter 2: Edit Layout (continued)

|  |    |
|--|----|
| Edit Layer Marker dialog box.....            | 74 |
| Edit Module Properties dialog box.....       | 76 |
| Name area.....                               | 77 |
| Value area.....                              | 78 |
| Module area.....                             | 78 |
| Entry boxes.....                             | 79 |
| Edit Net Arc dialog box.....                 | 80 |
| List boxes.....                              | 81 |
| Entry boxes.....                             | 81 |
| Layer check boxes.....                       | 81 |
| Copper tool check boxes.....                 | 82 |
| Fill copper tool check boxes.....            | 82 |
| Via symbol check boxes.....                  | 82 |
| Edit Net Properties dialog box.....          | 83 |
| Buttons.....                                 | 83 |
| Apply to ALL Nets check boxes.....           | 84 |
| List boxes.....                              | 84 |
| Entry box.....                               | 84 |
| Check boxes.....                             | 84 |
| List box.....                                | 85 |
| Edit Net Segment dialog box.....             | 85 |
| List boxes.....                              | 86 |
| Entry boxes.....                             | 86 |
| Layer check boxes.....                       | 87 |
| Copper tool check boxes.....                 | 87 |
| Fill copper tool check boxes.....            | 87 |
| Via symbol check boxes.....                  | 88 |
| Edit Other Module Properties dialog box..... | 89 |
| Edit Outline Arc dialog box.....             | 90 |
| Layer check boxes.....                       | 91 |
| Copper tool check boxes.....                 | 92 |
| Fill Copper Tool check boxes.....            | 92 |
| Apply Via Symbol check boxes.....            | 92 |

Chapter 2: Edit Layout (continued)

|  |     |
|--|-----|
| Edit Outline Segment dialog box .....          | 93  |
| Layer check boxes.....                         | 95  |
| Copper tool check boxes.....                   | 95  |
| Fill Copper Tool check boxes .....             | 95  |
| Apply Via Symbol check boxes.....              | 95  |
| Edit Pad dialog box.....                       | 96  |
| Pad symbol check boxes.....                    | 97  |
| Pad angle check boxes .....                    | 97  |
| List box.....                                  | 98  |
| Edit Pad Array Alphabet dialog box.....        | 98  |
| Edit Pad Array Settings dialog box.....        | 99  |
| Style.....                                     | 99  |
| X Direction .....                              | 99  |
| Y Direction .....                              | 100 |
| Options.....                                   | 100 |
| Style Sample.....                              | 102 |
| Edit Pad Symbol and Pad Stack dialog box ..... | 103 |
| Pad symbols.....                               | 103 |
| Pad stacks.....                                | 104 |
| Pad parameters.....                            | 105 |
| Edit Test Point dialog box.....                | 106 |
| Edit Text dialog box.....                      | 108 |
| Entry box.....                                 | 108 |
| Droplist boxes.....                            | 108 |
| Entry boxes.....                               | 109 |
| Edit Via dialog box.....                       | 110 |
| Check boxes .....                              | 111 |
| Edit Via Symbol and Pad Stack dialog box ..... | 112 |
| Via symbols.....                               | 112 |
| Pad stacks.....                                | 113 |
| Pad parameters.....                            | 114 |

Chapter 2: Edit Layout (continued)

|   |     |
|---|-----|
| Edit Zone Arc dialog box .....                    | 115 |
| Layer check boxes .....                           | 116 |
| Copper tool check boxes.....                      | 117 |
| Fill Copper Tool check boxes .....                | 117 |
| Apply Via Symbol check boxes.....                 | 117 |
| Edit Zone Properties dialog box.....              | 118 |
| Edit Zone Segment dialog box.....                 | 119 |
| Layer check boxes .....                           | 120 |
| Copper tool check boxes.....                      | 121 |
| Fill Copper Tool check boxes .....                | 121 |
| Apply Via Symbol check boxes.....                 | 121 |
| Editing copper tools .....                        | 121 |
| Editing modules .....                             | 122 |
| Editing pad stack elements.....                   | 122 |
| Editing pad symbols.....                          | 123 |
| Editing via symbols .....                         | 124 |
| End command .....                                 | 125 |
| Erase All Routes command.....                     | 125 |
| Exiting Edit Layout.....                          | 125 |
| Export button.....                                | 125 |
| Export Copper Tool to File dialog box .....       | 126 |
| Export Drill List to File dialog box.....         | 127 |
| Export 'macroName' Macro to File dialog box ..... | 128 |
| Export Module to File dialog box .....            | 130 |
| Export Pad Stack to File dialog box .....         | 131 |
| Export Via Stack to File dialog box .....         | 132 |
| Fill Zone command.....                            | 133 |
| Filter button.....                                | 133 |
| FIND command.....                                 | 133 |
| Find dialog box.....                              | 133 |
| Radio buttons.....                                | 134 |
| List boxes.....                                   | 134 |



Chapter 2: Edit Layout (continued)

|  |     |
|--|-----|
| Find entry box.....                          | 135 |
| Finding reference designators.....           | 135 |
| Finding net names.....                       | 135 |
| Displaying the Find dialog box.....          | 135 |
| Finished dialog box.....                     | 136 |
| After autorouting a board.....               | 136 |
| After a spacing/DRC check.....               | 136 |
| Flush Undelete Buffer command.....           | 136 |
| Fire 9xxx format.....                        | 136 |
| Force vectors.....                           | 137 |
| Gerber formats.....                          | 137 |
| Get Module dialog box.....                   | 138 |
| Global button.....                           | 139 |
| Global Options dialog box.....               | 140 |
| Go to Editor command.....                    | 145 |
| GO TO FUNCTION command.....                  | 145 |
| On the board editor main menu.....           | 145 |
| On the library editor main menu.....         | 145 |
| HIGHLIGHT command.....                       | 146 |
| Hole command.....                            | 147 |
| Import button.....                           | 147 |
| Import Copper Tool from File dialog box..... | 148 |
| Import Drill List from File dialog box.....  | 149 |
| Import Module from File dialog box.....      | 150 |
| Import Pad Stack from File dialog box.....   | 151 |
| Import Via Stack from File dialog box.....   | 152 |
| In command.....                              | 153 |
| Initialize Board File command.....           | 153 |
| Initialize to Board File dialog box.....     | 154 |
| Initialize to Library command.....           | 155 |
| Initialize to Library File dialog box.....   | 155 |
| INQUIRE command.....                         | 157 |
| Insert button.....                           | 157 |
| JUMP command.....                            | 158 |
| Jump To dialog box.....                      | 158 |

Chapter 2: Edit Layout (continued)

|   |     |
|---|-----|
| Jumping to bookmarks or DRCs.....               | 159 |
| Jumping to specific board locations.....        | 159 |
| Layer button.....                               | 159 |
| LAYER command.....                              | 159 |
| Layer dialog box.....                           | 160 |
| Copper Pairs.....                               | 160 |
| Current Layer.....                              | 160 |
| Layer Marker command.....                       | 161 |
| Leave Library Editor command.....               | 161 |
| Left hand mouse operation check box.....        | 161 |
| Library Editor command.....                     | 162 |
| Load button.....                                | 162 |
| Load ALL Macros from File dialog box.....       | 163 |
| Load Netlist File dialog box.....               | 164 |
| Load Print/Plot Setup from File dialog box..... | 165 |
| Load Tool List from File dialog box.....        | 166 |
| Loading macro files.....                        | 167 |
| Loading netlists.....                           | 168 |
| Macro Maintenance command.....                  | 168 |
| Macro Maintenance dialog box.....               | 169 |
| Macros.....                                     | 170 |
| Assigning a key or key combination.....         | 170 |
| Valid keys and combinations.....                | 171 |
| Manual routing.....                             | 172 |
| Highlighting a net.....                         | 172 |
| Setting conditions.....                         | 172 |
| Routing the track.....                          | 173 |
| Mirroring and flipping objects.....             | 174 |
| Mirroring.....                                  | 174 |
| Flipping.....                                   | 175 |
| Module command.....                             | 175 |
| On the board editor PLACE menu.....             | 175 |
| On the Delete Block menu.....                   | 175 |
| Module libraries.....                           | 176 |
| Module Properties button.....                   | 176 |

Chapter 2: Edit Layout (continued)

|   |     |
|---|-----|
| Module Selection command .....                | 176 |
| Module Snap Block command .....               | 176 |
| MOVE command .....                            | 176 |
| Move Block command .....                      | 176 |
| Moving modules .....                          | 177 |
| Selecting a module .....                      | 177 |
| Positioning the module .....                  | 178 |
| Placing the module .....                      | 178 |
| Moving objects .....                          | 179 |
| Moving objects within a module .....          | 179 |
| Net Properties button .....                   | 180 |
| Net Property Editor command .....             | 180 |
| Netlist considerations .....                  | 180 |
| Netlist Load Error dialog box .....           | 180 |
| Netlist Load Options dialog box .....         | 181 |
| Check boxes .....                             | 181 |
| Module Property Assignment Options area ..... | 182 |
| Netlist Loader command .....                  | 182 |
| New button .....                              | 182 |
| New command .....                             | 182 |
| New Module dialog box .....                   | 183 |
| No Autoroute Zone command .....               | 184 |
| No Fill Zone command .....                    | 184 |
| No Through Zone command .....                 | 184 |
| Notice dialog boxes .....                     | 184 |
| OK button .....                               | 184 |
| ORIGIN command .....                          | 185 |
| Other Colors/Enables/... button .....         | 185 |
| Other Colors/Enables/... dialog box .....     | 186 |
| Entry boxes .....                             | 186 |
| Color radio buttons .....                     | 186 |
| Other Module Properties button .....          | 186 |
| Out command .....                             | 187 |
| Outline command .....                         | 187 |
| Outline Pads check box .....                  | 187 |

Chapter 2: Edit Layout (continued)

|  |     |
|--|-----|
| Outline Text check box .....             | 187 |
| Outline Tracks check box .....           | 188 |
| Outlines .....                           | 188 |
| Pad command .....                        | 189 |
| Pad Array Alphabet button .....          | 189 |
| Pad Array Settings button .....          | 189 |
| Pad Name Disposition dialog box .....    | 189 |
| Pad Symbol Editor button .....           | 189 |
| Pad Symbol Editor command .....          | 189 |
| Permanently Delete command .....         | 190 |
| PLACE command .....                      | 190 |
| On the board editor main menu .....      | 190 |
| On the library editor main menu .....    | 190 |
| On other menus .....                     | 190 |
| Place Module dialog box .....            | 191 |
| Placing alignment targets .....          | 192 |
| Placing circles .....                    | 192 |
| Placing dimension objects .....          | 193 |
| Placing holes .....                      | 193 |
| Placing layer markers .....              | 193 |
| Placing outlines .....                   | 193 |
| Placing pad arrays .....                 | 194 |
| Placing pads .....                       | 194 |
| Placing test points .....                | 194 |
| Placing text .....                       | 195 |
| Placing vias .....                       | 195 |
| Placing zones .....                      | 195 |
| Plane layers .....                       | 196 |
| Plane names .....                        | 196 |
| Pads .....                               | 196 |
| Plotting .....                           | 196 |
| Press Macro Capture Key dialog box ..... | 196 |
| Previous command .....                   | 197 |
| Printing and plotting .....              | 197 |
| Printing and Plotting command .....      | 197 |

Chapter 2: Edit Layout (continued)

|  |     |
|--|-----|
| Printing and Plotting dialog box .....         | 198 |
| Pages .....                                    | 198 |
| Page Contents .....                            | 199 |
| Output options .....                           | 199 |
| Droplist box .....                             | 200 |
| Drawing style options .....                    | 200 |
| Objects included .....                         | 200 |
| QUIT command .....                             | 201 |
| On the board editor main menu .....            | 201 |
| On the library editor main menu .....          | 201 |
| Quit Selective Undelete command .....          | 202 |
| RatsNest Block command .....                   | 202 |
| Ratsnests .....                                | 202 |
| Refresh command .....                          | 203 |
| Rename button .....                            | 203 |
| On file dialog boxes .....                     | 203 |
| On module dialog boxes .....                   | 203 |
| Rename File dialog box .....                   | 204 |
| Rename Module dialog box .....                 | 205 |
| Reversing the mouse buttons .....              | 206 |
| Rotating arcs .....                            | 206 |
| Rotating modules .....                         | 207 |
| To a specific angle .....                      | 207 |
| In preset increments .....                     | 208 |
| Rotating pads .....                            | 209 |
| ROUTE command .....                            | 209 |
| On the main menu .....                         | 209 |
| On the Delete Block menu .....                 | 209 |
| Run button .....                               | 209 |
| Running macros .....                           | 209 |
| Save button .....                              | 209 |
| Save ALL Macros to File dialog box .....       | 210 |
| Save Print/Plot Setup to File dialog box ..... | 211 |
| Save Tool List to File dialog box .....        | 212 |



Chapter 2: Edit Layout (continued)

|  |     |
|--|-----|
| Saving macros.....                         | 213 |
| All macros.....                            | 213 |
| One macro.....                             | 214 |
| Saving work settings.....                  | 214 |
| Selecting modules.....                     | 214 |
| Selecting output devices.....              | 215 |
| SELECTIVE command.....                     | 216 |
| SET command.....                           | 217 |
| On the main menu.....                      | 217 |
| On object menus.....                       | 217 |
| On the autorouter menu.....                | 217 |
| On the BLOCK and Move menus.....           | 217 |
| Set Block Parameters dialog box.....       | 218 |
| Set Scale command.....                     | 219 |
| Set Sweep Window command.....              | 219 |
| Set Zoom Scale dialog box.....             | 220 |
| Spacing/DRC Check Block command.....       | 220 |
| Spacing/DRC Check Whole Board command..... | 221 |
| Bad Via Location.....                      | 221 |
| Bad Via Type.....                          | 221 |
| Obstacle To Obstacle Spacing Error.....    | 221 |
| Off Grid Via.....                          | 221 |
| Pad Spacing Error.....                     | 221 |
| Pad To Pad Spacing Error.....              | 221 |
| Segment Spacing Error.....                 | 221 |
| SMD Pad Not Connected To Plane.....        | 222 |
| Via Spacing Error.....                     | 222 |
| Standard JEDEC Alphabet button.....        | 222 |
| Suspend To System button.....              | 222 |
| Suspend to System command.....             | 222 |
| Suspending to the operating system.....    | 223 |
| Sweep Window Begin command.....            | 223 |
| Sweep Window End command.....              | 224 |
| Template files.....                        | 224 |
| Test Point command.....                    | 224 |

Chapter 2: Edit Layout (continued)

|   |     |
|---|-----|
| Text command .....                            | 224 |
| On the Delete Block menu.....                 | 224 |
| On the PLACE menu .....                       | 224 |
| Text entry box .....                          | 225 |
| TRACK DELETE command.....                     | 225 |
| UNDELETE command.....                         | 225 |
| On the SELECTIVE menu.....                    | 225 |
| Update Board File command .....               | 226 |
| Update Library File command.....              | 226 |
| VERBOSE INQUIRE command.....                  | 226 |
| Verbose Inquire – Module dialog box.....      | 227 |
| Verbose Inquire – Net dialog box .....        | 227 |
| Via command.....                              | 227 |
| Via Symbol Editor button .....                | 227 |
| Via Symbol Editor command.....                | 227 |
| Viewing fill zones.....                       | 228 |
| Viewing module information .....              | 228 |
| Whole Board command .....                     | 228 |
| Window command.....                           | 228 |
| WINDOW ZOOM command.....                      | 228 |
| Window Zoom End command.....                  | 228 |
| Write Board File command.....                 | 229 |
| Write Board File dialog box.....              | 229 |
| Write Drill List to Text File dialog box..... | 231 |
| Write Library File command .....              | 232 |
| Write Library File dialog box.....            | 233 |
| Write List button.....                        | 234 |
| X SHOW RATSNEST command.....                  | 234 |
| On the board editor main menu .....           | 234 |
| On the library editor main menu.....          | 234 |
| Zone Properties button.....                   | 234 |
| Zone types .....                              | 234 |
| ZOOM command .....                            | 235 |
| 1 command .....                               | 235 |
| 2 command .....                               | 235 |

Chapter 2: Edit Layout (continued)

|  |     |
|--|-----|
| 3 command .....  | 235 |
| 4 command .....  | 235 |
| 5 command .....  | 235 |
| 6 command .....  | 236 |
| 7 command .....  | 236 |
| 8 command .....  | 236 |
| 9 command .....  | 236 |
| 10 command.....  | 236 |
| 20 T command .....   | 236 |
| 50 F command .....   | 236 |
| 100 H command.....   | 236 |
| = BOOKMARK command.....  | 237 |
| + LAYER command.....   | 237 |
| - LAYER command .....  | 237 |
| * LAYER command.....   | 237 |
| / OTHER command .....  | 237 |
| On the main menu.....  | 237 |
| On the Begin menu.....   | 237 |
| ? dialog boxes .....   | 238 |
| More than one autoroute zone found on layer n. Results on that layer<br>unpredictable..... | 238 |
| Net n has no pads/test points. ....  | 238 |
| Net n has only one pad/test point.....   | 238 |
| No autoroute zone found. A temporary one will be created.....                              | 239 |
| No autoroute zone found on layer n. A temporary one will be created.....                   | 239 |
| Pad Symbol n is not defined on any copper layers.....                                      | 239 |
| Via Symbol n is not defined on any copper layers.....                                      | 239 |
| ? CONDITIONS command .....   | 240 |
| % MACRO command.....   | 240 |
| > Rotate Clockwise command.....  | 240 |
| < Rotate Counter Clockwise command.....  | 240 |

|   |     |
|---|-----|
| Chapter 3: Edit File.....                                   | 241 |
| Execution .....   | 241 |
| Chapter 4: View Reference.....                              | 243 |
| Execution .....   | 243 |
| Part III: Processors.....                                   | 245 |
| Chapter 5: Modify Modules.....                              | 247 |
| Execution .....   | 247 |
| Local configuration.....                                    | 248 |
| File Options.....   | 249 |
| Processing Options.....                                     | 251 |
| Example.....  | 255 |
| Changing the shape of a pin on each module .....            | 255 |
| Chapter 6: Create NC Drill File.....                        | 257 |
| Execution .....   | 257 |
| Local configuration.....                                    | 258 |
| File Options.....   | 259 |
| Processing Options.....                                     | 259 |
| Examples.....   | 262 |
| Drill size report.....                                      | 262 |
| Conveying drill hole information to a drilling machine..... | 262 |
| Chapter 7: Reannotate Board File .....                      | 263 |
| Execution .....   | 263 |
| Updating the schematic file.....                            | 264 |
| Local configuration.....                                    | 265 |
| File Options.....   | 266 |
| Processing Options.....                                     | 268 |
| Chapter 8: Fix Time Stamps .....                            | 271 |
| Execution .....   | 271 |
| Local configuration.....                                    | 272 |
| File Options.....   | 273 |
| Processing Options.....                                     | 274 |

|   |     |
|---|-----|
| Part IV: Reporters.....                 | 277 |
| Chapter 9: Module Report.....           | 279 |
| Execution.....                          | 279 |
| Local configuration.....                | 280 |
| File Options.....                       | 281 |
| Processing Options.....                 | 282 |
| Examples.....                           | 286 |
| Show module text.....                   | 286 |
| Short report.....                       | 286 |
| Report by anchor point coordinates..... | 286 |
| Chapter 10: Compare Netlists.....       | 287 |
| Execution.....                          | 287 |
| Local configuration.....                | 288 |
| File Options.....                       | 288 |
| Part V: Librarians.....                 | 291 |
| Chapter 11: Make Board Template.....    | 293 |
| Execution.....                          | 293 |
| Local configuration.....                | 294 |
| File Options.....                       | 294 |
| Processing Options.....                 | 294 |
| Chapter 12: Make Library.....           | 295 |
| Execution.....                          | 295 |
| Local configuration.....                | 296 |
| File Options.....                       | 296 |



|  |     |
|--|-----|
| Part VI: Transfers.....                  | 297 |
| Chapter 13: To Schematic.....            | 299 |
| Execution.....                           | 299 |
| Local configuration of To Schematic..... | 300 |
| Local configuration of BACKANNO.....     | 301 |
| File Options.....                        | 301 |
| Processing Options.....                  | 302 |
| Chapter 14: To PLD.....                  | 303 |
| Execution.....                           | 303 |
| Chapter 15: To Digital Simulation.....   | 305 |
| Execution.....                           | 305 |
| Chapter 16: To Main.....                 | 307 |
| Execution.....                           | 307 |
| Appendixes.....                          | 309 |
| Appendix A: Command line controls.....   | 311 |
| Syntax.....                              | 311 |
| About switches.....                      | 311 |
| Command files.....                       | 312 |
| COMPNET_.....                            | 314 |
| FIXTIME_.....                            | 316 |
| MAKE_T.....                              | 318 |
| MAKELIB.....                             | 318 |
| MODLOC_.....                             | 319 |
| MODMOD_.....                             | 323 |
| NCDRILL_.....                            | 327 |
| PCB386.....                              | 329 |
| REANNO_.....                             | 330 |
| Glossary.....                            | 333 |
| Index.....                               | 343 |

OrCAD's **PC Board Layout Tools 386+** operates within the ESP design environment, which provides many features that make it easier to access and use OrCAD's electronic design automation (EDA) tool sets.

This book is a reference guide to **PC Board Layout Tools 386+**, the tool set used to lay out printed circuit boards. See the *ESP Design Environment User's Guide* for detailed information about how to use OrCAD tools and tool sets in the ESP design environment.

---

## Finding the information you need

These manuals accompany **PC Board Layout Tools 386+**:

- ❖ *Installation & Technical Support Guide*
- ❖ *ESP Design Environment User's Guide*
- ❖ *Fast Track*, a quick reference for OrCAD/PCB II users upgrading to PCB 386+
- ❖ *PC Board Layout Tools 386+ User's Guide*
- ❖ *PC Board Layout Tools 386+ Reference Guide*
- ❖ *Stony Brook M2EDIT Text Editor User's Guide*

## Installation

Before you begin to explore the software, take a few minutes to install the tool set and register for technical support. Just follow the instructions in the *Installation & Technical Support Guide* that accompanies **PC Board Layout Tools 386+**.

Be sure that you read the "readme" file for other installation information.

**About this guide**

This reference guide helps you learn how to use **PC Board Layout Tools 386+** with the ESP design environment to lay out printed circuit boards.

The first six parts of this guide are organized according to function. Each tool is described in one of these parts:

- ❖ *Part I: Configuration*
- ❖ *Part II: Editors*
- ❖ *Part III: Processors*
- ❖ *Part IV: Reporters*
- ❖ *Part V: Librarians*
- ❖ *Part VI: Transfers*

For example, to find information about **Edit Layout**, look in *Part II: Editors*.

At the end of the guide, Appendix A provides additional information about running the tools from the command line.

A glossary and index follow Appendix A.

**Other OrCAD publications**

Some types of information change more rapidly than the manuals do, so OrCAD publishes frequently changing information separately in technical notes and other documents.

You can call, write, send a fax, or post a message on the bulletin board system (BBS) to get copies of OrCAD publications.

## Tool sets and tools

A *tool set* is a collection of tools designed to perform a set of EDA tasks. Buttons that provide access to all four OrCAD tool sets display on the main screen, even if you only have one tool set installed on your computer. OrCAD's tool sets are:

- ❖ Schematic Design Tools
- ❖ Digital Simulation Tools
- ❖ Programmable Logic Design Tools
- ❖ PC Board Layout Tools

The tool sets manipulate the same design in different ways.

To select the **PC Board Layout Tools 386+** tool set from the main design environment screen, move the pointer to the **PC Board Layout Tools** button and double-click. After a moment, you see the **PC Board Layout Tools 386+** screen shown in the following figure.

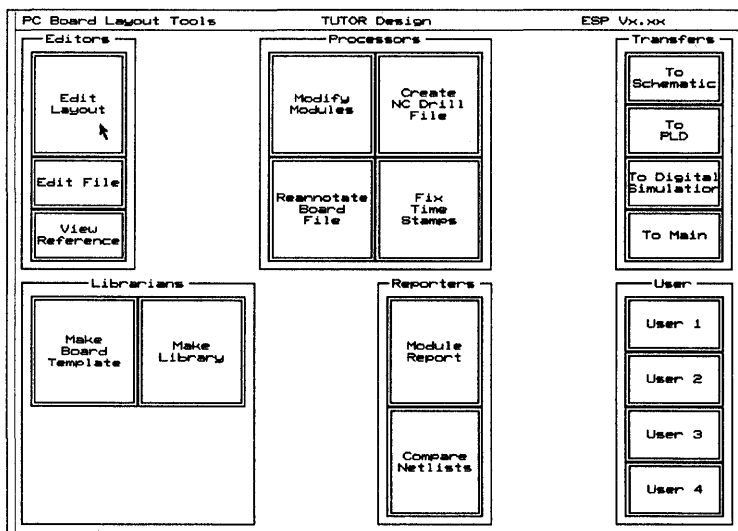

*PC Board Layout Tools 386+ screen.*

In tool sets, tools are grouped according to function. The six categories are:

- ❖ Editors
- ❖ Processors
- ❖ Reporters
- ❖ Librarians
- ❖ Transfers
- ❖ User buttons

These categories are described on the following pages. The descriptions assume that you are already familiar with common electronic terms and concepts. If you are just learning about board layout, some terms we use to describe the tools may not be familiar to you. Don't worry: basic, essential concepts and skills are thoroughly covered in the *PC Board Layout Tools 386+ User's Guide*. Advanced concepts are fully explained in the reference chapters in parts I through VI of this guide.

**Editors** Editors modify or create some part of the design database. An example of an editor is the board editor, **Edit Layout**. Another editor is **Edit File**, which uses a text editor to view reports and enter text. **PC Board Layout Tools 386+** contains several editors, some contained within **Edit Layout**.

- ❖ **Edit Layout** is the board editor at the heart of **PC Board Layout Tools 386+**. In **Edit Layout**, you create and modify printed circuit boards. **Edit Layout** also includes the following editors:
  - **Library editor**. Creates, loads, and modifies modules and module libraries.
  - **Pad symbol editor**. Dialog box in which you define the shape, rotation, layer, and other aspects of the pad symbols used in the layout.
  - **Via symbol editor**. Dialog box in which you define the layer, drill width, and other aspects of the via symbols used in the layout.
  - **Copper tool editor**. Dialog box in which you define all aspects of the copper tools used to define the layout's attributes.
  - **Drill list editor**. Dialog box in which you define the drill diameters used in the layout.
  - **Net property editor**. Dialog box in which you define the copper tool, name, and other aspects of the nets used in the layout.
- ❖ **Edit File** runs a text editor, with which you create and edit text files.
- ❖ **View Reference** runs the configured text editor to display reference material supplied with **PC Board Layout Tools 386+**. You can view files about drivers, libraries, and other topics of interest.

**Processors** Processors read, modify, then rewrite the design database. For example, **Reannotate Board File** is a processor. Processors generally create or modify database information, and may also create reports. Processors may create data that will be used by tools outside the design environment.

**PC Board Layout Tools 386+** includes the following processors:

- ❖ **Modify Modules** modifies pad shape, pad size, and drill size for modules in a board file.
- ❖ **Create NC Drill File** generates a file containing drilling information, including location and drill size, for a board file.
- ❖ **Reannotate Board File** reannotates your board file so the modules are numbered sequentially, according to their position on the board.
- ❖ **Fix Time Stamps** sets the time stamps that identify modules in your board file to match the corresponding time stamps in a netlist file.

**Reporters** Reporters create reports, but do not modify design data in any way. Reporters may create reports that will be used by tools outside the design environment. **PC Board Layout Tools 386+** has two reporters:

- ❖ **Module Report** reports module locations in your board file.
- ❖ **Compare Netlists** reports differences between an EDIF netlist file and a board file.

- Librarians** Librarians are tools for managing and creating library objects that can be used by all designs, not just the current design. **PC Board Layout Tools 386+** includes two librarians:
- ❖ **Make Board Template** creates a template (a “starting point” for new board layouts or libraries) from a **PC Board Layout Tools 386+** board file.
  - ❖ **Make Library** creates a library file from a **PC Board Layout Tools 386+** board file.

**Transfers** Transfer tools manage the steps needed to move design information from one tool set to another. A transfer may modify the design database or simply transfer control to another tool set.

**PC Board Layout Tools 386+** has four transfers: **To Schematic**, **To PLD**, **To Digital Simulation**, and **To Main**. Each of these transfers control to the specified tool set. For example, the **To PLD** transfer tool transfers control to the **Programmable Logic Design Tools** tool set.

**User buttons** A user button can be set up to run any system command or any .EXE, .COM, or .BAT file. A user button is the simplest way in which the ESP design environment can be extended to fit your particular requirements and make your work easier and more convenient.

For example, you can set up a user button to run a spreadsheet program, which you can then use to analyze design information. If you depend on a particular set of operating system utility programs, you can assign a user button to call them up. See *Chapter 4: Defining a user button* in the *ESP Design Environment User's Guide* for detailed instructions.



## Conventions

The conventions used in this guide are as follows:

- Bold** Bold indicates a command.
- Courier bold** Bold monospace indicates text you enter exactly as shown.
- Italics* Italics indicate a reference to another section or chapter of this guide or to another publication.
- <B> Angle brackets enclose a key that you press. For example, <Esc> indicates the escape key.
- "Prompt" Quotation marks indicate program prompts and messages.

### "Enter" and "type"

In OrCAD manuals, the terms "enter" and "type" mean two different things. When the instructions tell you to *enter* something, press the appropriate keys and end by pressing <Enter>. When the instructions tell you to *type* something, press the appropriate keys but do not press <Enter>.

### Boxes

The box shown below represents a system prompt. Any bold type following the prompt indicates text that you enter.

```
C:> orcad
```

A box like the one shown at right represents an OrCAD menu.

```
Execute
Local Configuration
Assign Hot Key
Configure ESP
Help
```

A box like the one shown below represents a text entry box. Entry boxes appear on configuration screens, and can be empty or contain information you can edit.

```
Wildcard *.*
```

△ **NOTE:** Notes contain important reminders or hints.

▲ **CAUTION:** Cautions contain information about preventing damage to equipment, software, or data.

*About entry boxes*

You use all the entry boxes in the ESP design environment in the same way:

- ❖ Place the pointer inside the box and press <Enter> to enter insert mode. The pointer changes shape to become an underline cursor (⎵). In insert mode, the characters you type are inserted in any existing text at the point the cursor marks.
- ❖ To change to overtyping mode, press <Insert>. The cursor becomes a square (■). In overtyping mode, the characters you type replace any characters already there. You can toggle between insert and overtyping modes as needed.
- ❖ Press <Enter> again to leave the entry box. The cursor is replaced by the pointer.

You can also use the editing keys on your keyboard to move around the entry box and edit its contents:

- ❖ <Home> moves the cursor to the beginning of the entry box.
- ❖ <End> moves the cursor to the end of the entry box.
- ❖ The arrow keys <→> and <←> move right and left one character at a time, without erasing what you typed.
- ❖ <Backspace> backs up one character and deletes it.
- ❖ <Del> erases the character at the cursor's position without moving the cursor.
- ❖ The <Ctrl><Del> combination deletes the entire contents of the entry box.
- ❖ <Esc> aborts any changes to the entry box and changes the cursor back to a pointer.



You can use the mouse like the <←> and <→> arrow keys to move the cursor inside the entry box.

## Mouse techniques



You can do all your work in the ESP design environment (except typing text and numbers) using the mouse.

You *point* to an object by moving the pointer until the tip of the arrow touches the object. Do this by moving the mouse.

You select an object by pointing to it and *clicking* (pressing and then releasing) the left mouse button once. When you select a button, it becomes highlighted and a menu pops up in the upper-left corner of the screen.

### Left and right mouse buttons

- ❖ Clicking the left mouse button is the same as pressing the <Enter> key. In OrCAD guides, when you are instructed to press <Enter>, you can either press the <Enter> key or click the left mouse button.
- ❖ Clicking the right mouse button is the same as pressing the <Esc> key. In OrCAD guides, when you are instructed to press <Esc>, you can either press the <Esc> key or click the right mouse button.

---

## Keyboard equivalents



Many of the explanations and instructions in this book use the mouse terminology explained on the previous page. If you prefer to use the keyboard, however, there are keyboard equivalents to nearly every mouse operation. Instead of moving the mouse to move the pointer from button to button, you can:

- ❖ Press <Tab> to move the pointer to the first button in the next area on a tool set screen or, on configuration screens, to the next entry box.
- ❖ Press <Shift><Tab> to move the pointer backwards to the first button in the previous area.
- ❖ Press the <Space bar >to move the pointer from button to button within a group of tools, a set of radio buttons, or the scroll buttons associated with a list box.
- ❖ Press <Enter> to select the item the pointer rests on.
- ❖ Press <Home> to move the pointer to the first button in the area nearest the upper-left corner of the screen or, on configuration screens, to the **OK** button.
- ❖ Press <End> to move the pointer to the first user button or, on configuration screens, to the last button in the last area.
- ❖ Press <Esc> to close a menu without selecting any of the commands or to cancel any changes to a text entry box.
- ❖ Press <Page Up> and <Page Down> to pan up and down on configuration screens.

You can also assign keys or key combinations, called *hot keys*, to tools so you can select tools from the keyboard. For information about assigning hot keys, see *Chapter 3: Customizing the ESP design environment* in the *ESP Design Environment User's Guide*.

## Configuration screens

PC Board Layout Tools 386+ and the ESP design environment have many configuration screens. Some configuration screens apply only to a specific tool. These are called *local configuration* screens. Other configuration screens—such as the **Configure PC Board Layout** screen—are global in nature.

### About “.\” in pathnames

Many configuration screens have entry boxes that specify path and filenames. Labels for these entry boxes include **Prefix/Wildcard**, **Source**, and **Destination**.

When you specify a pathname, you can use a period and a backslash (.\) as a convenient shortcut to specify the current design directory. For example, if the current design is **TEMPLATE**, then “.\\*.MLB” means all files in the \ORCAD\TEMPLATE directory that have a .MLB extension.

### Prefix/Wildcard entry boxes

Many configuration screens have a **Prefix/Wildcard** entry box. These entry boxes contain a pathname and possibly a filename with a wildcard to indicate which files to display in a list box. The asterisk can be used as a wildcard in a filename. This example lists all files in the C:\ORCADESP\PCB\LIBRARY path that have a .MLB extension:

Prefix/Wildcard

**List boxes** Many configuration screens have *list boxes* containing lists of items from which to choose. Be sure you know how to select an item from a list box and how to use the scroll bars to scroll the item lists. Items with “.\” are found in the current design directory. Items without “.\” are found in the path given in the **Prefix/Wildcard** entry box. When you place the pointer on a filename in a list box and select <Enter> or click the left mouse button on a filename in a list box, the item automatically displays in the related entry box.

**Filename entry boxes** Most local configuration screens have a **Source** entry box. Many have other filename entry boxes as well.

The first time you display a local configuration screen, its **Source** and **Destination** entry boxes contain—where appropriate—the name of the root sheet (specified in **Design Management Tools**) followed by a default extension. You can, however, change this to suit your needs.

If you change the filename extension in the **Source** entry box, when you select **OK** to leave the configuration screen and save the changes, the extension in the **Prefix/Wildcard** entry box also automatically changes to the same extension.

On many configuration screens, you can use a question mark (?) as a shorthand notation for the name of the root sheet. For example, if the current root sheet is TUTOR and you enter ?.MLB, the ESP design environment interprets the “?” as “TUTOR” when you select **OK** to leave the configuration screen and save your changes. See the section *Using Design View* in *Chapter 2: Using Design Management Tools* of the *ESP Design Environment User’s Guide* for a description of the root sheet and how it controls filenames in configuration screens.

△ **NOTE:** *This description applies only to ESP design environment configuration screens. In Edit Layout, the question mark (?) and asterisk (\*) have the same function as standard DOS wildcards. That is, a question mark stands for any single character, and an asterisk stands for any number of characters.*



# PART I: CONFIGURATION

When you install **PC Board Layout Tools 386+** on your system's hard disk, it is configured and ready to run.

*Part I: Configuration* explains how to customize your **PC Board Layout Tools 386+** configuration.

*Chapter 1: Configure Layout Tools* describes how to modify:

- ❖ Driver options
- ❖ Library options
- ❖ Prefix options
- ❖ Filter options
- ❖ Virtual memory options
- ❖ Miscellaneous options







# *Configure Layout Tools*

The ESP design environment has three types of configuration, all of which customize and save information used to run OrCAD tools and tool sets.

- ❖ *ESP design environment configuration* defines driver options, the text editor, the startup design, and monitor display colors. Although the ESP design environment is already configured when installed, you can change the ESP design environment parameters whenever you want.

The *ESP Design Environment User's Guide* provides detailed instructions for customizing the ESP design environment.

- ❖ *Tool set configuration* defines library, filename, and other tool set-specific options. Tool set configuration applies to all tools in a tool set and can be changed from every tool in the tool set except transfers and user buttons. It has a default configuration when installed but can also be changed anytime you want to change the tool set parameters.

This chapter provides detailed instructions for customizing the **PC Board Layout Tools 386+** configuration.

- ❖ **Local configuration** determines input and output files and special processing options for a particular tool. If a tool runs several processes, each process can be locally configured.

Local configuration is set up with input and output filenames defaulting to the design name in most cases. You usually configure a tool when you begin work on a design, or anytime you want to change the tool's parameters.

The chapter that describes a tool also provides instructions for customizing its local configuration.

## Display the Configure Layout Tools screen

With the **PC Board Layout Tools 386+** screen displayed, select any of the editors, processors, librarians, or reporters. For example, select **Edit Layout**.

The menu shown at right displays at the top of the screen. Select **Configure Layout Tools**. Each area on the **Configure PC Board Layout** screen is shown in the sections that follow.

|                        |
|------------------------|
| Execute                |
| Local Configuration    |
| Assign Hot Key         |
| Show Version           |
| Configure Layout Tools |
| Help                   |

The **Configure PC Board Layout** screen contains more information than can fit on the display screen at one time. You can think of your display screen as a “window” onto the **Configure PC Board Layout** screen. Move the pointer down until it touches the lower edge of the display, and the display pans, moving the window to show more options.

If you prefer to use keyboard commands, press <Page Down> to move the window down part of a screen at a time, and <Page Up> to go up again. Press <End> to go to the bottom of the screen and <Home> to return to the top again.

In various places within the configuration screen, there are boxes in which lists (usually of files) display. Using the scroll buttons to the right of each list box, you can move these lists up and down in a manner similar to the scrolling process used for the **Configure PC Board Layout** screen.

When you finish making changes, select **OK** to save your changes and return to the **PC Board Layout Tools** screen. If you do not want to save your changes, select **Cancel** to return to the **PC Board Layout Tools** screen.

## Driver Options

The Driver Options area (figure 1-1) defines the driver prefix and the display and printer drivers. These are described in this section.

Driver Options

Driver Prefix:

Available Display Drivers

| Resolution | Colors | Adapter Name           |
|------------|--------|------------------------|
| 640 x 480  | 1      | IBM PS/2 MCGA          |
| 640 x 480  | 16     | IBM PS/2 VGA           |
| 640 x 480  | 16     | RSIS for Mem Commander |
| 720 x 280  | 4      | Tecmar Graphics Master |
| 720 x 348  | 1      | OPT 9000 Half Screen   |
| 720 x 348  | 1      | Hercules Monochrome    |

Configured Display Driver:

Available Printer Drivers

| Manufacturer | Model                       | Resolution |
|--------------|-----------------------------|------------|
| HP           | DeskJet (Legal Paper)       | 150 x 150  |
| HP           | DeskJet (Legal Paper)       | 300 x 300  |
| HP           | LaserJet+/II (Letter Paper) | 75 x 75    |
| HP           | LaserJet+/II (Letter Paper) | 100 x 100  |
| HP           | LaserJet+/II (Letter Paper) | 150 x 150  |
| HP           | LaserJet+/II (Letter Paper) | 300 x 300  |

Configured Printer Driver:

Figure 1-1. Driver Options area of the Configure PC Board Layout screen.

**Driver Prefix** The **Driver Prefix** is the directory path or disk drive where **PC Board Layout Tools 386+** finds and loads the display and printer drivers.

The driver prefix is set during the installation process and does not need to change unless you move drivers to a different directory or create custom drivers in another directory.

To define the driver prefix, enter the pathname of the directory containing your device drivers.

Once you enter a driver prefix, all drivers in that directory display in the appropriate list boxes: **Available Display Drivers**, **Available Printer Drivers**, and **Available Plotter Drivers**. Each of these list boxes is described in the sections that follow.

△ ***NOTE:** Only the drivers that are recognized by name appear in the list boxes. Custom drivers do not appear, and their names need to be typed into the entry boxes.*

*Example* The default **Driver Prefix** is defined during the installation process. If you installed **PC Board Layout Tools 386+** on your C drive, the prefix is:

Driver Prefix

This tells **PC Board Layout Tools 386+** to look for the drivers in the directory **\ORCADESP\DRV** on the C drive.

**Available Display Drivers**

The Available Display Drivers area is where you choose which graphics display driver to load. A list box (figure 1-2) lists the display drivers available in the directory path specified in the Driver Prefix entry box.

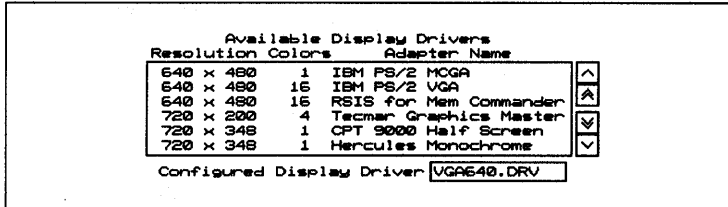

Figure 1-2. Available Display Drivers list box.

To see drivers not displayed in the list box, use the scroll buttons at the right of the list box to scroll the list of drivers up and down. Select the driver appropriate for your system by clicking on it. The driver's filename displays in the Configured Display Driver entry box.

△ **NOTE:** Drivers with a resolution lower than 640x480 are not supported for use with PC Board Layout Tools 386+.

You do not have to select a display driver from the Available Display Drivers list box. Instead, simply click in the Configured Display Driver entry box and enter the driver name. Be sure, however, that the driver is in the directory displayed in the Driver Prefix entry box.

△ **NOTE:** Only the drivers that are recognized by name appear in the list box. Custom drivers do not appear, and their names need to be typed into the Configured Display Driver entry box.

**Example** If you select **IBM PS/2 VGA** from the drivers displayed in figure 1-2, the following displays:

Configured Display Driver

△ **NOTE:** If a driver is not configured here, *PC Board Layout Tools 386+* uses the one selected during installation.

### Available Printer Drivers

The **Available Printer Drivers** area of the screen is where you choose which printer driver to load. A list box (figure 1-3) lists the printer drivers available in the directory path specified in the **Driver Prefix** entry box.

| Available Printer Drivers |                             |            |   |
|---------------------------|-----------------------------|------------|---|
| Manufacturer              | Model                       | Resolution |   |
| HP                        | DeskJet (Legal Paper)       | 150 x 150  | ▲ |
| HP                        | DeskJet (Legal Paper)       | 300 x 300  | ▲ |
| HP                        | LaserJet+/II (Letter Paper) | 75 x 75    | ▼ |
| HP                        | LaserJet+/II (Letter Paper) | 100 x 100  | ▼ |
| HP                        | LaserJet+/II (Letter Paper) | 150 x 150  | ▼ |
| HP                        | LaserJet+/II (Letter Paper) | 300 x 300  | ▼ |

Configured Printer Driver

Figure 1-3. Available Printer Drivers list box.

Select the driver appropriate for your printer. Its filename displays in the **Configured Printer Driver** entry box.

You can also enter the driver name in the **Configured Printer Driver** entry box. Be sure, however, that the driver is in the directory displayed in the **Driver Prefix** entry box.

△ **NOTE:** Only the drivers that are recognized by name appear in the list box. Custom drivers do not appear, and their names need to be typed into the **Configured Printer Driver** entry box.

**Example** If you select **LaserJet+/II (Letter Paper) 300 x 300** from the drivers displayed in figure 1-3, the following displays:

Configured Printer Driver



## Library Options

The **Library Options** area (figure 1-5) defines the prefix **PC Board Layout Tools 386+** uses to find libraries and filters the files displayed in the **Available Libraries** list box.

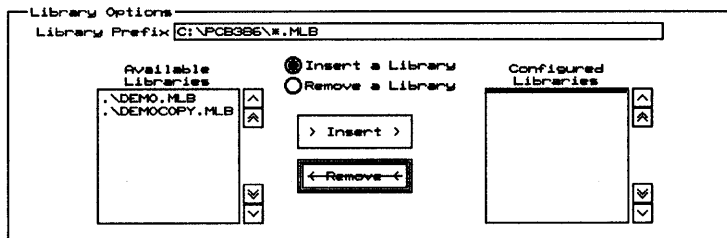

Figure 1-5. *Library Options* area of the *Configure PC Board Layout* screen.

### Library Prefix

To define the **Library Prefix**, enter the pathname of the directory containing your module libraries followed by a filename or wildcard, such as \*.MLB.

This example tells **PC Board Layout Tools 386+** to display the names of all files with a .MLB extension in the \ORCADESP\PCB\LIBRARY directory on the C drive:

Library Prefix

## Prefix Options

The Prefix Options area (figure 1-6) defines where **PC Board Layout Tools 386+** finds board files and netlist files and where it creates temporary files.

| Prefix Options    |                  |
|-------------------|------------------|
| Board file prefix | C:\PCB386\TUTOR\ |
| Netlist prefix    | C:\PCB386\TUTOR\ |
| Temp file prefix  | C:\SCRATCH\      |

Figure 1-6. Prefix Options area of the Configure PC Board Layout screen.

### Board file prefix

If you are using the standard OrCAD directory structure, this entry box should be blank:

Board file prefix

If you are not using the standard OrCAD directory structure, enter the path to the directory containing your board file. This example tells **PC Board Layout Tools 386+** to look for the file in the \ORCADESP\PCB\BOARDS directory:

Board file prefix

### Netlist prefix

If you are using the standard OrCAD directory structure, this entry box should be blank:

Netlist prefix

If you are not using the standard OrCAD directory structure, enter the path to the directory containing your netlist files. This example tells **PC Board Layout Tools 386+** to look for netlists in the \ORCADESP\PCB\NETLIST directory:

Netlist prefix

**Temp file prefix** Enter the path to a drive and directory where **PC Board Layout Tools 386+** can create temporary files. This example tells **PC Board Layout Tools 386+** to create temporary files in the \SCRATCH directory on drive C:

Temp file prefix

As you work, **PC Board Layout Tools 386+** may create many different temporary files. To be sure you have enough room for these files, you should have about five times as much available disk space as the size of your largest board file. For example, if your largest board file is 2 MB, you should have at least 10 MB free disk space.

△ *NOTE: The temp file prefix does not specify where the Phar Lap memory extender creates a swap file. See the section Virtual Memory Options in this chapter for more information.*

## Filter Options

The **Filter Options** area (figure 1-7) defines what files **Edit Layout** lists in various dialog boxes.

| Filter Options       |                                    |
|----------------------|------------------------------------|
| Board file filter    | <input type="text" value="*.BD1"/> |
| Board write filter   | <input type="text" value="*.BD1"/> |
| Library filter       | <input type="text" value="*.MLB"/> |
| Library write filter | <input type="text" value="*.MLB"/> |
| Import/Export filter | <input type="text" value="*.*"/>   |
| Macro filter         | <input type="text" value="*.MRC"/> |
| Netlist filter       | <input type="text" value="*.NET"/> |

Figure 1-7. Filter Options area of the Configure PC Board Layout screen.

### Board file filter

Enter the files to list in the dialog box that displays when you load a board file. This example tells **Edit Layout** to list all files with a **.BD1** extension:

Board file filter

### Board write filter

Enter the files to list in the dialog box that displays when you write out a board file. This example tells **Edit Layout** to list all files with a **.BD1** extension:

Board write filter

### Library filter

Enter the files to list in the dialog box that displays when you load a library file. This example tells **Edit Layout** to list all files with a **.MLB** extension:

Library filter

### Library write filter

Enter the files to list in the dialog box that displays when you write out a library file. This example tells **Edit Layout** to list all files with a **.MLB** extension:

Library write filter

**Import/Export filter** Enter the files to list in the dialog box that displays when you import or export a pad symbol, via symbol, copper tool, or drill list. This example tells **Edit Layout** to list all files:

Import/Export filter

**Macro filter** Enter the files to list in the dialog box that displays when you load or save a macro. This example tells **Edit Layout** to list all files with a .MAC extension:

Macro filter

**Netlist filter** Enter the files to list in the dialog box that displays when you load a netlist. This example tells **Edit Layout** to list all files with a .NET extension:

Netlist filter

## Virtual Memory Options

The **Virtual Memory Options** area (figure 1-8) is where you specify the directory where the Phar Lap memory extender can create a swap file and the filename it should use.

Virtual memory options

Directory C:\

File SWAPFILE.TMP

Figure 1-8. *Virtual Memory Options* area of the *Configure PC Board Layout* screen.

You should have about one and a half (1.5) times as much available disk space as the amount of RAM installed on your system. For example, if your system has 8 MB of RAM, you should have 12 MB available disk space for use by the Phar Lap memory extender.

See the *PC Board Layout Tools 386+ User's Guide* for a description of the Phar Lap memory extender.

**Directory** Enter the path to a drive and directory where the Phar Lap memory extender can create a swap file. This example tells **PC Board Layout Tools 386+** to create the file in the **SWAPDIR** directory on drive C:

Directory C:\SWAPDIR

**File** Enter the name of the swap file to be created by the Phar Lap memory extender. The file will be created in the directory specified in the **Directory** entry box:

File SWAPFILE.TMP

Note that the swap file is deleted when **PC Board Layout Tools 386+** exits normally. If for some reason the specified swap file is not deleted, however, the memory extender will fail when you next run **PC Board Layout Tools 386+**.

You can make sure the swap file is deleted by adding a line to your **AUTOEXEC.BAT** file. The line should look something like this:

```
DEL C:\SWAPFILE\SWAPFILE.TMP
```

## Miscellaneous Options

The **Miscellaneous Options** area (figure 1-9) is where you specify the template file to load.

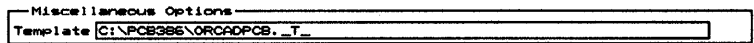

*Figure 1-9. Miscellaneous Options area of the Configure PC Board Layout screen.*

ORCADPCB.\_T\_ is the template file provided with **PC Board Layout Tools 386+**. ORCADPCB.\_T\_ serves as the template board file and the template library file. You can create as many template files as you like to meet your needs.

## Template

Enter the name of the template file. You can also specify a relative or absolute path to the file. See *Chapter 2: Edit Layout* for information about absolute and relative pathnames as they pertain to template files.

In this example, the absolute pathname tells **Edit Layout** exactly where to look for the template file:

Template

# PART II: EDITORS

---

**PC Board Layout Tools 386+** includes editors that you use to create and modify board files and library files, edit text files, and view files containing reference information.

*Part II: Editors* describes editors and provides instructions for their use.

*Chapter 2: Edit Layout* describes how to configure **Edit Layout** and provides an alphabetical reference to the procedures, concepts, commands, menus, and dialog boxes of **Edit Layout**.

*Chapter 3: Edit File* describes how to use **Edit File** to run the text editor of your choice.

*Chapter 4: View Reference* describes how to use **View Reference** to read supplemental reference material supplied by OrCAD.







## *Edit Layout*

This chapter contains information needed to use **Edit Layout**, the board editor at the heart of **PC Board Layout Tools 386+**.

In this chapter, information on execution and local configuration is followed by descriptions of **Edit Layout** commands and concepts. These entries are listed in alphabetical order.

---

### **Execution**

With the **PC Board Layout Tools** screen displayed, select **Edit Layout**. Select **Execute** from the menu that displays.

If you have not specified a board file, **Edit Layout** loads the template named in the **Miscellaneous Options** area of the **Configure Layout Tools** screen.

See the next section, *Local configuration*, and *Configuring template files* in the reference section of this chapter for more information about template files.

## Local configuration

With the **PC Board Layout Tools** screen displayed, select **Edit Layout**. Select **Local Configuration** from the menu that displays.

Select **Configure PCB386. Edit Layout's** local configuration screen displays.

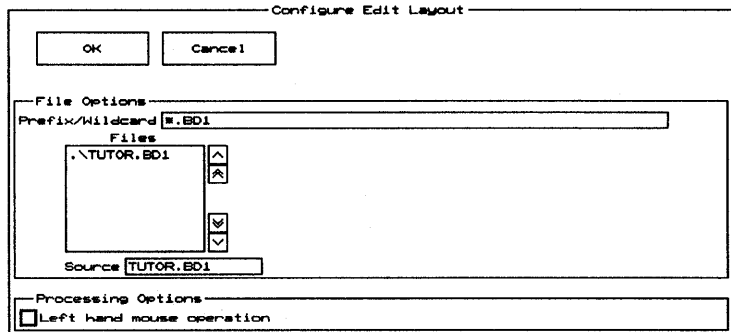

**File Options** The **File Options** area defines the source board file.

*Prefix/Wildcard* **Prefix/Wildcard** contains a path to the directory that contains the board file you want to edit and a filter that controls the files displayed in the **Files** list box. For example, the following entry displays all files with a .BD1 extension in the \ORCAD\TUTOR directory on drive C:

Prefix/Wildcard

**Prefix/Wildcard** entry boxes are described in the *ESP Design Environment User's Guide*.

△ **NOTE:** If you change the extension in the **Source** entry box and select **OK**, the extension in the **Prefix/Wildcard** entry box displays the new extension when you display **Edit Layout's** local configuration screen again.

*Files* This box contains a list of files that match the path and filter specified in the **Prefix/Wildcard** entry box and files in the current design directory that match the wildcard. Files in the current design directory have “.\” before their names. The filename you select in this list box displays in the **Source** entry box.

*Source* **Source** is the name of the **PC Board Layout Tools 386+** board file to load. It may have any valid pathname. The source is originally set to *rootSheet.BD1*.

If you do not specify a source file, **Edit Layout** displays a notice and loads the template file. For more information see *Chapter 1: Configure Layout Tools* in this manual and the entries *Template files* and *Configuring template files* in this chapter.

### Processing Options

Left hand mouse operation

Tells **Edit Layout** to reverse the functions (<Enter> and <Esc>) of the mouse buttons. Select **Left hand mouse operation** again to disable this option and return the mouse buttons to their standard functions.

---

### Reference

The remainder of this chapter is a reference for **Edit Layout**, the board and library editor. Procedures, concepts, commands, menus, and dialog boxes are described in alphabetical order.

Some commands on the main menu also appear on other menus. These commands (such as **FIND**, **JUMP**, and **ZOOM**) are described under the main menu level entry.

## Abandon Program command

Appears on the board editor QUIT menu.

Exits Edit Layout and displays the PC Board Layout Tools 386+ screen.



**NOTE:** *Abandon Program* does not save edits to the board file currently loaded, nor does it prompt you to save edits before exiting *Edit Layout*. Make sure you update your board file with **QUIT Update Board File** before you select **QUIT Abandon Program**.

## About button

Appears on the Global Options and Conditions dialog boxes.

Displays the About dialog box.

## About dialog box

Shows the program name, version number, release date, and copyright information.

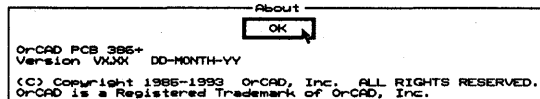

## Add button

Appears on a number of dialog boxes.

In most cases, **Add** adds an item shown in an entry box to the corresponding list.

## On the Edit Net Properties dialog box

Applies all properties as marked (selected, entered, or enabled/disabled), regardless of the state of the corresponding **Apply to ALL Nets** check box, to the net whose name appears in the entry box below the Net Names list box.

## Alignment Target command

Appears on the PLACE menu.

Loads the current alignment target settings.

See also *Placing alignment targets*.

---

**All command**

Appears on the **Delete Block** menu.

Deletes all of the objects within or intersected by the block boundary.

---

**Append button**

Appears on a number of dialog boxes.

Adds an item to the bottom of a list box.

---

**Apply to ALL  
button**

Appears on the **Edit Net Properties** dialog box.

For each **Apply to All Nets** check box that is enabled, **Apply to All** applies the corresponding property as marked (selected, entered, or enabled/disabled) to all nets.

---

**Area Autoroute  
command**

Appears on the **Block End** menu that displays when you define the lower right corner of the autoroute block boundary.

Automatically routes the block; however, if an autoroute zone is defined which does not encompass the entire block, the autorouter routes only the autoroute zone.

Note that you can interrupt the autorouter at any time by pressing <Esc> or <Ctrl-C>.

---

### Assigning nets to fill zones

1. Place the pointer on one of the fill zone outline segments and select **EDIT**. The **Edit Zone Segment** dialog box displays.
2. Select **Zone Properties**. The **Edit Zone Properties** dialog box displays.
3. Select a net from the **Net Names** list box, and then select **OK**.
4. Select **Cancel** to close the **Edit Zone Segment** dialog box.

---

### Assigning nets to pads

If you manually place modules on the board, you have to assign nets to each pad.

1. Make sure that **Allow Edits Of Module Objects** and **Allow Module Delete** are enabled in the **Global Options** dialog box.
2. Place the pointer on the desired pad and select **EDIT**. The **Edit Pad** dialog box displays.
3. Select an existing net name in the **Net Names** list box, or enter a new net name in the entry box directly beneath the list box.
4. Select **OK**. The net name in the entry box is assigned to the pad and, if necessary, added to the list of net names.

## Autoroute Options dialog box

Use this dialog box to set the autoroute methods.

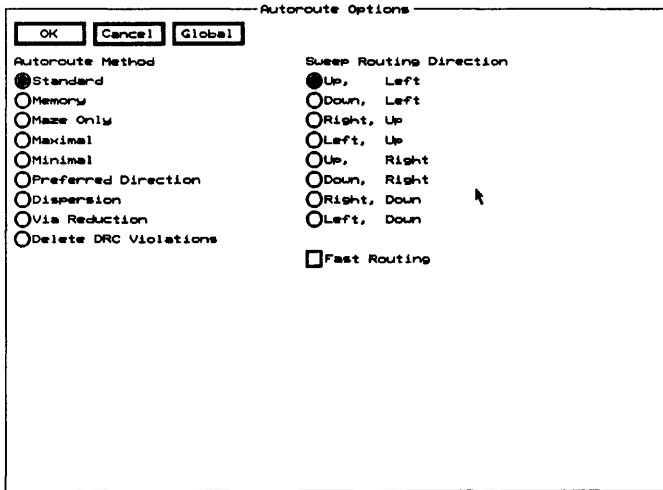

**Fast Routing** Enable to run the autorouter in fast routing mode. This turns off full shoving and allows shoves to occur for vias only.

Note that autorouting is much faster when **Fast Routing** is enabled, but the autorouter may complete fewer connections and use more vias and greater wire length.

### Autoroute Method

**Standard** Autoroutes in two passes: first by the memory method, then by the maze method.

**Memory** Autoroutes from pad to pad in the preferred direction, if there is nothing between the pads or if there is only one pad (on another net) between the pads.

**Maze only** Use to autoroute all connections.

**Maximal** Use to autoroute the remaining connections not completed by other methods. This method has more freedom to insert vias and find meandering paths, but takes longer.

**Minimal** Use to determine if the board is essentially routable. Automatically enables **Fast Routing**.



**Preferred Direction** Only performs maze routing in the preferred direction. If necessary, it allows routing up to two grid spaces in the nonpreferred direction.

**Dispersion** Enables any surface mounted pad to get to internal layers by attaching a stub and via to the pad. Primarily used to connect to power and ground planes.

**Via Reduction** Reroutes connections with vias in an attempt to decrease the number of vias. Best used after routing is complete.

**Delete DRC Violations** Goes through the board and deletes one (chosen arbitrarily) of the two objects that together create a spacing violation.

**Sweep Routing Direction**

Use to specify the primary and secondary directions for the sweep routing window. The default selection is **Up, Left**. This causes the sweep window to move up from the starting location to the top of the board, then down from the starting location to the bottom of the board; then shift left and repeat the process (starting location to top, starting location to bottom), shifting left until it reaches the left edge of the board; then shift to the right of the starting location and repeat the process (starting location to top, starting location to bottom), shifting right until it reaches the right edge.

To take advantage of this feature, draw the sweep window boundary around the densest area on the board so it is routed first, and select the routing direction that moves the sweep window to the next densest area.

In the example at right, density is represented by the darkness of the shading. Draw the starting sweep window around the densest area, above and to the left of center, so this area will be routed first. Select **Down, Right** so the sweep window will move in the direction indicated by the numbers.

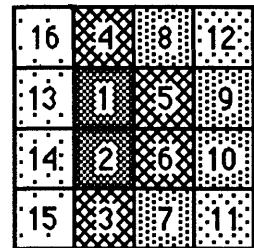

Note that, for whole board sweeps, the sweep windows overlap by 25%.

---

### **Autoroute Whole Board command**

Appears on the **Whole Board** and **Sweep Window End** menus.

Automatically routes the whole board; however, if an autoroute zone is defined which does not encompass the entire board, the autorouter routes only the autoroute zone.

Note that you can interrupt the autorouter at any time by pressing <Esc> or <Ctrl><C>.

---

### **Autoroute Zone command**

Appears on the board editor **PLACE** menu.

Loads the current zone segment settings.

See also *Placing autoroute zones*.

---

### **Autoroute zones**

An *autoroute zone* defines the only autoroutable portion of a layer, and every layer must have at least one. If you do not specify an autoroute zone, the autorouter automatically creates one for you. It consists of a rectangular area large enough to include every object on every copper layer.

This may not be the best choice, though, if the board is not rectangular or if copper layers have objects that lie far outside what should be the routable area. For example, routes may be created outside the outline of a non-rectangular board.

You can create *no-autoroute zones* inside the autoroute zone to make parts of that area unroutable, but the reverse is not true. An autoroute zone inside a no-autoroute zone is still the only routable portion of the layer, but the no-autoroute zone surrounding it makes it unreachable—in other words, the layer has no routable area.

Similarly, each layer can have only one autoroute zone. If you define more than one autoroute zone on a given layer, the results are unpredictable.

## **Autorouter command**

Appears on the board editor **GO TO FUNCTION** menu.

Begins the process of running the autorouter.

During autorouting, up to three numbers may display near the bottom of the screen:

- ❖ **Completed** is the number of successful routes in all windows processed.
- ❖ **Failed** is the number of failed routes in all windows processed.
- ❖ **Remaining** is the number of point-to-point connections in the current window left to be evaluated.

△ ***NOTE:** As the autorouter works, it stores information in a file called `__WORK__.A`, which is normally deleted when you quit **Edit Layout**. In the unlikely event of a power failure or other abnormal exit, this file will remain on your hard disk. It will be deleted, however, when you next quit the editor.*

**Autorouter Error dialog boxes**

During autorouting, the following error messages may display. Autorouting cannot proceed until the problem is corrected. Select **OK** to dismiss the dialog box.

**No layers enabled for autorouting**

Enable some layers for autorouting.

**Not enough memory**

There is not enough available RAM or virtual space to load the database into the autorouter.

**Number of net copper tools > limit of 500**

There are more than 500 copper tools defined. Reduce the number of copper tools.

**Routing area too large for available memory**

There is not enough RAM or virtual space for the autorouter to route a window this large and on this many layers.

**Via symbol *n* is not square or round**

Only square or round vias are allowed for autorouting. Change the shape of the via.

Note that via arrays are allowed, but they must be symmetrical and the connection point must be in the center of the array.

**Error Code *n***

An unexpected error has occurred. Write down the error code, and call OrCAD technical support.



**CAUTION:** *If this message displays, it is best to save the design and quit Edit Layout before using the autorouter again.*

---

**Begin button**

Appears on the **Printing and Plotting** dialog box.

Select to print or plot all of the items in the **Page Contents** list box.

---

**Begin command**

Appears on a number of menus.

Sets the starting point of the current action, such as placing an object.

**On the ROUTE menu**

Use **Begin** to draw net segments on the current layer, which must be a copper layer. The net segment must begin on a pad, via, or another net segment.

---

**Begin All button**

Appears on the **Printing and Plotting** dialog box.

Select to print or plot all the pages in the **Pages** list box.

---

**BLOCK command**

Appears on a number of menus.

Uses the current pointer position as the upper-left corner of a block. As you move the pointer, **Edit Layout** displays the block boundary.

Use a block boundary to delete, move, and drag objects, show ratsnest for pads, and snap the first pad of each module to the grid.



*NOTE: To move a module with a block, it must be completely enclosed in the block boundary.*

---

**Block End command**

Appears on the **BLOCK** menu.

Completes the block boundary and displays the menu shown at right.

|                   |
|-------------------|
| Delete Block      |
| Move Block        |
| Drag Block        |
| RatsNest Block    |
| Module Snap Block |

---

**Board Editor  
command**

Appears on the library editor  
**GO TO FUNCTION** menu.

Displays the board editor. In  
the board editor, press <Enter>  
to display the board editor  
main menu shown at right.

Each of the commands shown is  
described in this chapter.

|                 |
|-----------------|
| Block           |
| Cut             |
| Delete          |
| Edit            |
| Find            |
| Go To Function  |
| Highlight       |
| Inquire         |
| Jump            |
| Track Delete    |
| Layer           |
| Move            |
| Origin          |
| Place           |
| Quit            |
| Route           |
| Set             |
| Selective       |
| Undelete        |
| Verbose Inquire |
| Window Zoom     |
| X show RatsNest |
| Zoom            |
| = bookmark      |
| + layer         |
| - layer         |
| * layer         |
| / other         |
| ? conditions    |
| % macro         |

## Bookmark dialog box

Use this dialog box to select, create, edit, and delete bookmarks and to select DRCs.

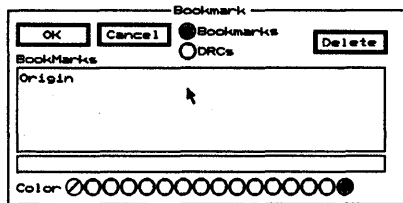

See also *Creating bookmarks* and *Deleting bookmarks*.

**Bookmarks** Displays existing bookmarks in the list box.

**DRCs** Displays existing DRCs in the list box.

**Delete** Removes the selected bookmark or DRC from the list box.

△ **NOTE:** You cannot delete the *Origin* bookmark. To reset it to the upper-left corner of the work space, move the pointer to that location and select **ORIGIN**.

The list box contains a list of bookmarks or DRCs, as specified by the selected radio buttons.

**Color** Use to select one of sixteen colors for a bookmark.

△ **NOTE:** Use *Show Bookmarks in the Global Options dialog box* to show and hide bookmarks.

---

## Build Name button

Appears on the **Edit Pad Symbol and Pad Stack** and **Edit Via Symbol and Pad Stack** dialog boxes.

Creates a name from the characteristics of pad stack element 1 (shown at the top of the **Pad Stack** list box), and loads the name into the entry box directly beneath the **Pad Symbol** or **Via Symbol** list box.

---

## Cancel button

Appears on a number of dialog boxes.

Closes the current dialog box without incorporating any changes.

---

## Center command

Appears on the **ZOOM** menu.

Retains the current zoom scale, but shifts the view so the current pointer location becomes the center of the screen.

---

## Changing copper tool names

1. Display the **Edit Copper Tool** dialog box.
2. Select the copper tool to be renamed in the **Copper Tool** list box. The copper tool name is loaded into the entry box directly beneath the **Copper Tool** list box.
3. Change the name of the copper tool by using one of these methods:
  - ❖ Edit the name in the entry box.
  - ❖ Select **Build Name**. A name formed from the value in the **Width** entry box is loaded into the entry box.
4. Select **Add**. The name in the entry box is added to the **Copper Tool** list box.

In the **Copper Tool** list box there are now two copper tools with the same widths. To delete the original copper tool, follow the steps in *Deleting a copper tool*.

---

## Changing filenames

To rename a file from within **Edit Layout**, follow these steps:

1. Select **QUIT Write Board File**, **QUIT Write Library File**, **QUIT Initialize Board File**, or **QUIT Initialize To Library**. The corresponding dialog box displays.
2. Select the file to rename from the **Files** list box or enter the filename in the entry box.
3. Select **Rename**. The **Rename File** dialog box displays.
4. Enter the new filename in the **Rename To** entry box, then select **OK**. The file is renamed in the current working directory.



## Changing module names

Each module on a board or in a library must have a unique name.

### In the board editor

1. Make sure that **Allow Edits Of Module Objects** is enabled in the **Global Options** dialog box.
2. Position the pointer on the desired module name and select **EDIT**. The **Edit Module Properties** dialog box displays.
3. Enter the new name in the **Name** entry box and select **OK**. The new name appears on the module.

Note that if you enter a module name that is being used by another module on the board, the message "Module Name is currently in use by another Module" displays at the top of the screen and **OK** is disabled. Enter a different module name to clear the message.

△ *NOTE: The new module name exists in memory only. The module is not renamed in the board file until you select **QUIT Update Board File**.*

### In the library editor

1. Display the **Initialize to Library File** dialog box.
2. Select the library that contains the module to be renamed from the **Files** list box, and then select **OK**. The **Get Module** dialog box displays.
3. Select the module to be copied from the **Module Name** list box, and then select **Rename**. The **Rename Module** dialog box displays.
4. Enter a new name for the module in the **Rename To** entry box, and then select **OK**. The new name replaces the old name in the **Module Name** list box.

△ *NOTE: The new module name exists in memory only. The module is not renamed in the library file until you select **QUIT Update Library File**.*

---

## Changing pad symbol names

1. Display the **Edit Pad Symbol and Pad Stack** dialog box.
2. Select the pad symbol to be renamed in the **Pad Symbol** list box. The pad symbol name is loaded into the entry box directly beneath the **Pad Symbol** list box.
3. Change the name of the pad symbol by using one of these methods:
  - ❖ Edit the name in the entry box.
  - ❖ Select **Build Name**. A name formed from the characteristics of pad stack element 1 is loaded into the entry box.
4. Select **Add**. The name in the entry box is added to the **Pad Symbol** list box.

In the **Pad Symbol** list box there are now two pad symbols with the same pad stack characteristics. To delete the original pad symbol, follow the steps in *Deleting a pad symbol*.

---

## Changing via symbol names

1. Display the **Edit Via Symbol and Pad Stack** dialog box.
2. Select the via symbol to be renamed in the **Via Symbol** list box. The via symbol name is loaded into the entry box directly beneath the **Via Symbol** list box.
3. Change the name of the via symbol by using one of these methods:
  - ❖ Edit the name in the entry box.
  - ❖ Select **Build Name**. A name formed from the characteristics of pad stack element 1 is loaded into the entry box.
4. Select **Add**. The name in the entry box is added to the **Via Symbol** list box.

In the **Via Symbol** list box there are now two via symbols with the same pad stack characteristics. To delete the original via symbol, follow the steps in *Deleting a via symbol*.

---

## Changing the order of pad stack elements

1. Display the **Edit Pad Symbol and Pad Stack** dialog box.
2. In the **Pad Stack** list box, select the pad stack element you want to move.
3. Select **Edit** directly above the **Pad Stack** list box. The element's pad parameters are loaded into the entry boxes.
4. Select **Delete** directly above the **Pad Stack** list box. Note that the pad stack element's pad parameters remain in the entry boxes.
5. Select **Insert** or **Append** to recreate the deleted pad stack element and add it to the list. **Insert** adds it above the currently highlighted pad stack element. **Append** adds it at the bottom of the list.

---

## Circle command

Appears on the **PLACE** menu.

Loads the current circle settings.

See also *Placing circles*.

---

## Cleanup Stubs command

Appears on the board editor **QUIT** menu.

A *stub* is either a net segment or a chain of segments, arcs, and vias that has only one end attached to a test point, a pad, or another segment.

Selecting **Cleanup Stubs** places all stubs and unconnected wires in the selective undelete buffer. Select **SELECTIVE** to view the stubs and determine which should be permanently deleted.



**NOTE:** *Cleanup Stubs* does not remove overlapping segments which share the same endpoint. *Edit Layout* considers this a loop, not two stubs.

## Clear button

Appears on the **Driver Configuration** dialog box when **Gerber (274-D)** is selected in the **Vector Device** droplist box.

Clears the current tool list from memory.

If you do not load a tool list from a file after selecting **Clear**, **Edit Layout** builds a tool list from the copper tools, pad symbols, and via symbols defined in the design.

## Close button

Appears on a number of dialog boxes.

If changes have been recorded in the database or system and the changes cannot be undone, the **Cancel** button becomes a **Close** button.

## Conditions dialog box

Use this dialog box to view information about the status of the board.

| Conditions |                                  |
|------------|----------------------------------|
| OK         | Modules 0                        |
|            | Pads 0                           |
|            | Nets 0                           |
| About      | Incomplete 0                     |
|            | Do Not Route 0                   |
|            | Segments 0                       |
|            | Vias 0                           |
|            | Objects 170                      |
|            | Route Length (in) 0.00           |
|            | (mm) 0.00                        |
|            | Design Space 20027               |
|            | Total Allocated Memory 995328    |
|            | Allocated Physical Memory 995328 |
|            | Susp File Size 0                 |
|            | Current Page Faults 0            |

**About** Displays the **About** dialog box.

**Modules** The number of modules placed on the board.

**Pads** The number of pads placed on the board.

**Nets** The number of existing nets.

**Incomplete** The number of nets that are not completely routed on the board.

**Do Not Route** The number of nets marked as excluded from autorouting, unconnected display, and stub cleanup.

**Segments** The number of net, outline, and zone segments placed on the board.

**Vias** The number of vias placed on the board.

**Objects** The number of objects placed on the board.

**Route Length** The combined length, in inches and millimeters, of every routed net on the board.

**Design Space** The amount of memory, in bytes, used by the board file.

**Total Allocated Memory** The amount of extended and virtual memory, in bytes, used by the program.

**Allocated Physical Memory** The amount of extended memory, in bytes, used by the program.

**Swap File Size** The current size, in bytes, of the swap file.

**Current Page Faults** The number of page faults which have occurred since the last selection of ? **Conditions**. A few page faults are fine, but if the number is large and increases each time you select ? **Conditions**, either allocate more physical memory or reduce the magnitude of the task.

---

## Configuring pages

You produce a print or plot in **Edit Layout** by selecting layers and objects, then assigning those layers and objects to a page. You can specify how objects print on each page, and you can print selected pages, or you can print all pages.

For related information, see *Printing and Plotting dialog box*, *Save Print/Plot Setup to File dialog box*, and *Load Print/Plot Setup from File dialog box*.

1. In the board editor, select **GO TO FUNCTION Printing and Plotting**. The **Printing and Plotting** dialog box displays.
2. Select a layer from the **Layer** droplist box.
3. Select the objects you want to include on the printed page, and then select **Insert** or **Append** above the **Page Contents** list box.
4. Enter a page name in the entry box below the **Pages** list box.
5. Select **Insert** or **Append** above the **Pages** list box to associate the items listed in the **Page Contents** list box with the page name.

---

## Configuring template files

From the **PC Board Layout Tools 386+** screen, select **Edit Layout**, and then select **Configure PC Board Tools**. Enter the name of the template file you want to use in the **Template** entry box in the **Miscellaneous Options** area. You can specify a full path as well as a filename. This is called an *absolute* filename, and it tells **Edit Layout** exactly where to find the file.

If you specify a *relative* filename—just the filename or a partial path and filename—**Edit Layout** evaluates the relative pathname from one of two places specified on the **Configure PC Board Tools** screen:

- ❖ For a board template, relative to the directory named in the **Board file prefix** entry box in the **Prefix Options** area.
- ❖ For a library template, relative to the directory named in the **Library Prefix** entry box in the **Library Options** area.

---

### Continue button

Appears on the **Netlist Load Error** dialog box.

Tells **Edit Layout** to continue parsing the netlist until another error is encountered.

---

### Continue, Do Not Pause on Errors button

Appears on the **Netlist Load Error** dialog box.

Tells **Edit Layout** to continue parsing the netlist, record any errors it encounters, and display the number of errors found after the netlist is parsed.

---

### Copper Colors/Enables/... button

Appears on the **Layer** dialog box.

Displays the **Copper Colors/Enables/...** dialog box.

---

### Copper Colors/Enables/... dialog box

Use this dialog box to enable **High Contrast** and set the colors and other attributes of the 16 copper layers.

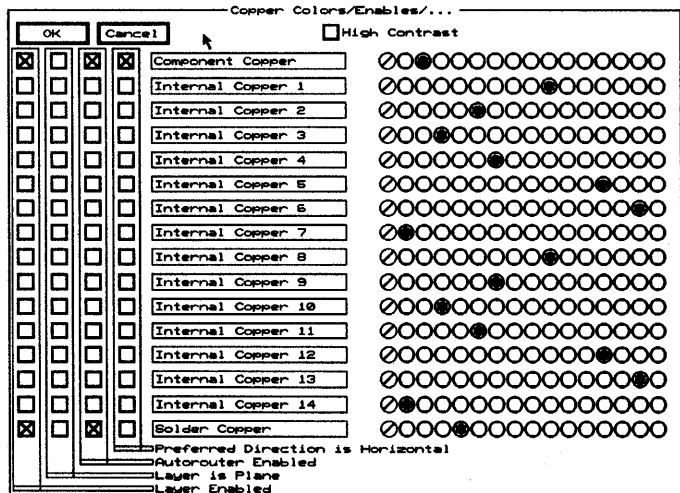

The layers are listed in the order in which they appear on a 16-layer board. **Component Copper** is the top of the board, where the components are mounted. Internal layers 1 through 14 are used for internal routing and for power and ground planes. **Solder Copper** is the bottom of the board, which is routable and can also have components.

**High Contrast** Displays all layer colors (and thus all objects, except those that are highlighted) as dark gray. Highlighted objects are displayed in the color of the layer they are placed on, rather than outlined in white.

**Check boxes** Four columns of check boxes, labeled near the bottom of the dialog box, are associated with each copper layer.

**Layer Enabled** Enables or disables the copper layer for manual routing and editing. Note that you must enable a copper layer before you can select **ROUTE Begin** on that layer.

**Layer is Plane** Designates the copper layer as a plane layer for connectivity.

**Autorouter Enabled** Enables or disables the copper layer for autorouting.

**Preferred Direction Is Horizontal** Causes the autorouter to be biased in the horizontal direction (displayed from left to right in **Edit Layout**).

**Entry boxes** Use the entry boxes to change the name of a copper layer, but you should choose names that reflect the order shown in the dialog box. For example, internal layer 1 is nearest the top (component) layer, and layer 14 is nearest the bottom (solder) layer.

**Color radio buttons** Use the color radio buttons to change the copper layer colors. Copper layer colors help you distinguish one copper layer from another when viewing the board. There are 16 colors available.

△ *NOTE: Setting a copper layer color to black (the leftmost color radio button) prevents edits on that layer.*



---

**Copper Tool  
Editor button**

Appears on a number of dialog boxes.  
Displays the Edit Copper Tool dialog box.

---

**Copper Tool  
Editor command**

Appears on the GO TO FUNCTION menu.  
Displays the Edit Copper Tool dialog box.

---

**Copy button**

Appears on a number of dialog boxes.  
Copies an item in a list box.

---

**Copy File  
dialog box**

Use this dialog box to duplicate the contents of an existing file.

See also *Copying files*.

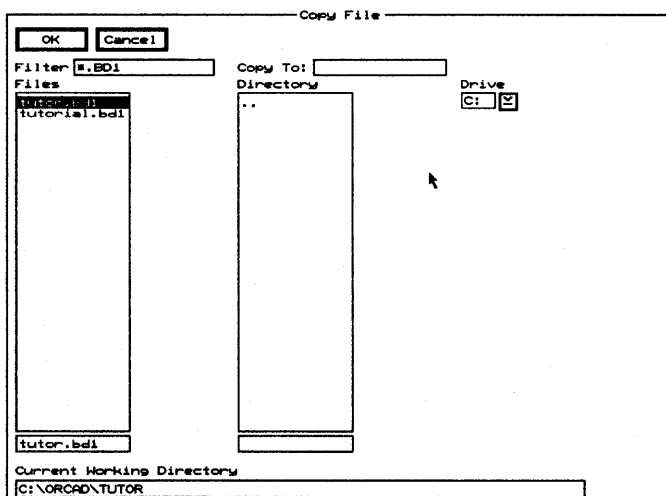

## Copy Module dialog box

Use this dialog box to duplicate or rename a module.

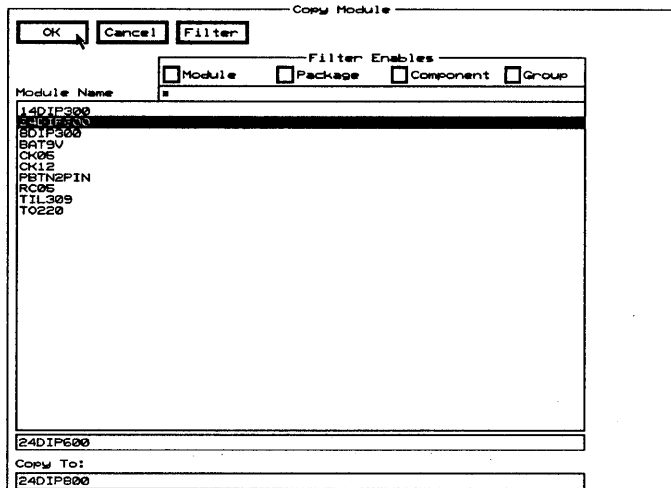

**Filter** Displays the Edit Filter dialog box.

**Filter Enables** Use this area to restrict the modules shown in the **Module Name** list box to those which match the filter shown in the corresponding droplist box on the Edit Filter dialog box.

**Module Name** Contains a list of modules.

Use any combination of wildcards (\*) and other characters in the entry box directly above the **Module Name** list box to further restrict the list of modules shown.

**Copy To** Use this entry box to duplicate and rename the module selected in the **Module Name** list box.

---

## Copying files

To make a copy of any file within the same directory as the original, follow these steps:

1. Display the **Write Board File**, **Write Library File**, **Initialize to Board File**, or **Initialize to Library File** dialog box.
2. Select the file to be copied from the **Files** list box, and then select **Copy**. The **Copy File** dialog box displays.
3. Enter a name for the new copy in the **Copy To** entry box. You can also select a different directory or drive from the corresponding list box.
4. Select **OK**. The new file is created in the current working directory, and the dialog box in which you selected **Copy** displays again.

---

## Copying modules

It is a good idea to make a copy of a module before you edit it, and then edit the copy. Copying is also a fast way to create modules that are very similar.

See also *Copying modules to another library*.

To make a copy of a module within the same library as the original, follow these steps:

1. Display the **Initialize to Library File** dialog box.
2. Select the library that contains the module to be copied from the **Files** list box, and then select **OK**. The **Get Module** dialog box displays.
3. Select the module to be copied from the **Module Name** list box. The module name highlights, and then select **Copy**. The **Copy Module** dialog box displays.
4. Enter a name for the new copy in the **Copy To** entry box, and then select **OK**. The name displays in the **Module Name** list box.



**NOTE:** *The new copy module exists in memory only. The copy is not stored on the disk until you select **QUIT Update Library File**.*

---

## Copying modules to another library

1. If necessary, load the library file containing the module you want to copy, and select the module.
2. Export the module to a file, such as MODULE.EXP.
3. Load the library file you want to contain the module copy.
4. Specify a name for the new module.
5. Import the file MODULE.EXP.
6. Save the library with the new module.

See *Export* and *Import* for information on these processes.

Use the **Copy Module** dialog box to duplicate a module within the same library.

---

## Creating boards

The tutorial in the *PC Board Layout Tools 386+ User's Guide* is the best introduction to the process of taking a design from netlist to photoplot with **PC Board Layout Tools 386+**. These steps describe the general sequence:

1. Configure **PC Board Layout Tools 386+**, as described in *Chapter 1: Configure Layout Tools* in this manual.
2. Configure **Edit Layout**, as described in the section *Local configuration*, near the beginning of this chapter.
3. Run **Edit Layout**, as described in the section *Execution*, at the beginning of this chapter.
4. If you want to change the settings for many aspects of the working environment, select **SET** to display the **Global Options** dialog box. See *Global Options dialog box* in this chapter for a complete description.
5. If you want to change the current layer or define other layer characteristics, select **LAYER** to display the **Layer** dialog box. See *Layer dialog box* in this chapter for a complete description.
6. In the board editor, create the design by drawing the board's outline, loading netlists, placing modules, and routing.

See also *Template files* and *Configuring template files*.

---

## Creating bookmarks

1. Point to where you want the bookmark.
2. Select = **BOOKMARK**. The **Bookmark** dialog box displays.
3. If necessary, select **Bookmarks** to display existing bookmarks in the list box.
4. Enter the name of the new bookmark in the entry box directly beneath the list box.
5. Select **OK**. **Edit Layout** creates the bookmark and places it on the board at the pointer's location.

△ *NOTE: Use Show Bookmarks in the Global Options dialog box to show and hide bookmarks.*

---

## Creating copper tools

1. Display the **Edit Copper Tool** dialog box.
2. In the **Width** entry box, enter the width of the copper tool.
3. Select **Build Name**. A name is created from the value in the **Width** entry box and loaded into the entry box directly below the **Copper Tool** list box.
4. If desired, edit the name in the entry box.
5. Select **Add**. The name in the entry box is added to the **Copper Tool** list box.

---

## Creating drill diameters

1. Display the **Edit Drill List** dialog box.
2. Edit the drill diameter shown in the entry box beneath the **Drill Diameter** list box. Drill diameters have a range of 0.0000" (0.0000 mm) to 33.0000" (838.2000 mm).
3. Select **Add**. The drill diameter is added to the list in the **Drill Diameter** list box.

## Creating modules

1. In the **Global Options** dialog box, make sure **Allow Edits Of Module Objects** and **Stay On Grid** are enabled. You may also want to enable **Outline Tracks** and **Crosshair Cursor**.
2. Display the **Initialize to Library File** dialog box.
3. Select a library from the **Files** list box or enter a name in the entry box below it. If you enter the name of a file that doesn't exist, **Edit Library** loads the template and uses the filename later when you save the library.
4. Select **OK**. The **Get Module** dialog box displays.
5. Enter a name for the new module in the entry box below the **Module Name** list box, and then select **OK**. The library editor displays three text strings, as shown at right.

These text strings are placeholders for values that are assigned to each module when it is loaded from a netlist and placed in **Edit Layout**.

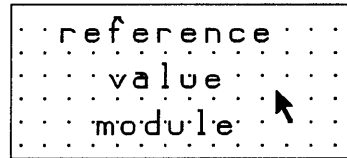

The “reference” placeholder receives the reference designator that is assigned to the schematic symbol for the module in **Draft**. The “value” placeholder receives the schematic part value, such as “10K” for a resistor. The “module” placeholder receives the module name you specified in the **Get Module** dialog box.

6. Select **LAYER**. The **Layer** dialog box displays.
7. Select **SilkScreen Component** from the **Current Layer** list, and then select **OK**. The library editor displays. Note that “SilkScreen Component” displays at the bottom of the screen, indicating the current working layer.
8. If you want noncopper graphic objects (such as the module outline and special reference symbols) silkscreened to the component copper layer during fabrication, place them on the silkscreen component layer.

9. Draw the module's outline, add mounting holes, lay out pads, and arrange the placeholders as desired.
10. Select **QUIT Update Library File** to save the module in the specified library file.
11. Select **QUIT Leave Library Editor** or **GO TO FUNCTION Board Editor** to return to **Edit Layout**.

---

### Creating pad stack elements

1. Display the **Edit Pad Symbol and Pad Stack** dialog box.
2. In the **Pad Symbol** list box, select the pad symbol you want the pad stack element to be associated with.
3. Using the entry boxes below the **Pad Stack** list box, enter the pad parameters.
4. Select **Insert** or **Append**. **Insert** adds the new pad stack element above the highlighted pad stack element in the **Pad Stack** list box. **Append** adds the new pad stack element to the bottom of the list in the **Pad Stack** list box.
5. Select **Add**. The new pad stack element becomes part of the highlighted pad symbol.

---

### Creating pad symbols

1. Display the **Edit Pad Symbol and Pad Stack** dialog box.
2. Create a pad stack by following the steps outlined in the section *Creating pad stack elements*.
3. Select **Build Name**. A name formed from the characteristics of pad stack element 1 is loaded into the entry box directly below the **Pad Symbol** list box.
4. Select **Add**. The contents of the entry box are added to the **Pad Symbol** list box.

---

### Creating template files

Use **Make Board Template** on the **PC Board Layout Tools** screen to create a template file from a **PCB 386+** board file. See *Chapter 11: Make Board Template* for more information.

## Creating via symbols

1. Display the **Edit Via Symbol and Pad Stack** dialog box.
2. Create a pad stack by following the steps outlined in the section *Creating pad stack elements*.
3. Select **Build Name**. A name formed from the characteristics of pad stack element 1 is loaded into the entry box directly below the **Via Symbol** list box.
4. Select **Add**. The contents of the entry box are added to the **Via Symbol** list box.

## Current Object Settings dialog box

Use this dialog box to establish the default settings for all new objects placed on the board.

Current Object Settings

OK Cancel Copper Tool Editor Pad Symbol Editor Via Symbol Editor Drill List Editor Net Properties

Alignment Target  Pad  
 Circle  Route  
 Dimension  Test Point  
 Hole  Text  
 Layer Marker  Via  
 Outline  Zone

Current Values

Alignment Target Copper Tool  
Standard Silk Screen

Alignment Target Style  
Crosshair Single

Alignment Target Radius 0.2500

**Copper Tool Editor** Displays the Edit Copper Tool dialog box.

**Pad Symbol Editor** Displays the Edit Pad Symbol and Pad Stack dialog box.

**Via Symbol Editor** Displays the Edit Via Symbol and Pad Stack Editor dialog box.



**Drill List Editor** Displays the **Edit Drill List** dialog box.

**Net Properties** Displays the **Edit Net Properties** dialog box.

**Radio buttons**

Use the following radio buttons to establish the default settings for the objects shown below. The **Current Values** area changes with each object, showing what default settings are available.

**Alignment Target** Establishes the copper tool, style, and radius.

**Circle** Sets the copper tool.

**Dimension** Establishes the copper tool, text (including format), character and end bar height, dimension text placement, use of metric notation, use of tick marks instead of arrows, and placement of arrows outside of end bars.

**Hole** Sets the drill diameter.

**Layer Marker** Establishes the copper tool, angle, and character height.

**Outline** Sets the copper tool.

**Pad** Sets the pad symbol.

**Route** Sets the copper tool.

**Test Point** Sets the test point symbol.

**Text** Establishes the copper tool, angle, and character height.

**Via** Sets the via symbol.

**Zone** Establishes the fill copper tool, boundary copper tool, and tool spacing.

---

### **Current Settings button**

Appears on the **Global Options** dialog box.

Displays the **Current Object Settings** dialog box.

---

### **CUT command**

Appears on a number of menus.

Cuts a net, outline, or zone segment into two segments.

Place the pointer on the segment where you want to cut it, and select **CUT**. Select **Outline Tracks** in the **Global Options** dialog box to see the cut.

Note that you cannot cut arcs.

---

### **Defining zoom windows**

1. Position the pointer at the location you want to be the upper-left corner of the window zoom boundary.
2. Select **WINDOW ZOOM**.
3. Move the mouse to the location you want to be the lower-right corner of the window zoom boundary, or select **Jump** and specify the location by X and Y coordinates. The window zoom boundary shows the outer edges of the new view.
4. Select **Window Zoom End**. The screen changes to show the area enclosed by the window zoom boundary.

While drawing the window zoom boundary, you can use **ORIGIN** and **= BOOKMARK** for convenience and control.

---

### **DELETE command**

Appears on a number of menus.

Deletes an object.

The undelete buffer can store up to 254 individual levels. A level can contain any number of objects. The top of the buffer contains your latest deletion. If the buffer is full when you delete an object, **Edit Layout** permanently discards the object at the bottom of the buffer to free space at the top of the buffer.

To delete module objects, you must enable **Allow Edits Of Module Objects** and **Allow Module Delete** in the **Global Options** dialog box.

---

### Delete button

Appears on a number of dialog boxes.

Deletes the selected item from a list box.

See also *Deleting files* and *Deleting modules*.

---

### Delete ALL button

Appears on the **Macro Maintenance** dialog box.

Deletes every macro in the **Defined Macros** list box.

---

### Delete Block command

Appears on the **Block End** menu.

Displays the menu shown at right. From this menu, select which objects you want deleted from the block.

|        |
|--------|
| Module |
| Route  |
| Text   |
| All    |

Select **Delete Block** to delete some or all of the objects enclosed or intersected by the block boundary and store them in the undelete buffer. Note that to delete a module, the module must be completely enclosed by the block boundary.

See also *Deleting modules*.

---

### Delete Details button

Appears on the **Edit Net Properties** dialog box.

Deletes all objects related to a net, except the modules.

The deleted objects are stored in the undelete buffer.

Select **UNDELETE** to restore the deleted objects.

---

## Deleting

Depending on your color configuration, portions of deleted objects may remain on the screen until you select **ZOOM Refresh** to clear the display.

---

## Deleting bookmarks

1. Select = **BOOKMARK**. The **Bookmark** dialog box displays.
2. If necessary, select **Bookmarks** in the list box to display existing bookmarks.
3. Select the bookmark to be deleted.
4. Select **Delete**. The bookmark is deleted.

△ *NOTE: You cannot delete the **Origin** bookmark. To reset it to the upper-left corner of the work space, move the pointer to that location and select **ORIGIN**.*

---

## Deleting copper tools

1. Display the **Edit Copper Tool** dialog box.
2. Select the copper tool to be deleted in the **Copper Tool** list box. The copper tool name is loaded into the entry box directly beneath the **Copper Tool** list box.  

If the selected copper tool is not being used, the copper tool is deleted from the **Copper Tool** list box. If the selected copper tool is being used, it cannot be deleted, and a **Notice** dialog box displays.
3. If necessary, select **OK** to dismiss the **Notice** dialog box. The **Edit Copper Tool** dialog box displays.

△ *NOTE: To delete a copper tool that is in use, you must disassociate it from all objects that use it. To do so, either delete all the objects or associate them with a different copper tool.*

---

## Deleting drill diameters

1. Display the **Edit Drill List** dialog box.
2. Select the drill diameter to be deleted in the **Drill Diameter** list box. The drill diameter is loaded into the entry box directly beneath the **Drill Diameter** list box.

If the selected drill diameter is not being used, the drill diameter is deleted from the **Drill Diameter** list box. If the selected drill diameter is being used, it cannot be deleted, and a **Notice** dialog box displays.

3. If necessary, select **OK** to dismiss the **Notice** dialog box. The **Edit Drill List** dialog box displays.



***NOTE:** To delete a drill diameter that is in use, you must disassociate it from all objects that use it. To do so, either delete all the objects or associate them with a different drill diameter.*

---

## Deleting files

To delete any file from within **Edit Layout**, follow these steps:

1. Select **QUIT Write Board File** or **QUIT Initialize Board File**. The **Write Board File** or **Initialize to Board File** dialog box displays.
2. Select the file to delete from the **Files** list box or enter the filename in the entry box. You can also select a different directory or drive from the corresponding list box.
3. Select **Delete**. The file is deleted from the disk and removed from the list box.

See also *Deleting macro files*.

---

## Deleting macro files

Like the **Write Board File** and **Initialize to Board File** dialog boxes, the **Load ALL Macros from File** and **Save ALL Macros to File** dialog boxes include a **Delete** button. If one of these dialog boxes is already open, it may be more convenient to use the following method to delete a macro file from the disk:

1. Select a filename from the **Files** list box or enter a name in the entry box below it. The **Delete** button becomes active. You can also select a different directory or drive from the corresponding list box.
2. Select **Delete**. The macro file is deleted from the disk and its filename disappears from the list box. The **Delete** button also returns to its inactive state.
3. Select **Close**. The dialog box closes and the **Macro Maintenance** dialog box displays.

See also *Deleting macros* and *Deleting files*.

---

## Deleting macros

In **Edit Layout**, you can delete one macro or all macros from memory.

See also *Deleting macro files*.

### Deleting one macro

1. Select **GO TO FUNCTION Macro Maintenance**. The **Macro Maintenance** dialog box displays. All defined macros display in the **Defined Macros** list box. The macros listed are those now stored in memory.
2. Select the macro to delete from the **Defined Macros** list box, and then select **Delete**. The macro is deleted from memory and its name is removed from the list box.

### Deleting all macros

1. Select **GO TO FUNCTION Macro Maintenance**. The **Macro Maintenance** dialog box displays. All defined macros display in the **Defined Macros** list box. The macros listed are those now stored in memory.
2. Select **Delete ALL**. All macros in **Edit Layout** memory are deleted and no macro names display in the list box.

## Deleting modules

In the board editor, you delete a module from the board; in the library editor, you delete a module from the library.

### In the board editor

1. Make sure that **Allow Edits Of Module Objects** and **Allow Module Delete** are enabled in the **Global Options** dialog box.
2. Select **\* LAYER** to enable all layers.
3. Select **BLOCK** and enclose all of the module's objects within the block boundary.
4. Select **Block End Delete Block Module**. The module is deleted from the board.

△ *NOTE: You cannot delete a module with the **BLOCK** command if the module has no pads.*

### In the library editor

1. Display the **Get Module** dialog box.
2. Select the desired module from the **Module Name** list box.
3. Select **Delete**. The module is deleted from the library.

△ *NOTE: The module still exists in the library file on disk. To delete the module from the library file, select **QUIT Update Library** after completing the steps above.*

---

## Deleting pad stack elements

1. Display the **Edit Pad Symbol and Pad Stack** dialog box.
2. Select the pad stack element, and then select **Delete** directly above the **Pad Stack** list box. The selected pad stack element is deleted from the **Pad Stack** list box.

The deleted pad stack element is no longer a part of the highlighted pad symbol.

## Deleting pad symbols

1. Display the **Edit Pad Symbol and Pad Stack** dialog box.
2. Select the pad symbol to be deleted in the **Pad Symbol** list box and then select **Delete**.
3. Select **Delete** directly above the **Pad Symbol** list box. If the selected pad symbol is not being used, it is deleted from the **Pad Symbol** list box. If the pad symbol is being used, it cannot be deleted, and a **Notice** dialog box displays.
4. If necessary, select **OK** to dismiss the **Notice** dialog box. The **Edit Pad Symbol and Pad Stack** dialog box displays.

To delete a pad symbol that is in use, you must disassociate it from all the pads that use it. To do so, either delete all the pads, or associate them with a different pad symbol, as described in the following steps:

1. Display the **Edit Pad Symbol and Pad Stack** dialog box.
2. Select the pad symbol you wish to delete.
3. Select **Build Name** or enter a name in the entry box below the **Pad Symbol** list box.
4. Select **Add**, and then select **OK**.
5. Place the pointer on any pad associated with the pad symbol to be deleted. (Select **INQUIRE** to determine the pad symbol.)
6. Select **Edit**. The **Edit Pad** dialog box displays.
7. In the **Pad Symbol** list box, select the new pad symbol.
8. Enable **Apply Pad Symbol to All Module Pads**, **Apply Pad Symbol to Like Module Pads**, and **Apply Pad Symbol to Like Library Module Pads**.
9. Select **OK**.

Now you can delete the original pad symbol, as described in the preceding set of steps.



## Deleting via symbols

1. Display the **Edit Via Symbol and Pad Stack** dialog box.
2. Select the via symbol to be deleted in the **Via Symbol** list box and then select **Delete**.
3. Select **Delete** directly above the **Via Symbol** list box. If the selected via symbol is not being used, it is deleted from the **Via Symbol** list box. If the via symbol is being used, it cannot be deleted, and a **Notice** dialog box displays.
4. If necessary, select **OK** to dismiss the **Notice** dialog box. The **Edit Via Symbol and Pad Stack** dialog box displays.

To delete a via symbol that is in use, you must disassociate it from all the vias that use it. To do so, either delete all the vias or associate them with a different via symbol, as described in the following steps:

1. Display the **Edit Via Symbol and Pad Stack** dialog box.
2. Select the via symbol you wish to delete.
3. Select **Build Name** or enter a name in the entry box below the **Via Symbol** list box.
4. Select **Add**, and then select **OK**.
5. Place the pointer on any via associated with the via symbol to be deleted. (Select **INQUIRE** to determine the via symbol.)
6. Select **Edit**. The **Edit Via** dialog box displays.
7. In the **Via Symbol** list box, select the new via symbol.
8. Enable **Apply Via Symbol to All Net Vias**, **Apply Via Symbol to Like Net Vias**, **Apply Via Symbol to All Board Net Vias**, and **Apply Via Symbol to Like Board Net Vias**.
9. Select **OK**.

Now you can delete the original via symbol, as described in the preceding set of steps.

---

**Dimension  
command**

Appears on the **PLACE** menu.  
Loads the current dimension object settings.  
See also *Placing dimension objects*.

---

**Drag Block  
command**

Appears on the **Block End** menu.  
Use **Drag Block** to drag the objects enclosed or intersected by the block boundary. **Drag Block** maintains connections to net segments and arcs outside of the block.

When **Allow Edits Of Module Objects** in the **Global Options** dialog box is enabled, you can drag certain module objects (for example, just pads) the same way you would drag other objects.

When **Allow Edits Of Module Objects** is not enabled, you can drag a module by enclosing the center of its pads within the block boundary. The pad's layer must contain the current layer.

---

**Drawing  
board outlines**

You define the shape and size of the board by drawing an outline. It's good practice to enable **Stay On Grid** in the **Global Options** dialog box before you begin. Use **PLACE Outline** to draw the board outline.

---

**Drill List Editor  
button**

Appears on a number of dialog boxes.  
Displays the **Edit Drill List** dialog box.

---

**Drill List Editor  
command**

Appears on the **GO TO FUNCTION** menu.  
Displays the **Edit Drill List** dialog box.

---

**Driver button**

Appears on the **Printing and Plotting** dialog box.  
Displays the **Driver Configuration** dialog box.

## Driver Configuration dialog box

Use this dialog box to configure the driver for printing and plotting.

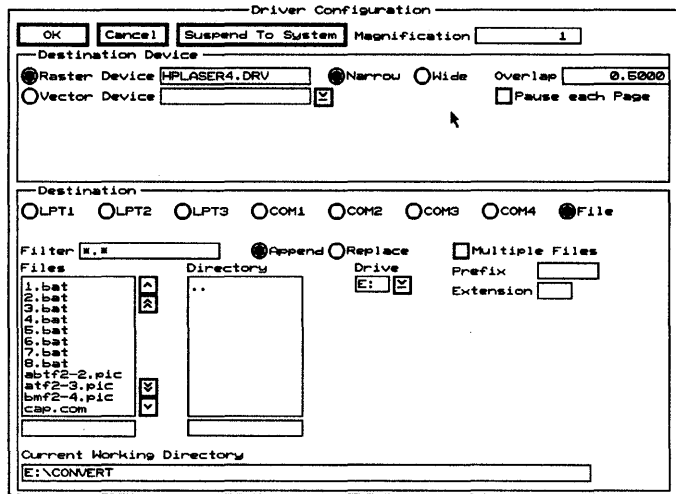

**Suspend To System** Clears the dialog box and displays the system prompt.

Enter **exit** at the system prompt to return to the dialog box.

**Magnification** Use this entry box to set the magnification for the printed or plotted image. The allowed range is 1 to 20 with 20 providing the greatest level of magnification.

### Destination Device

**Raster Device** Use to select the printer which was previously configured using **PC Board Layout Tools**. See *Chapter 1: Configuring Layout Tools*.

**Narrow** The paper size and type used by printers varies. Typically, narrow paper is 8.5" wide.

**Wide** The paper size and type used by printers varies. Typically, wide paper is 13" wide.

**Overlap** Overlap determines how much of the image consecutive pages share. The allowed range is 0.0000" to 2.0000".

**Vector Device** Use to select the plotter device. See also *Gerber format*.

**Remove Leading Zeros** (**Fire9XXX**, **Gerber (274-D)**, **Gerber (274-X)**) Enable to remove leading zeros from the X and Y coordinates in the output.

**Format** (**Fire9XXX**, **Gerber (274-D)**, **Gerber (274-X)**) Use to set the number of decimal places shown in the X and Y coordinates. Select **2.3** to have two digits to the left and three to the right of the assumed decimal point. Select **3.4** to have three digits to the left and four to the right of the assumed decimal point.

△ *NOTE: If Remove Leading Zeros is enabled, leading zeros are stripped from 2.3- and 3.4-format coordinates before they are output.*

**Tool List** This area displays when **Gerber (274-D)** is selected in the **Vector Device** droplist box.

**Load** Displays the **Load Tool List from File** dialog box.

**Save** Displays the **Save Tool List to File** dialog box.

**Clear** Clears the current tool list from memory.

△ *NOTE: The tool list is the list of shapes and sizes for the apertures used in the Gerber format.*

**Pause each Page** (**HPGL2**) Enable to have the plotter device prompt the user when the page is completed. Select **OK** to dismiss the dialog box.

**Pen** (**HPGL2**) Use to specify which pen the plotter uses. The allowed range is 1 to 16.

- Destination**
- LPTn** Use to select a specific line printer.
  - COMn** Use to select a specific serial communications port. When a communications port is selected, the **Destination** area displays the following communications parameters: speed, parity, data bits, and stop bits. Set these parameters as desired.
  - File** Use to send the output to a file or multiple files. When **File** is selected, the following items display in the **Destination** area.
  - Filter** Use any combination of wildcards (\*) and other characters in the entry box to restrict the list of files shown in the **Files** list box.
  - Append** Select to write the output to the end of the file currently selected in the **Files** list box. This option is not available when **Multiple Files** is enabled.
  - Replace** Select to overwrite the file currently selected in the **Files** list box.
  - Multiple Files** Enable to send each page of the output to a separate file.
  - Prefix** Enabled when **Multiple Files** is enabled. Use to enter the file prefix for each page.
  - Extension** Enabled when **Multiple Files** is enabled. Use to enter the file extension for each page.
- Note that the filenames created by the **Prefix** and **Extension** entry boxes consist of a prefix of six characters, followed by two decimal digits (00 . . . 99), followed by a period and an extension of up to three characters.
- Files** Contains a list of the files in the current working directory.
  - Directory** Contains a list of all the subdirectories under the directory shown in the **Current Working Directory** entry box.
  - Drive** Use to select another drive.
  - Current Working Directory** Shows the path to your current working directory.

**Edit button**

Appears on a number of dialog boxes.

Loads the characteristics of the selected item into the appropriate list boxes and entry boxes for editing.

**EDIT command**

Appears on a number of menus.

Displays a context sensitive dialog box for each type of object. To edit an object, position the pointer on the object, select **EDIT**, and then change any of the entries in the displayed dialog box.

To edit objects that are part of a module, you must enable **Allow Edits Of Module Objects** in the **Global Options** dialog box.

**Edit Alignment Target dialog box**

Use this dialog box to select a different layer, copper tool, and alignment target style; change the radius; and position the alignment target by coordinates.

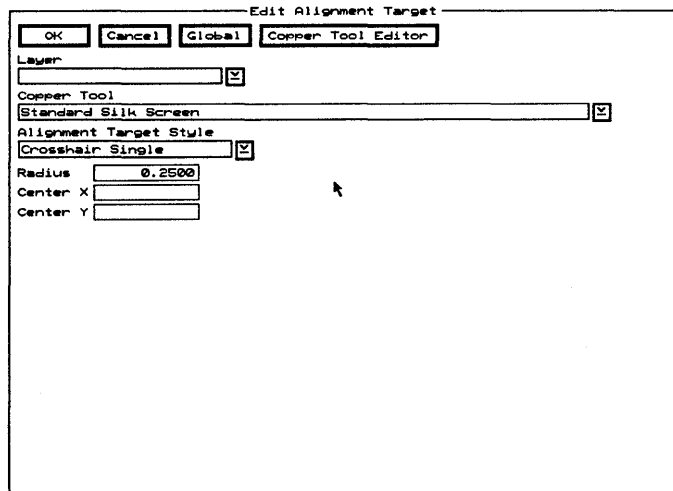

**Copper Tool Editor** Displays the Edit Copper Tool dialog box.

**Droplist boxes**

**Layer** Use to place the alignment target on the selected layer.

**Copper Tool** Use to select a different copper tool. Select **Copper Tool Editor** to add more copper tools to this list.

**Alignment Target Style** Use to select the style of the alignment target. The available styles are:

❖ **Crosshair Double.** A crosshair with two rings in all four quadrants.

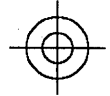

❖ **Crosshair Single.** A crosshair with one ring in all four quadrants.

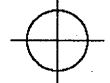

❖ **Quadrant 1 3.** A crosshair with filled arcs in the first and third quadrants.



❖ **Quadrant 1 3 Ring.** Quadrant 1 3, with ring segments in the second and fourth quadrants.



❖ **Quadrant 2 4.** A crosshair with filled arcs in the second and fourth quadrants.



❖ **Quadrant 2 4 Ring.** Quadrant 2 4, with two rings in the first and third quadrants.



**NOTE:** Due to limits imposed by some vector devices, the size of the alignment targets is limited. For Fire9XXX and Gerber (274-D) output, the filled wide arcs are not drawn at all. For Gerber (274-X) output, the arcs may not exceed an outer radius of 1 inch. Postscript and HPGL2 and all raster devices have no limits on the size of the alignment targets.

- Entry boxes**
- Radius** Use to edit the radius of the alignment target. The radius is measured from the center of the alignment target to the end of any of the crosshair lines.
  - Center X** Use to move the alignment target to the left or right of its current location.
  - Center Y** Use to move the alignment target up or down from its current location.

△ **NOTE:** In the Center entry boxes, the allowed range is 0.0000" (0.0000 mm) to 33.0000" (838.2000 mm). The center of the alignment target is the reference point. Note that the value shown is the distance from the top-left corner of the work space, regardless of the current origin.

## Edit Circle dialog box

Use this dialog box to select a different layer or copper tool, position the alignment target, change the radius, and allow the circle to be placed as four arcs.

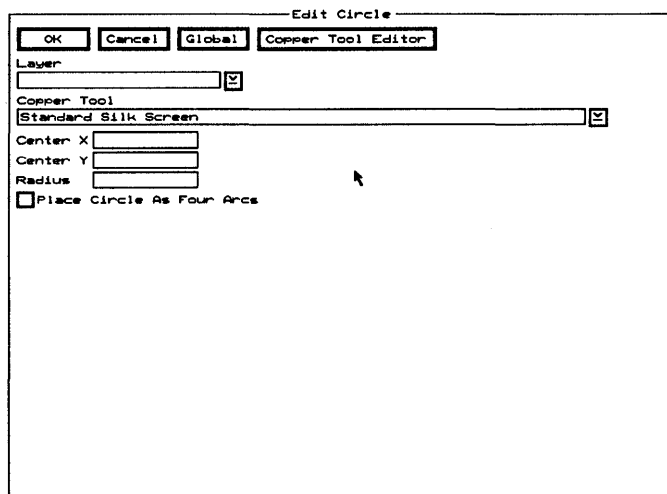

**Copper Tool Editor** Displays the Edit Copper Tool dialog box.



**List boxes**     **Layer** Use to place the circle on a different layer.  
**Copper Tool** Use to select a different copper tool. Select **Copper Tool Editor** to add more copper tools to this list.

**Entry boxes**     **Center X** Use to move the circle to the left or right of its current location.  
**Center Y** Use to move the circle up or down from its current location.

△ **NOTE:** *In the Center entry boxes, the allowed range is 0.0000" (0.0000 mm) to 33.0000" (838.2000 mm). The center of the circle is the reference point. Note that the value shown is the distance from the top-left corner of the work space, regardless of the current origin.*

**Radius** Use to edit the radius of the circle. The allowed range is 0.0000" (0.0000 mm) to 33.0000" (838.2000 mm).

**Check box**     **Place Circle As Four Arcs** Typically, this check box is enabled to allow the placing of a semicircle. Place the circle as four arcs and then delete two of the arcs.

## Edit Copper Tool dialog box

Use this dialog box to create, edit, and delete copper tools.

See also *Creating copper tools*, *Editing copper tools*, *Changing the name of copper tools*, and *Deleting copper tools*.

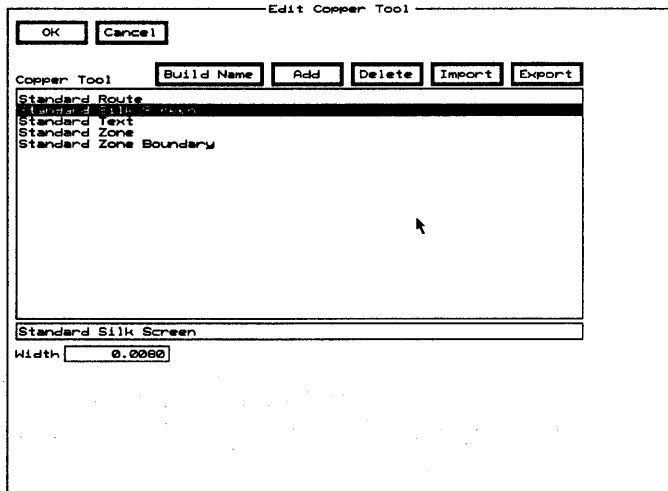

**Copper Tool** Contains a list of copper tools.

Use the entry box directly beneath the **Copper Tool** list box to change the name of a copper tool.

**Build Name** Creates a name from the value in the **Width** entry box, and loads the name into the entry box directly below the **Copper Tool** list box.

**Add** Adds the copper tool name shown in the entry box to the **Copper Tool** list box. If the copper tool name in the entry box matches an existing copper tool name, **Add** updates that copper tool with the value shown in the **Width** entry box.

**Delete** Removes the highlighted copper tool from the **Copper Tool** list box. If the highlighted copper tool is being used, it cannot be deleted, and a **Notice** dialog box displays. Select **OK** to dismiss the dialog box.

**Import** Displays the **Import Copper Tool from File** dialog box, where you specify the file from which a copper tool is to be imported.

**Export** Displays the **Export Copper Tool to File** dialog box, where you specify the file to which the highlighted copper tool is to be exported.

**Width** Use to change the width of the copper tool.

---

## Edit Dimension Text dialog box

Use this dialog box to set the dimension object's text, layer, copper tool, starting and ending positions, and various other attributes.

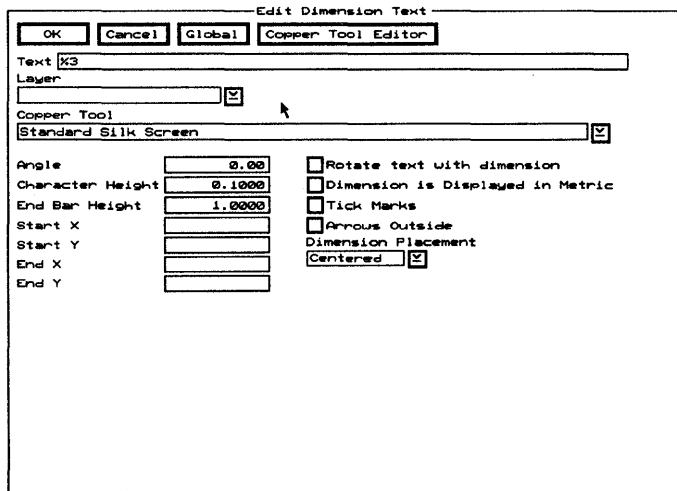

**Copper Tool Editor** Displays the **Edit Copper Tool** dialog box.

**Entry box Text** Use to set the dimension object's text. The syntax of the text string is:

[text] % {0-9} [text] [%s] [text]

This means you must enter a percent sign (%), followed by a single digit between 0 and 9, with no intervening spaces, to specify the number of digits shown to the right of the decimal point in the dimension text. Zero (0) removes the decimal point. You can also display the current unit of measurement (inches or millimeters) by entering %s anywhere to the right of the %n. Any other characters are simply reproduced.

For example, if you enter **Size: %4 %s**, **Edit Layout** displays "Size: n.nnnn mm" or "Size: n.nnnn in" for the dimension object.

If you enter an invalid string, **Edit Layout** displays a syntax statement similar to the one shown above.

**List boxes Layer** Use to place the dimension object on a different layer.

**Copper Tool Copper Tool Editor** Use to select a different copper tool. Select **Copper Tool Editor** to add more objects to this list.

**Entry boxes Angle** Use to rotate the dimension object's text. The allowed range is 0.00 to 359.99 degrees.

**Character Height** Use to change the height of the dimension object's text. The allowed range is 0.0001" (0.0025 mm) to 10.0000" (254.0000 mm).

**End Bar Height** Use to change the height of the dimension object's end bars. The allowed range is 0.0001" (0.0025 mm) to 10.0000" (254.0000 mm).

**Start X** Use to move the dimension object's starting end bar to the left or right of its current location.

**Start Y** Use to move the dimension object's starting end bar up or down from its current location.

**End X** Use to move the dimension object's ending end bar to the left or right of its current location.

**End Y** Use to move the dimension object's ending end bar up or down from its current location.



**NOTE:** In the Start and End entry boxes, the center of the end bar is the reference point. The allowed range is 0.0000" (0.0000 mm) to 33.0000" (838.2000 mm). Note that the value shown is the distance from the top-left corner of the work space, regardless of the current origin.

**Check boxes**

**Rotate text with dimension** Rotate the dimension object's text with the end bars. This option is used during placement only.

**Dimension is Displayed in Metric** Display the dimension object's text in metric.

**Tick Marks** Use tick marks instead of arrows.

**Arrows Outside** Always place the arrows outside of the end bars.

**List box**

**Dimension Placement** Use to place the dimension object's text in another location. Note that the orientation (north, south, and so on) is relative to the angle at which you placed the dimension object, which is assumed to be from west to east.

## Edit Drill List dialog box

Use this dialog box to select, add, delete, import, and export drill diameters.

See also *Creating drill diameters* and *Deleting drill diameters*.

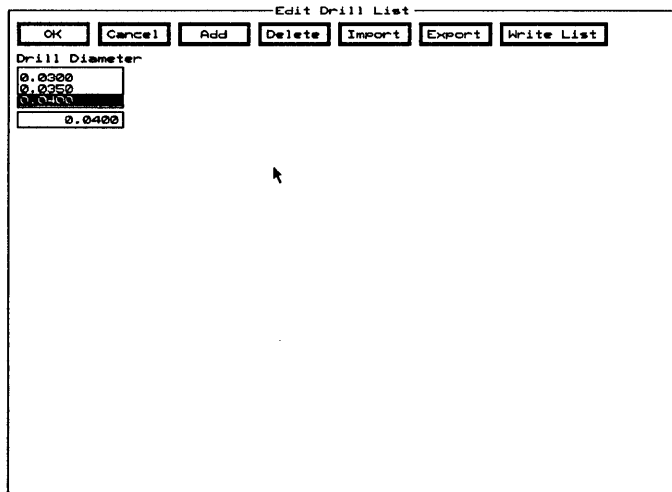

**Add** Adds the drill diameter shown in the entry box to the **Drill Diameter** list box.

**Delete** Removes the selected drill diameter from the **Drill Diameter** list box. If the selected drill diameter is being used, it cannot be deleted, and a **Notice** dialog box displays. Select **OK** to dismiss the **Notice** dialog box.

**Import** Displays the **Import Drill List from File** dialog box.

**Export** Displays the **Export Drill List to File** dialog box.

**Write List** Displays the **Write Drill List to Text File** dialog box.

**Drill Diameter** Contains a list of drill diameters.

Use the entry box directly beneath the **Drill Diameter** list box to create a new drill diameter.

## Edit Filter dialog box

Use this dialog box to set the wildcard and select filters for module names. The filters shown on this screen are used by the **Filter Enables** check boxes on the **Place Module** and **Get Module** dialog boxes to restrict the number of modules shown in the **Module Name** list box.

See also *Netlist Load Options dialog box* and *Edit Other Module Properties dialog box*.

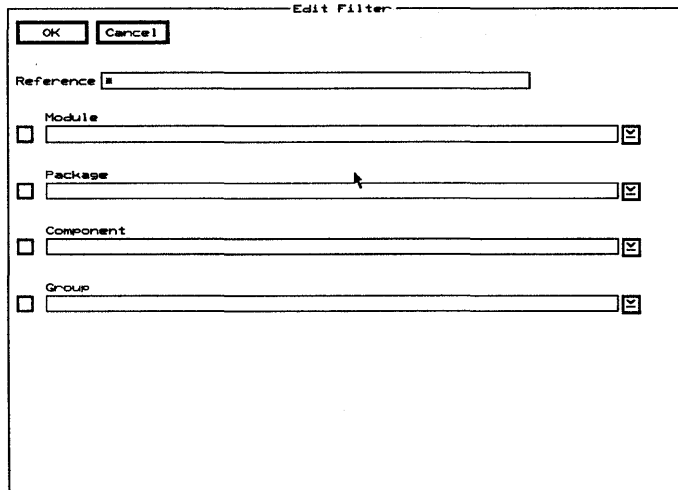

**Reference** Use any combination of wildcards (\*) and other characters in the entry box to restrict the list of modules shown.

**Module** Enable to select one of the filters in the droplist box.

**Package** Enable to select one of the filters in the droplist box.

**Component** Enable to select one of the filters in the droplist box.

**Group** Enable to select one of the filters in the droplist box.

## Edit Hole dialog box

Use this dialog box to select a drill diameter and position a hole.

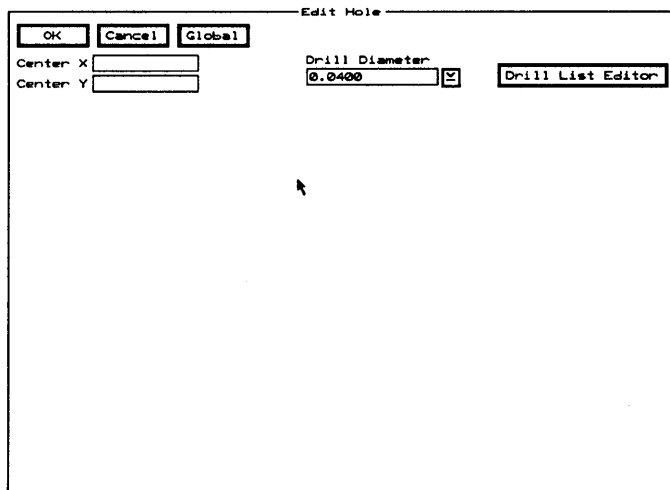

**Drill List Editor** Displays the **Edit Drill List** dialog box.

**Center X** Use to move the hole to the left or right of its current location.

**Center Y** Use to move the hole to up or down from its current location.

△ **NOTE:** In the **Center** entry boxes, the center of the hole is the reference point. The allowed range is 0.0000" (0.0000 mm) to 33.0000" (838.2000 mm). Note that the value shown is the distance from the top-left corner of the work space, regardless of the current origin.

**Drill Diameter** Use to select another drill diameter. Select **Drill List Editor** to add drill diameters to this list.



## Edit Layer Marker dialog box

Use this dialog box to select a copper tool, position the layer marker on the screen, and specify various layer marker attributes.

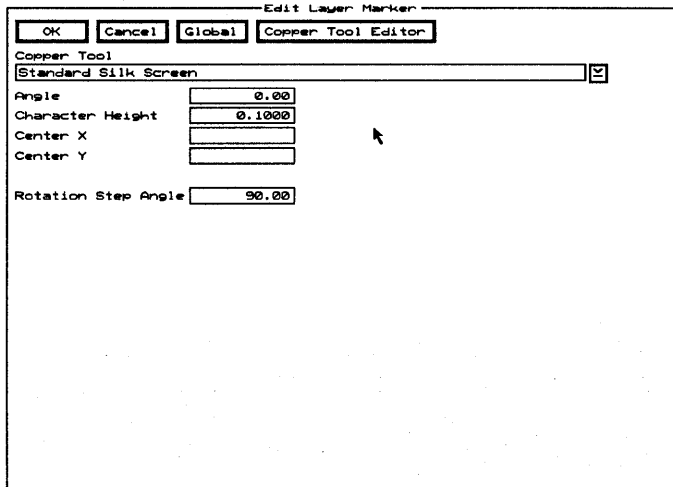

**Copper Tool Editor** Displays the Edit Copper Tool dialog box.

**Copper Tool** Use to select another copper tool. Select Copper Tool Editor to add more copper tools to this list.

**Angle** Use to rotate the layer marker. The allowed range is 0.00 to 359.99 degrees.

**Character Height** Use to edit the height of the marker numbers. The allowed range is 0.0001" (0.0025 mm) to 10.0000" (254.0000 mm).

**Center X** Use to move the layer marker to the left or right of its current location.

**Center Y** Use to move the layer marker up or down from its current location.

△ **NOTE:** *In the Center entry boxes, the center of the layer marker is the reference point. The allowed range is 0.0000" (0.0000 mm) to 33.0000" (838.2000 mm). Note that the value shown is the distance from the top-left corner of the work space, regardless of the current origin.*

**Rotation Step Angle** Use to set how many degrees > **Rotate Clockwise** and < **Rotate Counter Clockwise** rotate the layer marker enclosed or intersected by the block boundary. The allowed range is 0.00 to 359.99 degrees and the default is 90.00 degrees.

## Edit Module Properties dialog box

Use this dialog box to edit and position a module's reference designator, module value, and module type, and to set various values used by pick-and-place machines in board manufacturing.

The dialog box is titled "Edit Module Properties" and contains the following fields:

- Name:** 24DIP600
- Value:** 24DIP600
- Module:** 24DIP600
- Positioning (for each section):** X, Y, Angle, Height
- Options (for each section):** Visible (checked), Layer, SilkScreen Component
- Copper Tool:** width, guard
- Rotation:** Rotation Center X, Rotation Center Y, Rotation Angle Delta, Angle
- Module Height:**

If the **Edit Module Properties** dialog box is displayed from the library editor, or if the dialog box is displayed from the board editor and the module you are editing is not loaded from a netlist, the **Name**, **Value**, and **Module** entry boxes show only the module's reference designator.

Also, if the **Edit Module Properties** dialog box is displayed from the library editor, all edits pertain to the placeholders for the reference designator, module value, and module type.

**Other Module Properties** Displays the **Edit Other Module Properties** dialog box.

**Copper Tool Editor** Displays the **Edit Copper Tool** dialog box.

- Name area** Use the Name entry box to edit the reference designator's name.
- X** Use to move the reference designator to the left or right of its current location.
- Y** Use to move the reference designator up or down from its current location.

△ **NOTE:** In the X and Y entry boxes, the center of the reference designator is the reference point. The allowed range is 0.0000" (0.0000 mm) to 33.0000" (838.2000 mm). Note that the value shown is the distance from the top-left corner of the work space, regardless of the current origin.

**Angle** Use to rotate the reference designator. The allowed range is 0.00 to 359.99 degrees.

**Height** Use to edit the height of the reference designator. The allowed range is 0.0001" (0.0025 mm) to 10.0000" (254.0000 mm).

**Visible** Enable to make the reference designator visible. Note that **Hide Reference Designator Text** in the **Global Options** dialog box must be disabled.

**Layer** Use to place the reference designator on another layer.

**Copper Tool** Use to select another copper tool. Select **Copper Tool Editor** to add more copper tools to this list.

**Value area** Use the **Value** entry box to edit the module value's name.

**X** Use to move the module value to the left or right of its current location.

**Y** Use to move the module value up or down from its current location.

△ **NOTE:** In the **X** and **Y** entry boxes, the center of the module value is the reference point. The allowed range is 0.0000" (0.0000 mm) to 33.0000" (838.2000 mm). Note that the value shown is the distance from the top-left corner of the work space, regardless of the current origin.

**Angle** Use to rotate the module value. The allowed range is 0.00 to 359.99 degrees.

**Height** Use to edit the height of the module value. The allowed range is 0.0001" (0.0025 mm) to 10.0000" (254.0000 mm).

**Visible** Enable to make the module value visible. Note that **Hide Module Value Text** in the **Global Options** dialog box must be disabled.

**Layer** Use to place the module value on another layer.

**Copper Tool** Use to select another copper tool. Select **Copper Tool Editor** to add more copper tools to this list.

**Module area** Use the **Module** entry box to edit the module type's name.

**X** Use to move the module type to the left or right of its current location.

**Y** Use to move the module type up or down from its current location.

**NOTE:** In the **X** and **Y** entry boxes, the center of the module type is the reference point. The allowed range is 0.0000" (0.0000 mm) to 33.0000" (838.2000 mm). Note that the value shown is the distance from the top-left corner of the work space, regardless of the current origin.

**Angle** Use to rotate the module type. The allowed range is 0.00 to 359.99 degrees.

**Height** Use to edit the height of the module type. The allowed range is 0.0001" (0.0025 mm) to 10.0000" (254.0000 mm).

**Visible** Enable to make the module type visible. Note that **Hide Module Type Text** in the **Global Options** dialog box must be disabled.

**Layer** Use to place the module type on another layer.

**Copper Tool** Use to select another copper tool. Select **Copper Tool Editor** to add more copper tools to this list.

**Entry boxes**

**Rotation Center X** Use to enter the X coordinate of pin 1. Used by board manufacturers to compute the assembly origin.

**Rotation Center Y** Use to enter the Y coordinate of pin 1. Used by board manufacturers to compute the assembly origin.

**Module Height** Use to enter the physical height of the module.

**Rotation Angle Delta** After being dropped onto a board, some modules are no longer at the angle specified by the designer. Use this entry box to compensate for this occurrence.

**Angle** Use to change the angle of placement for the module.

## Edit Net Arc dialog box

Use this dialog box to place net arcs on different layers, select a different copper tool, position a net arc, and apply attributes to other net arcs.

△ **NOTE:** *Edit Layout* supports 90° arcs that are contained in a single quadrant (0°–90°, 90°–180°, 180°–270°, 270°–360°). If you rotate an arc so that either condition no longer applies, *Edit Layout* breaks the arc into four segments. Note that you cannot recreate the arc from these four segments.

**Copper Tool Editor** Displays the Edit Copper Tool dialog box.

**Via Symbol Editor** Displays the Edit Via Symbol and Pad Stack dialog box.

**Net Properties** Displays the Edit Net Properties dialog box.

**Zone Properties** Displays the Edit Zone Properties dialog box.

**Module Properties** Displays the Edit Module Properties dialog box.

- List boxes**
- Layer** Use to place the net arc on a different layer.
  - Drawing Method** Use to select another drawing method.
  - Copper Tool** Use to select a different copper tool. Select **Copper Tool Editor** to add more copper tools to this list.
  - Via Symbol** Use to select a different via symbol. Select **Via Symbol Editor** to add more via symbols to this list.

- Entry boxes**
- Start X** Use to move the net arc's starting point to the left or right of its current location.
  - Start Y** Use to move the net arc's starting point up or down from its current location.
  - End X** Use to move the net arc's ending point to the left or right of its current location.
  - End Y** Use to move the net arc's ending point up or down from its current location.
  - Center X** Use to move the net arc to the left or right of its current location. The center of the net arc is the reference point.
  - Center Y** Use to move the net arc up or down from its current location. The center of the net arc is the reference point.

△ *NOTE: In the Start, End, and Center entry boxes, the allowed range is 0.0000" (0.0000 mm) to 33.0000" (838.2000 mm). Note that the value shown is the distance from the top-left corner of the work space, regardless of the current origin.*

- Layer check boxes**
- Apply Layer to All Net Segments & Arcs** Enable to apply the selected layer to all segments and arcs in this net.
  - Apply Layer to Like Net Segments & Arcs** Enable to apply the selected layer to all segments and arcs in this net, for which the segment's or arc's layer matches the edited object's original layer.



**Apply Layer to Like Board Net Segments & Arcs**

Enable to apply the selected layer to all segments and arcs in all nets, for which the segment's or arc's layer matches the edited object's original layer.

**Copper tool  
check boxes**

**Apply Copper Tool to All Net Segments & Arcs**

Enable to apply the selected copper tool to all segments and arcs in this net.

**Apply Copper Tool to Like Net Segments & Arcs**

Enable to apply the selected copper tool to all segments and arcs in this net, for which the segment's or arc's copper tool matches the edited object's original copper tool.

**Apply Copper Tool to Like Board Net Segments & Arcs**

Enable to apply the selected copper tool to all segments and arcs in all nets, for which the segment's or arc's copper tool matches the edited object's original copper tool.

**Fill copper tool  
check boxes**

The options in this area do not apply to net arcs.

**Via symbol  
check boxes**

**Apply Via Symbol to All Net Vias** Enable to apply the selected via symbol to all vias in this net.

**Apply Via Symbol to Like Net Vias** Enable to apply the selected via symbol to all vias in this net, for which the via's via symbol matches the edited object's original via symbol.

**Apply Via Symbol to All Board Net Vias** Enable to apply the selected via symbol to all vias in all boards.

**Apply Via Symbol to Like Board Net Vias** Enable to apply the selected via symbol to all vias in all nets, for which the via's via symbol matches the edited object's original via symbol.

## Edit Net Properties dialog box

Use this dialog box to set a number of attributes and conditions for the nets on a board.

**Buttons** **Add** For each **Apply to ALL Nets** check box that is enabled, **Add** applies the corresponding property as marked (selected, entered, or enabled/disabled) to all nets.

This button also applies all properties as marked (selected, entered, or enabled/disabled), regardless of the state of the corresponding **Apply to ALL Nets** check box, to the net whose name appears in the entry box below the **Net Names** list box.

**Delete Details** Deletes all of the segments, arcs, and vias connected to the net that is highlighted in the **Net Names** list box.

**Copper Tool Editor** Displays the **Edit Copper Tool** dialog box.

**Apply to ALL** For each **Apply to ALL Nets** check box that is enabled, **Apply to All** applies the corresponding property as marked (selected, entered, or enabled/disabled) to all nets.

**Via Symbol Editor** Displays the **Edit Via Symbol and Pad Stack** dialog box.

- Apply to ALL Nets check boxes** Each item in the dialog box has an associated **Apply to ALL Nets** check box. See the preceding descriptions of the **Add** and **Apply to ALL** buttons for information on how these check boxes affect the values and conditions applied to the nets in the **Net Names** list box and the net displayed in the entry box below the **Net Names** list box.
- List boxes**
- Nominal Copper Tool** Use this list box to select a nominal copper tool. The default is **Standard Route**.
- Thermal Relief Copper Tool** Use this list box to select a thermal relief copper tool. This tool is used to draw the thermal relief connection from the pad to the plane or zone. The default is **Standard Route**.
- Nominal Via Symbol** Use this list box to select a nominal via symbol. Your selection is used only if **Via Restricted** is enabled.
- Entry box**
- Relative Priority** Normally, the autorouter first tries to route the widest wires first. To override that behavior—to route critical nets first, for example—use this entry box to assign specific priorities to individual nets. The higher the priority, the sooner the autorouter tries to route the net. The range is 0 to 100. Note that these priorities are relative, not absolute.
- Check boxes**
- Do Not Route Net** Prevents the selected net from being autorouted.
- Do Not Allow Net To Be Shoved** Prevents the selected net from being shoved in an attempt to make another connection.
- Do Not Allow Ripup and Retry** Prevents the autorouter from breaking an existing route in an attempt to make another connection.
- Do Not Allow Vias** Prevents the autorouter from inserting vias for the net.

**Via Restricted** Prevents the autorouter from placing any via type, other than the one shown in the **Nominal Via Symbol** list box, on the net.

**Lock Existing Routes** Prevents any autorouter changes being made to completed routes.

**List box** **Net Names** Contains a list of net names. Use any combination of wildcards (\*) and other characters in the entry box above the **Net Names** list box to restrict the list of net names shown.

## Edit Net Segment dialog box

Use this dialog box to place net segments on different layers, select a different copper tool, position a net segment, and apply edited attributes to other net segments.

Edit Net Segment  
 OK Cancel Global Copper Tool Editor Via Symbol Editor  
 Net Properties Zone Properties Module Properties  
 Layer: Component Copper Drawing Method: Standard Through Via  
 Copper Tool: 0.0300" width 0.0000" guard  
 Via Symbol: Standard Through Via  
 Start X: 2.4750 End X: 2.6250  
 Start Y: 1.9500 End Y: 1.9500  
 Apply Layer to All Net Segments & Arcs  
 Apply Layer to Like Net Segments & Arcs  
 Apply Layer to Like Board Net Segments & Arcs  
 Apply Copper Tool to All Net Segments & Arcs  
 Apply Copper Tool to Like Net Segments & Arcs  
 Apply Copper Tool to Like Board Net Segments & Arcs  
 Apply Fill Copper Tool to All Board Zones  
 Apply Fill Copper Tool to Like Board Zones  
 Apply Via Symbol to All Net Vias  
 Apply Via Symbol to Like Net Vias  
 Apply Via Symbol to All Board Net Vias  
 Apply Via Symbol to Like Board Net Vias

**Copper Tool Editor** Displays the Edit Copper Tool dialog box.

**Via Symbol Editor** Displays the Edit Via Symbol and Pad Stack dialog box.

**Net Properties** Displays the Edit Net Properties dialog box.

**Zone Properties** Displays the Edit Zone Properties dialog box.

**Module Properties** Displays the Edit Module Properties dialog box.

- List boxes**
- Layer** Use to place the net segment on a different layer.
  - Drawing Method** Use to select another drawing method.
  - Copper Tool** Use to select a different copper tool. Select **Copper Tool Editor** to add more copper tools to this list.
  - Via Symbol** Use to select a different via symbol. Select **Via Symbol Editor** to add more via symbols to this list.

- Entry boxes**
- Start X** Use to move the net segment's starting point to the left or right of its current location.
  - Start Y** Use to move the net segment's starting point up or down from its current location.
  - End X** Use to move the net segment's ending point to the left or right of its current location.
  - End Y** Use to move the net segment's ending point up or down from its current location.
  - Center X** Use to move the net segment to the left or right of its current location. The center of the net segment is the reference point.
  - Center Y** Use to move the net segment up or down from its current location. The center of the net segment is the reference point.

△ **NOTE:** In the Start, End, and Center entry boxes, the allowed range is 0.0000" (0.0000 mm) to 33.0000" (838.2000 mm). Note that the value shown is the distance from the top-left corner of the work space, regardless of the current origin.

**Layer check boxes**     **Apply Layer to All Net Segments & Arcs**     Enable to apply the selected layer to all segments and arcs in this net.

**Apply Layer to Like Net Segments & Arcs**     Enable to apply the selected layer to all segments and arcs in this net, for which the segment's or arc's layer matches the edited object's original layer.

**Apply Layer to Like Board Net Segments & Arcs**  
Enable to apply the selected layer to all segments and arcs in all nets, for which the segment's or arc's layer matches the edited object's original layer.

**Copper tool check boxes**     **Apply Copper Tool to All Net Segments & Arcs**  
Enable to apply the selected copper tool to all segments and arcs in this net.

**Apply Copper Tool to Like Net Segments & Arcs**  
Enable to apply the selected copper tool to all segments and arcs in this net, for which the segment's or arc's copper tool matches the edited object's original copper tool.

**Apply Copper Tool to Like Board Net Segments & Arcs**  
Enable to apply the selected copper tool to all segments and arcs in all nets, for which the segment's or arc's copper tool matches the edited object's original copper tool.

**Fill copper tool check boxes**     The options in this area do not apply to net segments.

**Via symbol  
check boxes**

**Apply Via Symbol to All Net Vias** Enable to apply the selected via symbol to all vias in this net.

**Apply Via Symbol to Like Net Vias** Enable to apply the selected via symbol to all vias in this net, for which the via's via symbol matches the edited object's original via symbol.

**Apply Via Symbol to All Board Net Vias** Enable to apply the selected via symbol to all vias in all boards.

**Apply Via Symbol to Like Board Net Vias** Enable to apply the selected via symbol to all vias in all nets, for which the via's via symbol matches the edited object's original via symbol.

## Edit Other Module Properties dialog box

Use this dialog box to view the contents of fields brought in from the netlist, edit those fields, and create filters for module name lists.

See also *Edit Filter dialog box* and *Netlist Load Options dialog box*.

| Field     | Value    |
|-----------|----------|
| Field 1   |          |
| Field 2   |          |
| Field 3   | BATSU    |
| Field 4   |          |
| Field 5   |          |
| Field 6   |          |
| Field 7   |          |
| Field 8   |          |
| ID        | 6EF7ADC6 |
| Package   |          |
| Component |          |
| Group     |          |

**Field 1** through **Field 8** Displays values read into Edit Layout by the netlist loader. The values are stored here for reference use by the board designer.

**ID** Shows the module's time stamp. This value can be edited, but it is not advisable.

**Package, Component, and Group** Use these three entry boxes to create filters for module name lists. You can also place values in these entry boxes using the **Netlist Load Options** dialog box.



## Edit Outline Arc dialog box

Use this dialog box to place outline arcs on different layers, select a different copper tool, position an outline arc, and apply edited attributes to other outline arcs.

**Copper Tool Editor** Displays the Edit Copper Tool dialog box.

**Via Symbol Editor** Displays the Edit Via Symbol and Pad Stack dialog box.

**Net Properties** Displays the Edit Net Properties dialog box.

**Zone Properties** Displays the Edit Zone Properties dialog box.

**Module Properties** Displays the Edit Module Properties dialog box.

**Layer** Use to place the outline arc on a different layer.

**Drawing Method** Use to select a different drawing method.

**Copper Tool** Use to select a different copper tool. Select **Copper Tool Editor** to add more copper tools to this list.

**Via Symbol** This option does not apply to outline arcs.

**Start X** Use to move the outline arc's starting point to the left or right of its current location.

**Start Y** Use to move the outline arc's starting point up or down from its current location.

**End X** Use to move the outline arc's ending point to the left or right of its current location.

**End Y** Use to move the outline arc's ending point up or down from its current location.

**Center X** Use to move the outline arc to the left or right of its current location.

**Center Y** Use to move the outline arc up or down from its current location.

△ *NOTE: In the Start, End, and Center entry boxes, the allowed range is 0.0000" (0.0000 mm) to 33.0000" (838.2000 mm). Note that the value shown is the distance from the top-left corner of the work space, regardless of the current origin.*

**Layer check boxes**

**Apply Layer to All Outline Segments & Arcs**

Enable to apply the selected layer to all segments and arcs in this outline.

**Apply Layer to Like Outline Segments & Arcs**

Enable to apply the selected layer to all segments and arcs in this outline, for which the segment's or arc's layer matches the edited object's original layer.

**Apply Layer to Like Board Outline Segments & Arcs**

Enable to apply the selected layer to all segments and arcs in all outlines, for which the segment's or arc's layer matches the edited object's original layer.

**Copper tool  
check boxes**

**Apply Copper Tool to All Outline Segments & Arcs** Enable to apply the selected copper tool to all segments and arcs in this outline.

**Apply Copper Tool to Like Outline Segments & Arcs** Enable to apply the selected copper tool to all segments and arcs in this outline, for which the segment's or arc's copper tool matches the edited object's original copper tool.

**Apply Copper Tool to Like Board Outline Segments & Arcs** Enable to apply the selected copper tool to all segments and arcs in all outlines, for which the segment's or arc's copper tool matches the edited object's original copper tool.

**Fill Copper Tool  
check boxes**

The options in this area do not apply to outline arcs.

**Apply Via Symbol  
check boxes**

The options in this area do not apply to outline arcs.

## Edit Outline Segment dialog box

Use this dialog box to place outline segments on different layers, select a different copper tool, position an outline segment, and apply edited attributes to other outline segments.

△ **NOTE:** *Edit Layout* supports 90° arcs that are contained in a single quadrant (0°–90°, 90°–180°, 180°–270°, 270°–360°). If you rotate an arc so that either condition no longer applies, *Edit Layout* breaks the arc into four segments. Note that you cannot recreate the arc from these four segments.

**Copper Tool Editor** Displays the **Edit Copper Tool** dialog box.

**Via Symbol Editor** Displays the **Edit Via Symbol and Pad Stack** dialog box.

**Net Properties** Displays the **Edit Net Properties** dialog box.

**Zone Properties** Displays the **Edit Zone Properties** dialog box.

**Module Properties** Displays the **Edit Module Properties** dialog box.

**Layer** Use to place the outline segment on a different layer.

**Drawing Method** Use to select a different drawing method.

**Copper Tool** Use to select a different copper tool. Select **Copper Tool Editor** to add more copper tools to this list.

**Via Symbol** This option does not apply to outline segments.

**Start X** Use to move the outline segment's starting point to the left or right of its current location.

**Start Y** Use to move the outline segment's starting point up or down from its current location.

**End X** Use to move the outline segment's ending point to the left or right of its current location.

**End Y** Use to move the outline segment's ending point up or down from its current location.

**Center X** This option does not apply to outline segments.

**Center Y** This option does not apply to outline segments.

△ **NOTE:** In the *Start*, *End*, and *Center* entry boxes, the allowed range is 0.0000" (0.0000 mm) to 33.0000" (838.2000 mm). Note that the value shown is the distance from the top-left corner of the work space, regardless of the current origin.

**Layer check boxes**      **Apply Layer to All Outline Segments & Arcs**  
Enable to apply the selected layer to all segments and arcs in this outline.

**Apply Layer to Like Outline Segments & Arcs**  
Enable to apply the selected layer to all segments and arcs in this outline, for which the segment's or arc's layer matches the edited object's original layer.

**Apply Layer to Like Board Outline Segments & Arcs** Enable to apply the selected layer to all segments and arcs in all outlines, for which the segment's or arc's layer matches the edited object's original layer.

**Copper tool check boxes**      **Apply Copper Tool to All Outline Segments & Arcs** Enable to apply the selected copper tool to all segments and arcs in this outline.

**Apply Copper Tool to Like Outline Segments & Arcs** Enable to apply the selected copper tool to all segments and arcs in this outline, for which the segment's or arc's copper tool matches the edited object's original copper tool.

**Apply Copper Tool to Like Board Outline Segments & Arcs** Enable to apply the selected copper tool to all segments and arcs in all outlines, for which the segment's or arc's copper tool matches the edited object's original copper tool.

**Fill Copper Tool check boxes**      The options in this area do not apply to outline segments.

**Apply Via Symbol check boxes**      The options in this area do not apply to outline segments.

## Edit Pad dialog box

Use this dialog box to select, position, and apply pad symbols. There are two versions of this dialog box, one for the board editor and one for the library editor.

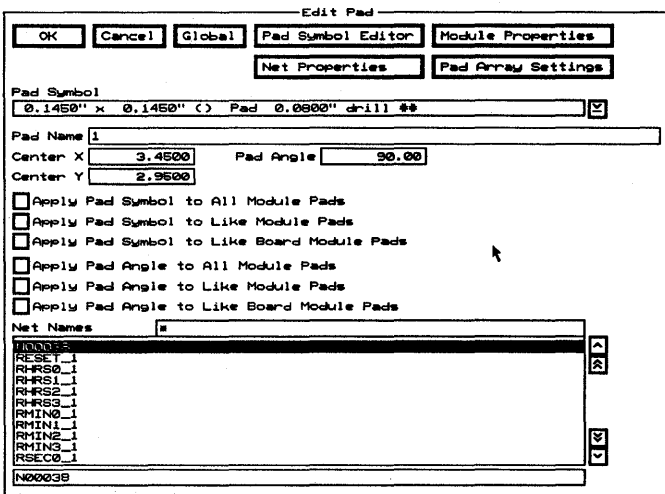

**Pad Symbol Editor** Displays the Edit Pad Symbol and Pad Stack dialog box.

**Module Properties** Displays the Edit Module Properties dialog box.

**Net Properties** Displays the Edit Net Properties dialog box.

**Pad Array Settings** Displays the Edit Pad Array Settings dialog box.

**Pad Symbol** Use to select a different pad symbol. Select Pad Symbol Editor to add more pad symbols to this list.

**Pad Name** Displays the name of the pad you are editing. Change the name of the pad by entering a new name in the entry box.

**Center X** Use to move the pad to the left or right of its current location.

**Center Y** Use to move the pad up or down from its current location.

△ *NOTE: In the Center entry boxes, the allowed range is 0.0000" (0.0000 mm) to 33.0000" (838.2000 mm). The center of the pad is the reference point. Note that the location shown is the distance from the top-left corner of the work space, regardless of the current origin.*

**Pad Angle** Use to rotate the pad. The allowed range is 0.00 to 359.99 degrees.

**Pad symbol  
check boxes**

**Apply Pad Symbol to All Module Pads** Enable to apply the selected pad symbol to all pads in this module.

**Apply Pad Symbol to Like Module Pads** Enable to apply the selected pad symbol to all pads in this module, for which the pad's pad symbol matches the edited object's original pad symbol.

**Apply Pad Symbol to Like Board Module Pads** Board editor only. Enable to apply the selected pad symbol to all pads in all modules, for which the pad's pad symbol matches the edited object's original pad symbol.

**Apply Pad Symbol to Like Library Module Pads** Library editor only. Enable to apply the selected pad symbol to all pads in all modules, for which the pad's pad symbol matches the edited object's original pad symbol.

**Pad angle check boxes**

**Apply Pad Angle to All Module Pads** Enable to apply the selected pad angle to all pads in this module.

**Apply Pad Angle to Like Module Pads** Enable to apply the selected pad angle to all pads in this module, for which the pad's pad angle matches the edited object's original pad angle.



**Apply Pad Angle to Like Board Module Pads**

Board editor only. Enable to apply the selected pad angle to all pads in all modules, for which the pad's pad angle matches the edited object's original pad angle.

**Apply Pad Angle to Like Library Module Pads**

Library editor only. Enable to apply the selected pad angle to all pads in all modules, for which the pad's pad angle matches the edited object's original pad angle.

**List box**

**Net Names** Board editor only. Use to select the pad's net. Use any combination of wildcards (\*) and other characters in the entry box above the **Net Names** list box to restrict the list of net names shown. Use the entry box below the **Net Names** list box to edit the net name.

---

**Edit Pad Array  
Alphabet  
dialog box**

Use this dialog box to set the alphabetic characters to be used for pad names.

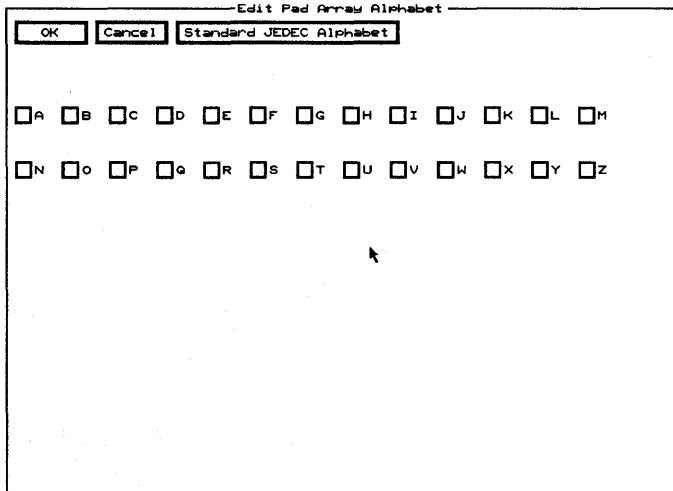

**Standard JEDEC Alphabet** Enables the appropriate check boxes to create a standard JEDEC alphabet.

**Letters** Enable the check boxes needed for pad names.

## Edit Pad Array Settings dialog box

Use this dialog box to create and edit pad arrays.

Use the radio buttons in the **Style** area to select the desired pad array style.

The selected pad array style determines the options available in the **X Direction**, **Y Direction**, and **Options** areas.

**Style** Seven styles are available: **Single Pad**, **Dual/Quad InLine**, **Connector Stagger X**, **Connector Stagger Y**, **Chip Carrier**, **Circular**, and **Grid Array**.

**X Direction** **Number (p)** Use this entry box to set the number of pad columns in the array.

**Spacing (x)** Use this entry box to set the spacing between the center of the pad columns. The letter "x" shown in the **Style Sample** area represents this spacing. The allowed range is 0.0010" (0.0254 mm) to 10.0000" (254.0000 mm).

**Start Value** Use this entry box to set the value that **Edit Layout** starts with when assigning pad names. The start value can be numeric or alphabetic; however, the start value must be entered in the entry box as a number. Zero corresponds to the letter "A."

**Increment** Use this entry box to set the amount each pad name is incremented from the preceding pad name.

**Function** Use this entry box to format a text string for the X portion of the pad name.

**Numeric** Select to specify that the start value is numeric; thus, the pad names are numeric.

**Alphabetic** Select to specify that the start value is alphabetic; thus, the pad names are alphabetic.

**Y Direction** **Number (q)** Use this entry box to set the number of pad rows in the array.

**Spacing (y)** Use this entry box to set the spacing between the center of the pad rows. The letter "y" shown in the **Style Sample** area denotes this spacing. The allowed range is 0.0010" (0.0254 mm) to 10.0000" (254.0000 mm).

**Start Value** Use this entry box to set the value that **Edit Layout** starts with when assigning pad names. The start value can be numeric or alphabetic; however, the start value must be entered in the entry box as a number. Zero corresponds to the letter "A."

**Increment** Use this entry box to set the amount each pad name is incremented from the preceding pad name.

**Function** Use this entry box to format a text string for the Y portion of the pad name.

**Numeric** Select to specify that the start value is numeric; thus, the pad names are numeric.

**Alphabetic** Select to specify that the start value is alphabetic; thus, the pad names are alphabetic.

**Options** **Center Array** Enable to center the array on the pointer; otherwise, the pad assigned the start value is centered on the pointer.

**Function** Use this entry box to format a text string for the X and Y portion of the pad name.

**X only** Select to assign pad names with only one value. The numeric and alphabetic radio buttons in the **X Direction** area determine the value type.

**Y only** Select to assign pad names with only one value. The numeric and alphabetic radio buttons in the **Y Direction** area determine the value type.

**X then Y** Select to assign pad names with two values. The numeric and alphabetic radio buttons in the **X Direction** and **Y Direction** areas determine the first and second value types.

**Y then X** Select to assign pad names with two values. The numeric and alphabetic radio buttons in the **Y Direction** and **X Direction** areas determine the first and second value types.

**Radius (r)** Use this entry box to set the radius of the circular pad array. The letter "r" shown in the **Style Sample** area denotes this radius.

**Angle ( $\theta$ )** Use this entry box to set the angle between the center of the pads in a circular pad array. The symbol " $\theta$ " shown in the **Style Sample** area denotes this angle.

**Stagger (w)** Use this entry box to set the amount every other pad in the left column is staggered from the column line. The letter "w" shown in the **Style Sample** area denotes this staggering. The allowed range is -10.0000" (-254.0000 mm) to 10.0000" (254.0000 mm).

**Stagger (z)** Use this entry box to set the amount every other pad in the right column is staggered from the column line. The letter "z" shown in the **Style Sample** area denotes this staggering. The allowed range is -10.0000" (-254.0000 mm) to 10.0000" (254.0000 mm).

**Row Delta** Use this entry box to specify whether or not a pad is added or subtracted from the right side of a staggered row. The allowed range is -1 to 1.

**Center (CC)** Select to give the center top pad in a chip carrier style array the start value.

**Corner (QFP)** Select to give the top left corner pad in a chip carrier style array the start value.

**Style Sample** This area shows a formula and a graphic representation of the pad array based on the selected style and the specified values.

The formula which displays at the top of the area describes how many pads the selected pad array style will yield. For example, if you select the style **Dual/Quad InLine** and enter 4 in the **Number (q)** entry box, the formula " $n=8=2*q$ " displays. This indicates that 8 pads will be created: two (columns in a dual/quad inline pad array) times four (the specified number of pads).

The pad labels in the graphic representation show the order of the pad naming sequence. As in the formula, **n** represents the number of pads in the array. The letters **x**, **y**, **w**, and **z** correspond to the letters shown in parentheses before the **Spacing** and **Stagger** entry boxes in the **Options** area. The letters indicate which aspect of the pad array is affected by the corresponding value.

## Edit Pad Symbol and Pad Stack dialog box

Use this dialog box to create, edit, and delete pad symbols and pad stacks.

See also *Creating pad symbols*, *Changing the name of pad symbols*, *Deleting pad symbols*, *Creating pad stack elements*, *Editing pad stack elements*, *Deleting pad stack elements*, and *Changing the order of pad stack elements*.

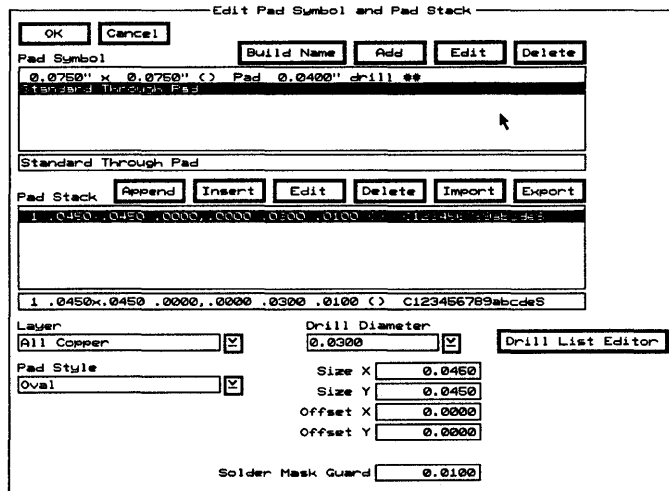

— Edit Pad Symbol and Pad Stack —

OK Cancel Build Name Add Edit Delete

Pad Symbol  
0.0750" x 0.0750" ( ) Pad 0.0400" drill #  
Standard Through Pad

Standard Through Pad

Pad Stack Append Insert Edit Delete Import Export

1 .0450x.0450 .0000 .0000 .0300 .0100 ( ) C123456789abcdeS

1 .0450x.0450 .0000 .0000 .0300 .0100 ( ) C123456789abcdeS

Layer All Copper Drill Diameter 0.0300 Drill List Editor

Pad Style Oval Size X 0.0450 Size Y 0.0450 Offset X 0.0000 Offset Y 0.0000

Solder Mask Guard 0.0100

**Pad symbols** **Pad Symbol** Contains a list of pad symbols. A pad symbol represents all the pad stack elements in its associated pad stack.

Use the entry box directly beneath the **Pad Symbol** list box to change the name of a pad symbol.

**Build Name** Creates a name from the characteristics of pad stack element 1 (shown at the top of the **Pad Stack** list box), and loads the name into the entry box directly beneath the **Pad Symbol** list box.

**Add** Adds the pad symbol name shown in the entry box to the **Pad Symbol** list box. If the pad symbol name in the entry box matches an existing pad symbol, **Add** updates that pad symbol with the pad stack elements shown in the **Pad Stack** list box.

**Edit** Loads the pad stack elements associated with the highlighted pad symbol into the **Pad Stack** list box. The pad parameters defined by pad stack element 1 are also loaded into the entry boxes below the **Pad Stack** list box.

**Delete** Removes the selected pad symbol from the **Pad Symbol** list box. If the selected pad symbol is being used, it cannot be deleted, and a **Notice** dialog box displays. Select **OK** to dismiss the **Notice** dialog box.

#### Pad stacks

**Pad Stack** Contains a numbered list of pad stack elements. A pad stack element consists of the following pad parameters: layer, pad style, drill diameter, pad size, pad offset, and solder mask guard width.

**Append** Adds a pad stack element at the bottom of the list in the **Pad Stack** list box. The pad stack element consists of the pad parameters shown in the entry boxes below the **Pad Stack** list box.

**Insert** Adds a pad stack element above the highlighted pad stack element in the **Pad Stack** list box. The pad stack element consists of the pad parameters shown in the entry boxes below the **Pad Stack** list box.

**Edit** Loads the pad parameters defined by the highlighted pad stack element into their respective entry boxes. Edit the pad parameters by changing the values in the entry boxes and then select either **Append** or **Insert**.

**Delete** Removes the selected pad stack element from the **Pad Stack** list box.

**Import** Displays the **Import Pad Stack from File** dialog box, where you specify the file from which a pad stack element is to be imported.

**Export** Displays the **Export Pad Stack to File** dialog box, where you specify the file to which the highlighted pad stack element is to be exported.

- Pad parameters**
- Layer** Designates the layer on which a pad is located.
  - Pad Style** Designates the pad shape: rectangle or oval.
  - Drill Diameter** Designates the diameter of the drill hole. Select **Drill List Editor** to add drill diameters to the drill diameter list.
  - Drill List Editor** Displays the **Edit Drill List** dialog box.
  - Size X** Designates the size of the pad in the X direction.
  - Size Y** Designates the size of the pad in the Y direction.
  - Offset X** Specifies the horizontal distance by which the connection point is offset from the center of the pad.
  - Offset Y** Specifies the vertical distance by which the connection point is offset from the center of the pad.
  - Solder Mask Guard** Designates the width of the solder mask guard around the pad. This width is added to the solder mask guard width designated in the **Global Options** dialog box.



## Edit Test Point dialog box

Use this dialog box to edit and position test points, and to apply the selected pad symbol to other test points.

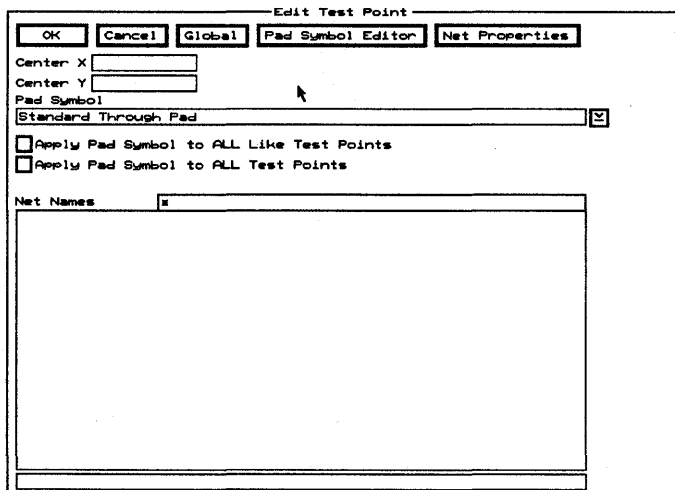

**Pad Symbol Editor** Displays the Edit Pad Symbol and Pad Stack dialog box.

**Net Properties** Displays the Edit Net Properties dialog box.

**Center X** Use to move the test point to the left or right of its current location.

**Center Y** Use to move the test point up or down from its current location.



**NOTE:** In the Center entry boxes, the allowed range is 0.0000" (0.0000 mm) to 33.0000" (838.2000 mm). The center of the test point is the reference point. Note that the location shown is the distance from the top-left corner of the work space, regardless of the current origin.

**Pad Symbol** Use to select a different pad symbol. Select Pad Symbol Editor to add more pad symbols to this list.

**Apply Pad Symbol to ALL Like Test Points** Enable to apply the selected pad symbol to all test points, for which the test point's pad symbol matches the edited object's original pad symbol.

**Apply Pad Symbol to ALL Test Points** Enable to apply the selected pad symbol to all test points.

**Net Names** Use to select the via's net. Use any combination of wildcards (\*) and other characters in the entry box above the **Net Names** list box to restrict the list of net names shown. Use the entry box below the **Net Names** list box to edit the net name.

## Edit Text dialog box

Use this dialog box to edit text, change the layer on which the text is placed, select a different copper tool, change the angle and the rotation step angle, change the text height, and reposition the text.

The screenshot shows the 'Edit Text' dialog box with the following fields and values:

- Buttons: OK, Cancel, Global, Copper Tool Editor
- Text: [Empty text box]
- Layer: [Empty droplist box]
- Copper Tool: Standard Silk Screen [Dropdown arrow]
- Angle: 0.00
- Character Height: 0.0400
- Center X: [Empty text box]
- Center Y: [Empty text box]
- Rotation Step Angle: 90.00

**Copper Tool Editor** Displays the Edit Copper Tool dialog box.

**Entry box** **Text** Use to edit the text.

**Droplist boxes** **Layer** Use to place the text on a different layer.

**Copper Tool** Use to select a different copper tool. Select **Copper Tool Editor** to add more copper tools to this list.

**Entry boxes**    **Angle** Use to rotate the text. The allowed range is 0.00 to 359.99 degrees.

**Character Height** Use to edit the height of the text. The allowed range is 0.0001" (0.0025 mm) to 10.0000" (254.0000 mm).

**Center X** Use to move the text to the left or right of its current location.

**Center Y** Use to move the text up or down from its current location.

△ *NOTE: In the Center entry boxes, the allowed range is 0.0000" (0.0000 mm) to 33.0000" (838.2000 mm). The center of the text is the reference point. Note that the value shown is the distance from the top-left corner of the work space, regardless of the current origin.*

**Rotation Step Angle** Use to set how many degrees > Rotate Clockwise and < Rotate Counter Clockwise rotate the text enclosed or intersected by the block boundary. The allowed range is 0.00 to 359.99 degrees and the default is 90.00 degrees.

## Edit Via dialog box

Use this dialog box to select, position, apply, and convert vias.

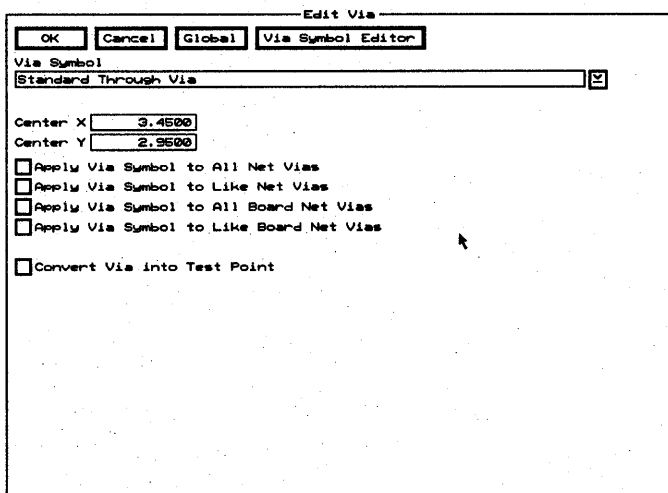

**Via Symbol Editor** Displays the Edit Via Symbol and Pad Stack dialog box.

**Via Symbol** Use to select a different via symbol. Select Via Symbol Editor to add more via symbols to this list.

**Center X** Use to move the via to the left or right of its current location.

**Center Y** Use to move the via up or down from its current location.

△ **NOTE:** In the Center entry boxes, the allowed range is 0.0000" (0.0000 mm) to 33.0000" (838.2000 mm). The center of the via is the reference point. Note that the value shown is the distance from the top-left corner of the work space, regardless of the current origin.

- Check boxes**
- Apply Via Symbol to All Net Vias** Enable to apply the selected via symbol to all vias in this net.
  - Apply Via Symbol to Like Net Vias** Enable to apply the selected via symbol to all vias in this net, for which the via's via symbol matches the edited object's original via symbol.
  - Apply Via Symbol to All Board Net Vias** Enable to apply the selected via symbol to all vias in all nets.
  - Apply Via Symbol to Like Board Net Vias** Enable to apply the selected via symbol to all vias in all nets, for which the via's via symbol matches the edited object's original via symbol.
  - Convert Via into Test Point** Enable to change the selected via into a test point.

## Edit Via Symbol and Pad Stack dialog box

Use this dialog box to create, edit, and delete pad symbols and pad stacks.

See also *Creating via symbols, Changing the name of via symbols, Deleting via symbols, Creating pad stack elements, Editing pad stack elements, Deleting pad stack elements, and Changing the order of pad stack elements.*

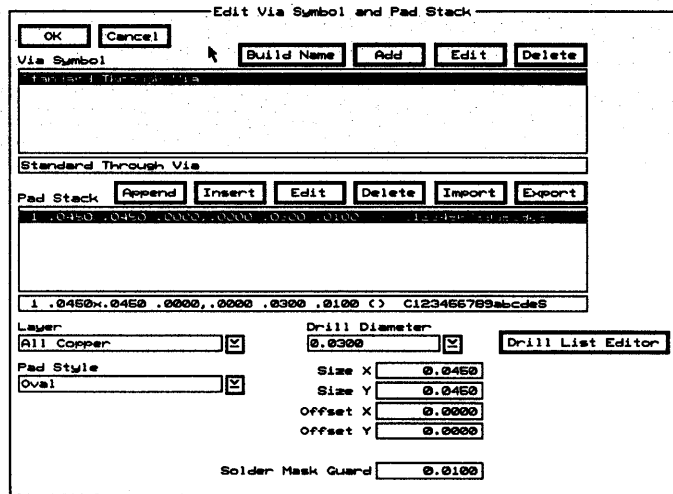

### Via symbols

**Via Symbol** Contains a list of via symbols. A via symbol represents all the pad stack elements in its associated pad stack.

Use the entry box directly beneath the **Via Symbol** list box to change the name of a via symbol.

**Build Name** Creates a name from the characteristics of pad stack element 1 (shown at the top of the **Pad Stack** list box), and loads the name into the entry box directly beneath the **Via Symbol** list box.

**Add** Adds the via symbol name shown in the entry box to the **Via Symbol** list box. If the via symbol name in the entry box matches an existing via symbol, **Add** updates that via symbol with the pad stack elements shown in the **Pad Stack** list box.

**Edit** Loads the pad stack elements associated with the highlighted via symbol into the **Pad Stack** list box. The pad parameters defined by pad stack element 1 are also loaded into the entry boxes below the **Pad Stack** list box.

**Delete** Removes the selected via symbol from the **Via Symbol** list box. If the selected via symbol is being used, it cannot be deleted, and a **Notice** dialog box displays. Select **OK** to dismiss the **Notice** dialog box.

#### **Pad stacks**

**Pad Stack** Contains a numbered list of pad stack elements. A pad stack element consists of the following pad parameters: layer, pad style, drill diameter, pad size, pad offset, and solder mask guard width.

**Append** Adds a pad stack element at the bottom of the list in the **Pad Stack** list box. The pad stack element consists of the pad parameters shown in the entry boxes below the **Pad Stack** list box.

**Insert** Adds a pad stack element above the highlighted pad stack element in the **Pad Stack** list box. The pad stack element consists of the pad parameters shown in the entry boxes below the **Pad Stack** list box.

**Edit** Loads the pad parameters defined by the highlighted pad stack element into their respective entry boxes. Edit the pad parameters by changing the values in the entry boxes and then select either **Append** or **Insert**.

**Delete** Removes the selected pad stack element from the **Pad Stack** list box.

**Import** Displays the **Import Pad Stack from File** dialog box, where you specify the file from which a pad stack element is to be imported.

**Export** Displays the **Export Pad Stack to File** dialog box, where you specify the file to which the highlighted pad stack element is to be exported.



- Pad parameters**
- Layer** Designates the layer on which a pad is located.
  - Pad Style** Designates the pad shape: Rectangle or Oval.
  - Drill Diameter** Designates the diameter of the drill hole. Select **Drill List Editor** to add drill diameters to the drill diameter list.
  - Drill List Editor** Displays the **Edit Drill List** dialog box.
  - Size X** Designates the size of the pad in the X direction.
  - Size Y** Designates the size of the pad in the Y direction.
  - Offset X** Specifies the horizontal distance by which the connection point is offset from the center of the pad.
  - Offset Y** Specifies the vertical distance by which the connection point is offset from the center of the pad.
  - Solder Mask Guard** Designates the width of the solder mask guard around the pad. This width is added to the solder mask guard width designated in the **Global Options** dialog box.

## Edit Zone Arc dialog box

Use this dialog box to place zone arcs on different layers, select a different copper tool, position a zone arc, and apply edited attributes to other zone arcs.

The dialog box 'Edit Zone Arc' contains the following fields and options:

- Buttons: OK, Cancel, Global, Copper Tool Editor, Via Symbol Editor, Net Properties, Zone Properties, Module Properties.
- Layer: Component Copper (dropdown)
- Drawing Method: (dropdown)
- Copper Tool: Standard Zone Boundary (dropdown)
- Via Symbol: (dropdown)
- Start X: 5.6000, End X: 6.6500, Center X: 5.6000
- Start Y: 3.0500, End Y: 2.1000, Center Y: 2.1000
- Checkboxes:
  - Apply Layer to All Zone Segments & Arcs
  - Apply Layer to Like Zone Segments & Arcs
  - Apply Layer to Like Board Zone Segments & Arcs
  - Apply Copper Tool to All Zone Segments & Arcs
  - Apply Copper Tool to Like Zone Segments & Arcs
  - Apply Copper Tool to Like Board Zone Segments & Arcs
  - Apply Fill Copper Tool to All Board Zones
  - Apply Fill Copper Tool to Like Board Zones
  - Apply Via Symbol to All Net Vias
  - Apply Via Symbol to Like Net Vias
  - Apply Via Symbol to All Board Net Vias
  - Apply Via Symbol to Like Board Net Vias

**Copper Tool Editor** Displays the Edit Copper Tool dialog box.

**Via Symbol Editor** Displays the Edit Via Symbol and Pad Stack dialog box.

**Net Properties** Displays the Edit Net Properties dialog box.

**Zone Properties** Displays the Edit Zone Properties dialog box.

**Module Properties** Displays the Edit Module Properties dialog box.

**Layer** Use to place the zone arc on a different layer.

**Drawing Method** Use to select a different drawing method.

**Copper Tool** Use to select a different copper tool. Select Copper Tool Editor to add more copper tools to this list.

**Via Symbol** Use to select a different via symbol. Select Via Symbol Editor to add more via symbols to this list.

**Start X** Use to move the zone arc's starting point to the left or right of its current location.

**Start Y** Use to move the zone arc's starting point up or down from its current location.

**End X** Use to move the zone arc's ending point to the left or right of its current location.

**End Y** Use to move the zone arc's ending point up or down from its current location.

**Center X** Use to move the zone arc to the left or right of its current location.

**Center Y** Use to move the zone arc up or down from its current location.

△ *NOTE: In the Start, End, and Center entry boxes, the allowed range is 0.0000" (0.0000 mm) to 33.0000" (838.2000 mm). Note that the value shown is the distance from the top-left corner of the work space, regardless of the current origin.*

**Layer check boxes**

**Apply Layer to All Zone Segments & Arcs** Enable to apply the selected layer to all segments and arcs in this zone.

**Apply Layer to Like Zone Segments & Arcs**  
Enable to apply the selected layer to all segments and arcs in this zone, for which the segment's or arc's layer matches the edited object's original layer.

**Apply Layer to Like Board Zone Segments & Arcs**  
Enable to apply the selected layer to all segments and arcs in all zones, for which the segment's or arc's layer matches the edited object's original layer.

**Copper tool  
check boxes**

**Apply Copper Tool to All Zone Segments & Arcs**  
Enable to apply the selected copper tool to all segments and arcs in this zone.

**Apply Copper Tool to Like Zone Segments & Arcs**  
Enable to apply the selected copper tool to all segments and arcs in this zone, for which the segment's or arc's copper tool matches the edited object's original copper tool.

**Apply Copper Tool to Like Board Zone Segments & Arcs**  
Enable to apply the selected copper tool to all segments and arcs in all zones, for which the segment's or arc's copper tool matches the edited object's original copper tool.

**Fill Copper Tool  
check boxes**

**Apply Fill Copper Tool to All Board Zones** Enable  
to apply the selected fill copper tool to all zones.

**Apply Fill Copper Tool to Like Board Zones**  
Enable to apply the selected fill copper tool to all zones, for which the zone's fill copper tool matches the edited object's original fill copper tool.

**Apply Via Symbol  
check boxes**

The options in this area do not apply to zone arcs.

## Edit Zone Properties dialog box

Use this dialog box to select fill copper tools, tools spacing, zone types, and fill pattern types.

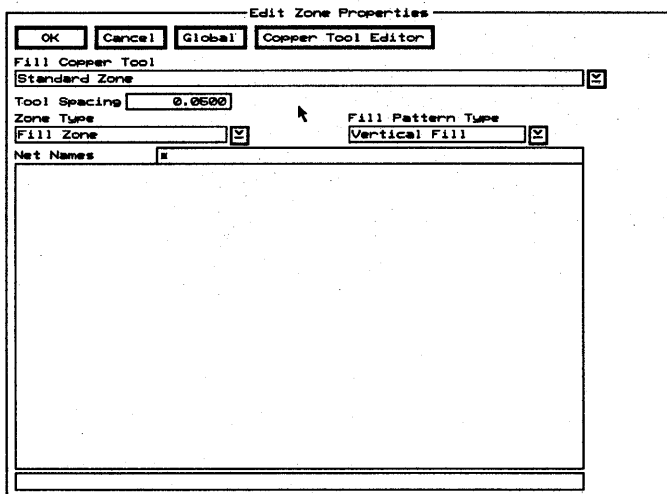

**Copper Tool Editor** Displays the Edit Copper Tool dialog box.

**Fill Copper Tool** Use to select a fill copper tool. Select Copper Tool Editor to add more copper tools to this list.

△ **NOTE:** To ensure solid copper pours, select a fill copper tool that is larger than the tool spacing; otherwise, copper pour may display lines on the screen or in the output.

**Tool Spacing** Use to specify the center to center spacing of the fill copper tool when filling the zone. To assure complete coverage of solid zones, specify the tool spacing to be less than the fill copper tool width. The allowed range is 0.0000" (0.0000 mm) to 33.0000" (838.2000 mm).

**Zone Type** Use to select a different type of zone.

**Fill Pattern Type** Use to select a fill pattern.

**Net Names** Use to select the zone's net name. Use any combination of wildcards (\*) and other characters in the entry box above the **Net Names** list box to restrict the list of net names shown. Use the entry box below the **Net Names** list box to edit the zone's net name.

## Edit Zone Segment dialog box

Use this dialog box to place zone segments on different layers, select a different copper tool, position a zone segment, and apply edited attributes to other zone segments.

**Copper Tool Editor** Displays the Edit Copper Tool dialog box.

**Via Symbol Editor** Displays the Edit Via Symbol and Pad Stack dialog box.

**Net Properties** Displays the Edit Net Properties dialog box.

**Zone Properties** Displays the Edit Zone Properties dialog box.

**Module Properties** Displays the Edit Module Properties dialog box.

**Layer** Use to place the zone segment on a different layer.

**Drawing Method** Use to select a different drawing method.

**Copper Tool** Use to select a different copper tool. Select **Copper Tool Editor** to add more copper tools to this list.

**Via Symbol** Use to select a different via symbol. Select **Via Symbol Editor** to add more via symbols to this list.

**Start X** Use to move the zone segment's starting point to the left or right of its current location.

**Start Y** Use to move the zone segment's starting point up or down from its current location.

**End X** Use to move the zone segment's ending point to the left or right of its current location.

**End Y** Use to move the zone segment's ending point up or down from its current location.

**Center X** This option does not apply to zone segments.

**Center Y** This option does not apply to zone segments.



*NOTE: In the Start, End, and Center entry boxes, the allowed range is 0.0000" (0.0000 mm) to 33.0000" (838.2000 mm). Note that the value shown is the distance from the top-left corner of the work space, regardless of the current origin.*

**Layer check boxes**

**Apply Layer to All Zone Segments & Arcs** Enable to apply the selected layer to all segments and arcs in this zone.

**Apply Layer to Like Zone Segments & Arcs**  
Enable to apply the selected layer to all segments and arcs in this zone, for which the segment's or arc's layer matches the edited object's original layer.

**Apply Layer to Like Board Zone Segments & Arcs**  
Enable to apply the selected layer to all segments and arcs in all zones, for which the segment's or arc's layer matches the edited object's original layer.

**Copper tool  
check boxes**

**Apply Copper Tool to All Zone Segments & Arcs**  
Enable to apply the selected copper tool to all segments and arcs in this zone.

**Apply Copper Tool to Like Zone Segments & Arcs**  
Enable to apply the selected copper tool to all segments and arcs in this zone, for which the segment's or arc's copper tool matches the edited object's original copper tool.

**Apply Copper Tool to Like Board Zone Segments & Arcs** Enable to apply the selected copper tool to all segments and arcs in all zones, for which the segment's or arc's copper tool matches the edited object's original copper tool.

**Fill Copper Tool  
check boxes**

**Apply Fill Copper Tool to All Board Zones** Enable to apply the selected fill copper tool to all zones.

**Apply Fill Copper Tool to Like Board Zones**  
Enable to apply the selected fill copper tool to all zones, for which the zone's fill copper tool matches the edited object's original fill copper tool.

**Apply Via Symbol  
check boxes**

The options in this area do not apply to zone segments.

---

**Editing  
copper tools**

1. Display the **Edit Copper Tool** dialog box.
2. Select the copper tool in the **Copper Tool** list box. The copper tool name is loaded into the entry box directly beneath the **Copper Tool** list box.
3. Edit the value in the **Width** entry box.
4. Select **Add**. The copper tool is updated with the new width.



## **Editing modules**

1. Make sure that **Allow Edits Of Module Objects** and **Allow Module Delete** are enabled in the **Global Options** dialog box.
2. Place the pointer on the module object you wish to edit and select **EDIT**. The appropriate edit dialog box displays.

See also *Changing module names* and *Deleting modules*.

## **Editing pad stack elements**

1. Display the **Edit Pad Symbol and Pad Stack** dialog box.
2. Select the pad stack element, and then select **Edit**. The pad stack element's pad parameters are loaded into the entry boxes.
3. Select **Delete** directly above the **Pad Stack** list box. Note that the pad stack element's pad parameters remain in the entry boxes.
4. Change the pad parameters as needed.
5. Select **Insert** or **Append**. **Insert** adds the new pad stack element above the highlighted pad stack element in the **Pad Stack** list box. **Append** adds the new pad stack element to the bottom of the list in the **Pad Stack** list box.

---

## Editing pad symbols

1. Display the **Edit Pad Symbol and Pad Stack** dialog box.
2. Select the pad symbol in the **Pad Symbol** list box. The pad symbol name is loaded into the entry box directly beneath the **Pad Symbol** list box.
3. Select **Edit** directly above the **Pad Symbol** list box. The pad stack associated with the pad symbol is loaded into the **Pad Stack** list box. The pad parameters associated with pad stack element 1 are loaded into their respective entry boxes.
4. Modify the pad stack as described in *Creating a pad stack*, *Deleting a pad stack element*, *Editing a pad stack element*, and *Changing the order of pad stack elements*.
5. Make sure the pad symbol whose pad stack you just edited is still highlighted in the **Pad Symbol** list box.
6. Select **Add**. The pad symbol is updated.

△ **NOTE:** When you change the details of a pad symbol, every pad and test point that uses that pad symbol reflects the change.

See also *Deleting pad symbols* and *Changing the name of pad symbols*.

## Editing via symbols

1. Display the **Edit Via Symbol and Pad Stack** dialog box.
2. Select the via symbol in the **Via Symbol** list box. The via symbol name is loaded into the entry box directly beneath the **Via Symbol** list box.
3. Select **Edit** directly above the **Via Symbol** list box. The pad stack associated with the via symbol is loaded into the **Pad Stack** list box. The pad parameters associated with pad stack element 1 are loaded into their respective entry boxes.
4. Modify the pad stack as described in *Creating a pad stack*, *Deleting a pad stack element*, *Editing a pad stack element*, and *Changing the order of pad stack elements*.
5. Make sure the via symbol whose pad stack you just edited is still highlighted in the **Via Symbol** list box.
6. Select **Add**. The via symbol is updated.

△ **NOTE:** When you change the details of a via symbol, every via that uses that via symbol reflects the change.

See also *Deleting via symbols* and *Changing the name of via symbols*.

---

**End command**

Appears on a number of menus.

Sets the ending point of the current action, such as placing an object.

---

**Erase All Routes command**

Appears on the board editor **QUIT** menu.

Removes all routes and saves them in the undelete buffer. **Edit Layout** prompts you to verify your selection of this command.

Select **UNDELETE** to restore all routes or **SELECTIVE** to restore certain routes.

---

**Exiting Edit Layout**

1. If necessary, select **QUIT Update Board File** to save the file in the current working directory.
2. Select **QUIT Abandon Program**. The **PC Board Layout Tools** screen displays.

---

**Export button**

Appears on a number of dialog boxes.

Displays the appropriate **Export . . . to File** dialog box.

## Export Copper Tool to File dialog box

Use this dialog box to export a copper tool to a file.

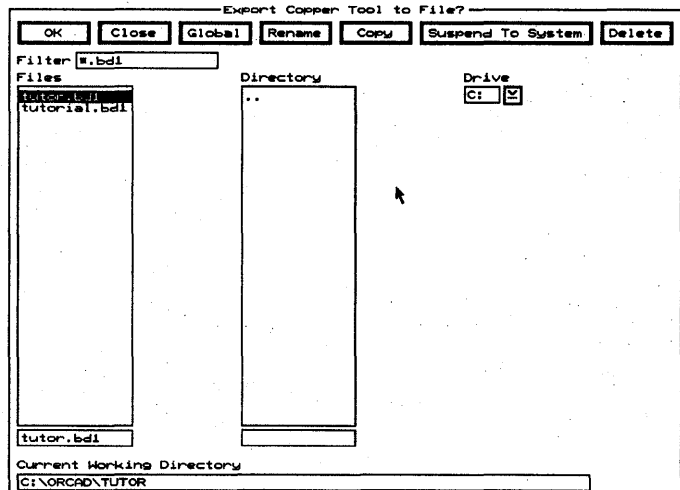

**Rename** Displays the Rename File dialog box.

**Copy** Displays the Copy File dialog box.

**Suspend To System** Clears the dialog box and displays the system prompt.

Enter **exit** at the system prompt to return to the dialog box.

**Delete** Deletes the file highlighted in the Files list box.

**Filter** Use any combination of wildcards (\*) and other characters in the entry box to restrict the list of files shown in the Files list box.

**Files** Contains a list of the files in the current working directory. Use the entry box directly beneath the Files list box to create a new filename.

**Directory** Contains a list of all the subdirectories under the directory shown in the Current Working Directory entry box.

**Drive** Use to select another drive.

**Current Working Directory** Shows the path to your current working directory.

## Export Drill List to File dialog box

Use this dialog box to export a drill list to a file.

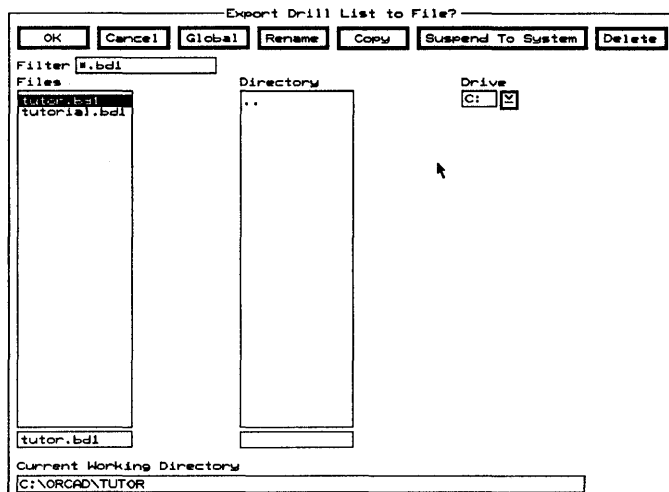

**Rename** Displays the **Rename File** dialog box.

**Copy** Displays the **Copy File** dialog box.

**Suspend To System** Clears the dialog box and displays the system prompt.

Enter **exit** at the system prompt to return to the dialog box.

**Delete** Deletes the file highlighted in the **Files** list box.

**Filter** Use any combination of wildcards (\*) and other characters in the entry box to restrict the list of files shown in the **Files** list box.

**Files** Contains a list of the files in the current working directory. Use the entry box directly beneath the **Files** list box to create a new filename.

**Directory** Contains a list of all the subdirectories under the directory shown in the **Current Working Directory** entry box.

**Drive** Use to select another drive.

**Current Working Directory** Shows the path to your current working directory.

## Export 'macroName' Macro to File dialog box

Use this dialog box to export a selected macro to a file.

See also *Saving macros*.

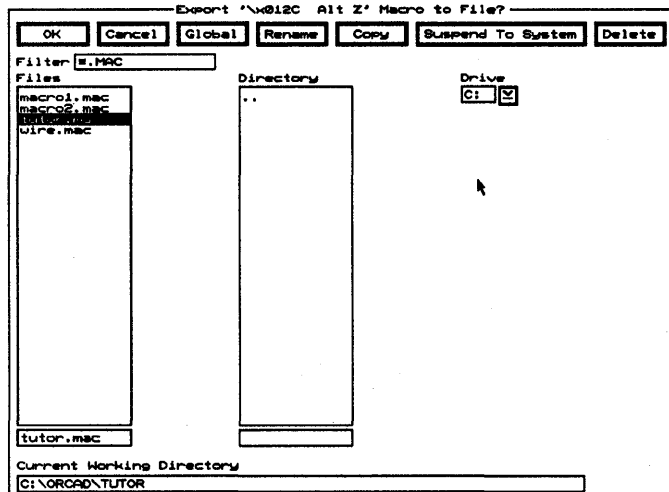

**Rename** Displays the Rename File dialog box.

**Copy** Displays the Copy File dialog box.

**Suspend To System** Clears the dialog box and displays the system prompt.

Enter **exit** at the system prompt to return to the dialog box.

**Delete** Deletes the file highlighted in the Files list box.

**Filter** Use any combination of wildcards (\*) and other characters in the entry box to restrict the list of files shown in the Files list box.

**Files** Contains a list of the files in the current working directory. Use the entry box directly beneath the Files list box to create a new filename.

**Directory** Contains a list of all the subdirectories under the directory shown in the **Current Working Directory** entry box.

**Drive** Use to select another drive.

**Current Working Directory** Shows the path to your current working directory.



## Export Module to File dialog box

Use this dialog box to export a module to a file.

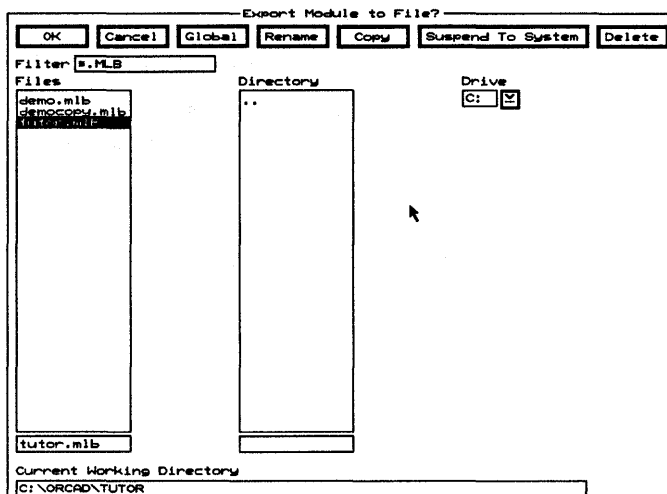

**Rename** Displays the Rename File dialog box.

**Copy** Displays the Copy File dialog box.

**Suspend To System** Clears the dialog box and displays the system prompt.

Enter **exit** at the system prompt to return to the dialog box.

**Delete** Deletes the file highlighted in the Files list box.

**Filter** Use any combination of wildcards (\*) and other characters in the entry box to restrict the list of files shown in the Files list box.

**Files** Contains a list of the files in the current working directory. Use the entry box directly beneath the Files list box to create a new filename.

**Directory** Contains a list of all the subdirectories under the directory shown in the Current Working Directory entry box.

**Drive** Use to select another drive.

**Current Working Directory** Shows the path to your current working directory.

## Export Pad Stack to File dialog box

Use this dialog box to export a pad stack to a file.

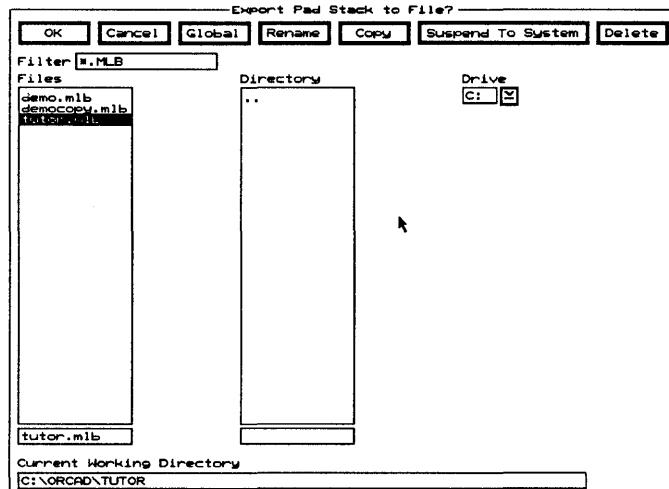

**Rename** Displays the **Rename File** dialog box.

**Copy** Displays the **Copy File** dialog box.

**Suspend To System** Clears the dialog box and displays the system prompt.

Enter **exit** at the system prompt to return to the dialog box.

**Delete** Deletes the file highlighted in the **Files** list box.

**Filter** Use any combination of wildcards (\*) and other characters in the entry box to restrict the list of files shown in the **Files** list box.

**Files** Contains a list of the files in the current working directory. Use the entry box directly beneath the **Files** list box to create a new filename.

**Directory** Contains a list of all the subdirectories under the directory shown in the **Current Working Directory** entry box.

**Drive** Use to select another drive.

**Current Working Directory** Shows the path to your current working directory.

## Export Via Stack to File dialog box

Use this dialog box to export a via stack to a file.

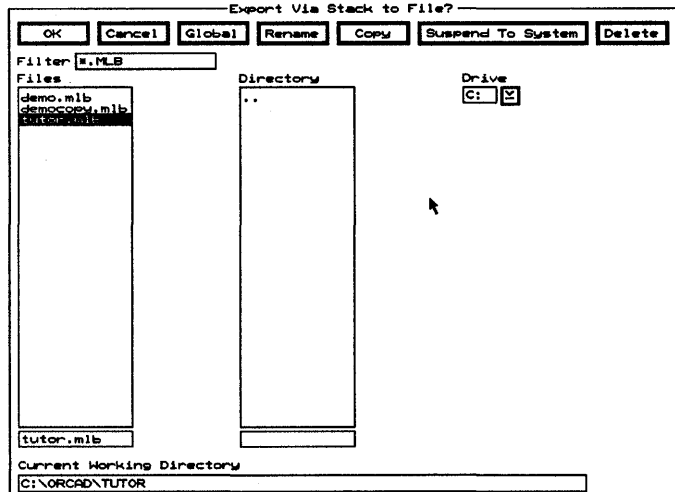

**Rename** Displays the Rename File dialog box.

**Copy** Displays the Copy File dialog box.

**Suspend To System** Clears the dialog box and displays the system prompt.

Enter **exit** at the system prompt to return to the dialog box.

**Delete** Deletes the file highlighted in the Files list box.

**Filter** Use any combination of wildcards (\*) and other characters in the entry box to restrict the list of files shown in the Files list box.

**Files** Contains a list of the files in the current working directory. Use the entry box directly beneath the Files list box to create a new filename.

**Directory** Contains a list of all the subdirectories under the directory shown in the Current Working Directory entry box.

**Drive** Use to select another drive.

**Current Working Directory** Shows the path to your current working directory.

---

**Fill Zone command**

Appears on the **PLACE** menu.

Loads the current zone segment settings.

A *fill zone* defines an area to be filled in a copper pour. A *no-fill zone* defines an area within a fill zone that is not to be filled.

Copper filling does not prevent routing. In other words, routes can pass in and out of copper pour areas without exception—the copper flows around existing copper objects and those placed after the pour.

See also *Placing fill zones*.

---

**Filter button**

Appears on the **Get Module** and **Place Module** dialog boxes.

Displays the **Edit Filter** dialog box.

---

**FIND command**

Appears on a number of menus.

Displays the **Find** entry box.

---

**Find dialog box**

Use this dialog box to find a net name, module name, or any other text string in a layout.

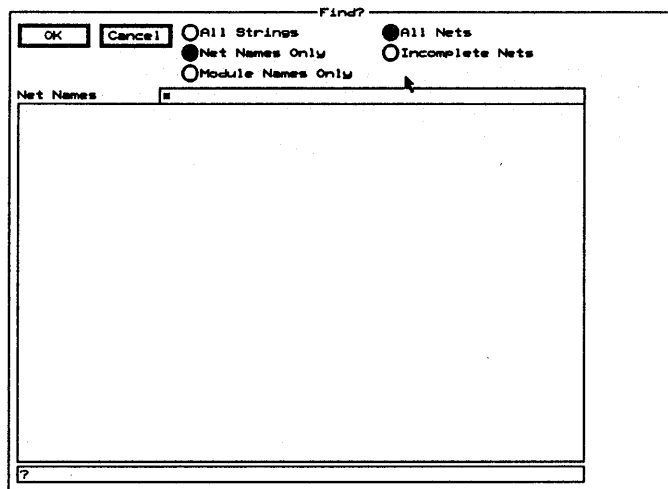

- Radio buttons**
- All Strings** Select to display all strings in the list box.
  - Net Names Only** Select to display only net names in the list box. Enables the **All Nets** and **Incomplete Nets** radio buttons.
  - Module Names Only** Select to display only module names in the list box.
  - All Nets** Select to display the names of all existing nets in the **Net Names** list box.
  - Incomplete Nets** Select to display the names of only the incomplete nets in the **Net Names** list box.

- List boxes**
- In the entry box directly above the list box, use any combination of wildcards (\*) and other characters to restrict the list of strings, net names, or module names shown.
- All Strings** Contains a list of all strings in the board file or otherwise known to **Edit Layout**.
  - Net Names** If **All Nets** is selected, contains a list of all the nets in the board file. If **Incomplete Nets** is selected, contains a list of all the incomplete nets in the board file.
  - Module Names** Contains a list of all the module names in the board file.

---

**Find entry box**

Use this entry box to locate reference designators and net names, and to display the **Find** dialog box.

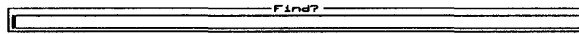
**Finding reference designators**

Enter a reference designator in the **Find** entry box. **Edit Layout** moves the pointer to the specified reference designator and displays the message "Module Reference Designator" in the lower-right corner of the screen.

If **Find Highlights** in the **Global Options** dialog box is enabled, **FIND** highlights the module's reference designator, type, and value, and all the objects on the module.

**Finding net names**

Board editor only. Enter a net name in the **Find** entry box. **Edit Layout** moves the pointer to the nearest pad connected to the specified net and displays the message "Net name" in the lower-right corner of the screen. If you select **FIND** again with the same net name, the pointer moves to the next nearest pad connected to the specified net.

If **Find Highlights** in the **Global Options** dialog box is enabled, **FIND** also highlights the pads, segments, arcs, and vias that make up the net.

**Displaying the Find dialog box**

Enter a question mark (?) in the **Find** entry box to display the **Find** dialog box.

---

**Finished  
dialog box**

Displays after the autorouter is finished routing a board and after the autorouter is finished with a spacing/DRC check.

**After autorouting  
a board**

**Time Used** The time in hours, minutes, and seconds that it took for the autorouter to route the board.

**Total Number of Connections** The number of connections on all nets.

**Number of Active Connections** The number of connections on nets enabled for autorouting.

**Number of Completed Connections** The number of completed active connections.

**Number of Partial Routes** The number of partially routed active connections.

**After a spacing/DRC  
check**

**Time Used** The time in hours, minutes, and seconds that it took the autorouter to perform the spacing/DRC check.

**Number of Spacing/DRC Errors Found** The total number of spacing/DRC errors.

---

**Flush Undelete  
Buffer command**

Appears on the QUIT menu.

Permanently removes all objects from the undelete buffer. Edit Layout prompts you to verify your selection of this command.

---

**Fire 9xxx format**

When you select the vector device **Fire 9xxx** in the **Driver Configuration** dialog box, you can define up to 2,304 apertures. **Fire 9xxx** can include apertures from 0.002 inches to 0.4 inches in diameter.

---

## Force vectors

A force vector is a single vector that represents the mathematical sum of all ratsnest vectors for the associated module. The force vector's length indicates the length of the routes. The force vector's position indicates how close the module is to its optimal location. Your goal is to place the module so that the force vector is as short as possible.

To display force vectors, enable **Show Force Vectors** in the **Global Options** dialog box. All modules display their force vectors. Disable **Show Force Vectors** to prevent them from displaying.

---

## Gerber formats

When you select the vector device **Gerber (274-X)** in the **Driver Configuration** dialog box, **Edit Layout** produces EIA RS-274-D output. Note that each orientation of an object requires a separate aperture, and you can define up to 989 apertures. **Gerber (274-X)** can include apertures from 0.002 inches to 2.048 inches in diameter.

When you select the vector device **Gerber (274-D)**, you can also clear the aperture list from memory. If you do not load a new aperture list, **Edit Layout** builds one from the copper tools, pad symbols, and via symbols defined in the design. Note that each pad stack element that has a different X or Y size or pad shape requires a separate aperture, and you can define up to 245 apertures. **Gerber (274-D)** can include apertures as small as 0.002 inches in diameter.

See also *Driver Configuration dialog box*.

△ **NOTE:** Both commercial and shareware Gerber viewers are available. Check OrCAD's 24-hour technical support bulletin board for more information about Gerber viewers.



## Get Module dialog box

Use this dialog box to select, rename, copy, import, export, and delete modules.

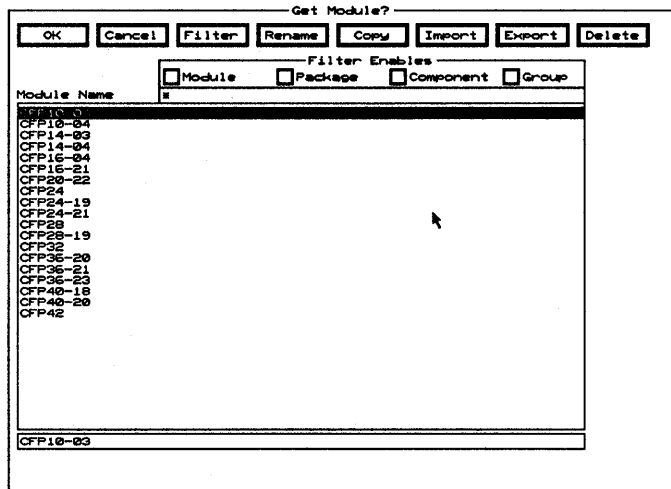

**Filter** Displays the Edit Filter dialog box.

**Rename** Displays the Rename Module dialog box.

**Copy** Displays the Copy Module dialog box.

**Import** Displays the Import Module from File dialog box.

**Export** Displays the Export Module to File dialog box.

**Delete** Removes the selected module from the Module Name list box.

If the module has been placed on a board and you delete it from the Module Name list box, Edit Layout displays an error message the next time the board is loaded.

**Filter Enables** Use this area to view the modules shown in the **Module Name** list box by type.

- ❖ **Module** Enable to list all modules which exactly match the value shown in the **Module** droplist box on the **Edit Filter** dialog box.
- ❖ **Package** Enable to list all modules which exactly match the value shown in the **Package** droplist box on the **Edit Filter** dialog box.
- ❖ **Component** Enable to list all modules which exactly match the value shown in the **Component** droplist box on the **Edit Filter** dialog box.
- ❖ **Group** Enable to list all modules which exactly match the value shown in the **Group** droplist box on the **Edit Filter** dialog box.

**Module Name** Contains a list of modules.

Use any combination of wildcards (\*) and other characters in the entry box directly above the **Module Name** list box to restrict the list of modules shown.

---

## Global button

Appears on a number of dialog boxes.

Displays the **Global Options** dialog box.

## Global Options dialog box

Use this dialog box to set the default preferences that determine how **Edit Layout** displays and maintains boards, modify object appearance and selectability, and designate cursor style and grid size.

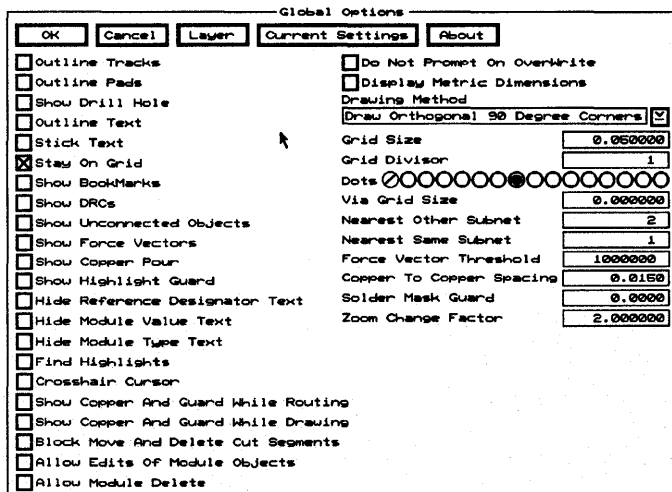

**Layer** Displays the **Layer** dialog box.

**Current Settings** Displays the **Current Object Settings** dialog box.

**About** Displays the **About** dialog box.

**Outline Tracks** Enable to remove the color fill from all tracks on the board and display tracks as outlines.

**Outline Pads** Enable to remove the color fill from all module pads and test points on the board, and display module pads and test points as outlines.

**Show Drill Hole** Enable to display the drill holes for all pads. If the pad has a color fill, the drill hole appears as a black hole in the pad. If the pad is outlined, the drill hole appears as an outline with the same color as the pad outline.

**Outline Text** Enable to remove the color fill from all text on the board and display text as outlined segments.

**Stick Text** Enable to display all text as single lines.

If **Stick Text** is enabled, text characters are drawn with single lines, regardless of the setting of **Outline Text**.

**Stay On Grid** Determines whether or not object movement and placement is restricted to grid intersections. Enable **Stay On Grid** to constrain movement to grid spacing. Disable **Stay On Grid** to move or place objects off grid.

△ *NOTE: It is a good practice to enable **Stay On Grid**, especially when you capture or run a macro, unless you have a compelling reason to be off grid.*

**Show Bookmarks** Enable to display bookmarks.

**Show DRCs** Enable to display DRC markers. DRC markers are created by selecting **Spacing/DRC Check Whole Board**.

**Show Unconnected Objects** Enable to display a highlighted 'X' on pads and tracks that are not electrically connected. A track is flagged at its endpoints, and a pad is flagged at its center point.

**Show Force Vectors** Enable to display module force vectors, which represent the mathematical sum of all the ratsnest vectors for a module. Force vectors are useful when you want to determine optimum module placement—use force vectors to help you identify long vectors and vectors that intersect.

A force vector has two components: a circle that shows the center of gravity of the module's pads, and a line that indicates the general direction the module should move to equalize the distance between connection points.

Use **Force Vector Threshold** to set the threshold for displaying module force vectors.

**Show Copper Pour** Enable to display the copper pour area of a fill zone. Disable **Show Copper Pour** to display copper zones as outlines.

**Show Highlight Guard** Enable to display the copper to copper spacing area surrounding highlighted tracks, pads, copper text, and copper fills when these objects are highlighted.

**Hide Reference Designator Text** Enable to make all module reference designator text invisible.

**Hide Module Value Text** Enable to make all module value text invisible.

**Hide Module Type Text** Enable to make all module type text invisible.

**Find Highlights** Enable to highlight a module or a net that is found with FIND.

**Crosshair Cursor** Enable to display the pointer as a cross or plus symbol that extends the full length and width of the screen. Note that the pointer still displays as an arrow in a dialog box.

**Show Copper And Guard While Routing** Enable to display the copper-to-copper spacing area for a route while it is being manually routed on a copper layer.

**Show Copper And Guard While Drawing** Enable to display the copper-to-copper spacing area for all objects placed on copper layers.

**Block Move And Delete Cut Segments** Enable to move and delete portions of tracks that are separated from the rest of the tracks.

**Allow Edits Of Module Objects** Enable to edit, but not delete, module objects. This option is initially disabled for board files newly converted from OrCAD/PCB II.

**Allow Module Delete** Enable in conjunction with **Allow Edits Of Module Objects** to delete modules. This option is initially disabled for board files newly converted from OrCAD/PCB II.

**Do Not Prompt On OverWrite** Enable to suppress the prompt that asks if you want to overwrite a file with the same filename.

**Display Metric Dimensions** Enable to display metric values for all functions.

**Drawing Method** Select to display a list of drawing method options. The options apply to any item that is drawn on the board, such as outlines, zones, and routes.

**Grid Size** Use this entry box to set the grid spacing (the space between points on the grid). The allowed range is from 0.000100" (0.002540 mm) to 33.000000" (838.200000 mm). The grid size is affected by the grid divisor.

**Grid Divisor** Use this entry box to divide the **Grid Size** and **Via Grid Size** into smaller partitions. The allowed range is from 1 to 100.

For example, to set the grid to 8.333 mils, the grid size would be set to 0.025 and the grid divisor would be set to 3.0.

**Dots** Select a color radio button to set the color of the grid dots.

**Via Grid Size** Use this entry box to set the grid spacing that the autorouter uses to place vias. The value can normally be left at its default of 0.000000 in which case the via grid used by the autorouter will be the same as the routing grid. If your design requires vias to be placed on a different grid than the routing grid, set this value to a non-zero value. The via grid size is affected by the grid divisor. The allowed range is from the grid size to 33.000000" (838.200000 mm).

**Nearest Other Subnet** Use this entry box to set the number of nearest valid pad targets or stub ends on another subnet that display as a ratsnest during manual routing. The allowed range is from 0 to 64.

**Nearest Same Subnet** Use this entry box to set the number of nearest valid pad targets or stub ends on the same subnet that display as a ratsnest during manual routing. The allowed range is from 0 to 64.

△ *NOTE: A subnet is a single object or a group of connected objects that is not yet connected to the rest of the net.*

**Force Vector Threshold** Use this entry box to set the sensitivity threshold for displaying net force vectors. Only those nets with a pad count below the threshold are used in computing the force vector for a module. Use a smaller value to show the effect of short nets and eliminate large nets from the calculation.

If a module has no nets considered for force vectors, only the pins are shown. If a module has no pins, nothing is shown. The valid threshold range is from 1 to 1000000.

**Copper To Copper Spacing** Use this entry box to set the minimum amount of space allowed between objects on copper layers.

Enable **Show Copper And Guard While Routing** and **Show Copper And Guard While Drawing** to see the spacing.

**Solder Mask Guard** Use this entry box to set the amount of clearance between the edge of a pad or via and the edge of the solder mask.

△ *NOTE: The solder mask guard set in the Pad Symbol Editor for each pad stack element is added to this clearance.*

**Zoom Change Factor** Use this entry box to set the value that the present zoom scale is multiplied by when the **ZOOM In** command is used, or is divided by when the **ZOOM Out** command is used.

**Go to Editor  
command**

Appears on a number of menus.  
Displays the menu shown at  
right.

Pad Symbol Editor  
Via Symbol Editor  
Copper Tool Editor  
Drill List Editor  
Net Property Editor

**GO TO  
FUNCTION  
command**

Appears on a number of menus.

**On the board editor  
main menu**

Displays the menu shown at  
right.

Pad Symbol Editor  
Via Symbol Editor  
Copper Tool Editor  
Drill List Editor  
Net Property Editor  
Library Editor  
Autorouter  
Netlist Loader  
Printing and Plotting  
Macro Maintenance

**On the library editor  
main menu**

Displays the menu shown at  
right.

Pad Symbol Editor  
Via Symbol Editor  
Copper Tool Editor  
Drill List Editor  
Board Editor  
Module Selection  
Macro Maintenance



## **HIGHLIGHT command**

Appears on a number of menus.

Highlights an object and displays the same information about the object as when you select **INQUIRE**. You can highlight the following kinds of objects:

- ❖ Module pads, text, and outline segments
- ❖ Net segments, arcs, pads, and vias
- ❖ Outlines
- ❖ Pads and the net they are connected to
- ❖ Vias and the net they are connected to
- ❖ Zone segments and arcs

**HIGHLIGHT** shows the copper-to-copper spacing when **Show Highlight Guard** is enabled in the **Global Options** dialog box.

**HIGHLIGHT** displays objects in their designated layer color when **High Contrast** is enabled in the **Copper Colors/Enables/...** dialog box. Note that, if the background color of high-contrast mode (normally light grey) is the same as the color of any highlighted object, that object will not be visible in high-contrast mode.

To highlight an object, place the pointer on the object and select **HIGHLIGHT**. To clear all highlights, place the pointer in an open area on the screen and select **HIGHLIGHT** again.

△ **NOTE:** *Highlights are cumulative. You may highlight any combination of objects and all will be displayed as highlighted until the highlight is cleared.*

---

**Hole command**

Appears on the **PLACE** menu.  
Loads the current hole settings.  
See also *Placing holes*.

---

**Import button**

Appears on a number of dialog boxes.  
Displays the appropriate **Import... from File** dialog box.

## Import Copper Tool from File dialog box

Use this dialog box to import a copper tool from a file created in the **Export Copper Tool to File** dialog box.

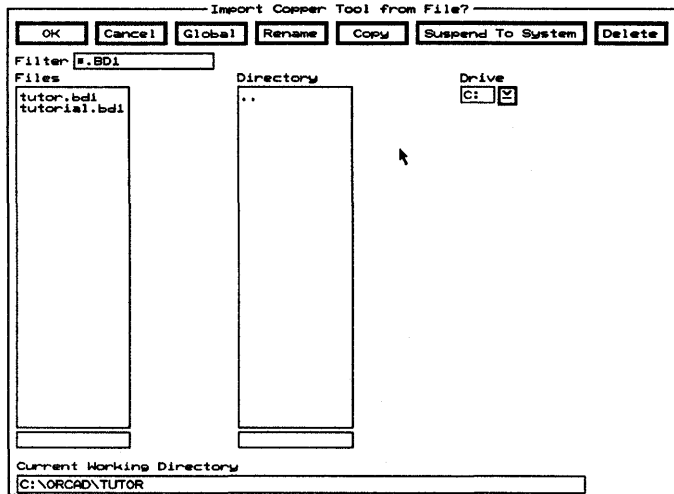

**Rename** Displays the **Rename File** dialog box.

**Copy** Displays the **Copy File** dialog box.

**Suspend To System** Clears the dialog box and displays the system prompt.

Enter **exit** at the system prompt to return to the dialog box.

**Delete** Deletes the file highlighted in the **Files** list box.

**Filter** Use any combination of wildcards (\*) and other characters in the entry box to restrict the list of files shown in the **Files** list box.

**Files** Contains a list of the files in the current working directory. Use the entry box directly beneath the **Files** list box to create a new filename.

**Directory** Contains a list of all the subdirectories under the directory shown in the **Current Working Directory** entry box.

**Drive** Use to select another drive.

**Current Working Directory** Shows the path to your current working directory.

## Import Drill List from File dialog box

Use this dialog box to import a drill list from a file created in the Export Drill List to File dialog box.

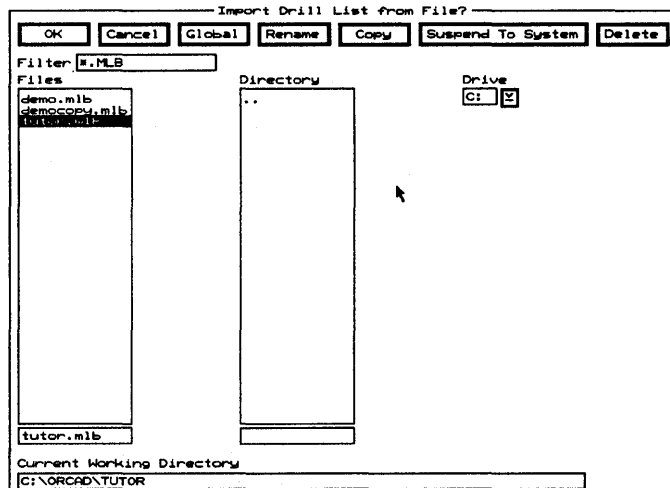

**Rename** Displays the **Rename File** dialog box.

**Copy** Displays the **Copy File** dialog box.

**Suspend To System** Clears the dialog box and displays the system prompt.

Enter **exit** at the system prompt to return to the dialog box.

**Delete** Deletes the file highlighted in the **Files** list box.

**Filter** Use any combination of wildcards (\*) and other characters in the entry box to restrict the list of files shown in the **Files** list box.

**Files** Contains a list of the files in the current working directory. Use the entry box directly beneath the **Files** list box to create a new filename.

**Directory** Contains a list of all the subdirectories under the directory shown in the **Current Working Directory** entry box.

**Drive** Use to select another drive.

**Current Working Directory** Shows the path to your current working directory.

## Import Module from File dialog box

Use this dialog box to import a module from a file created in the **Export Module to File** dialog box.

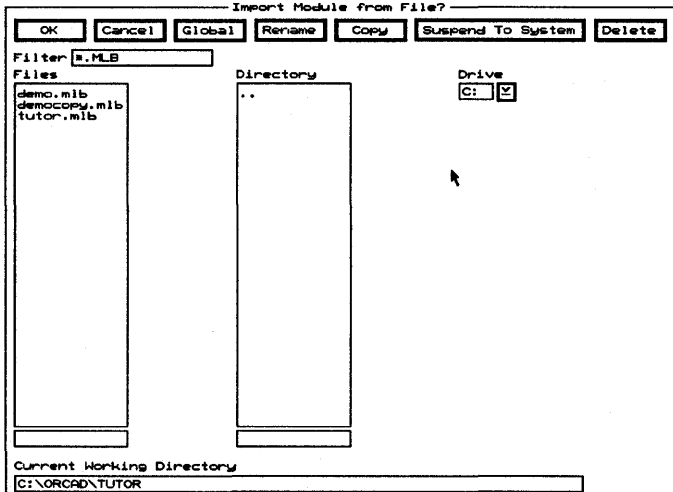

**Rename** Displays the **Rename File** dialog box.

**Copy** Displays the **Copy File** dialog box.

**Suspend To System** Clears the dialog box and displays the system prompt.

Enter **exit** at the system prompt to return to the dialog box.

**Delete** Deletes the file highlighted in the **Files** list box.

**Filter** Use any combination of wildcards (\*) and other characters in the entry box to restrict the list of files shown in the **Files** list box.

**Files** Contains a list of the files in the current working directory. Use the entry box directly beneath the **Files** list box to create a new filename.

**Directory** Contains a list of all the subdirectories under the directory shown in the **Current Working Directory** entry box.

**Drive** Use to select another drive.

**Current Working Directory** Shows the path to your current working directory.

## Import Pad Stack from File dialog box

Use this dialog box to import a pad stack from a file created in the **Export Pad Stack to File** dialog box.

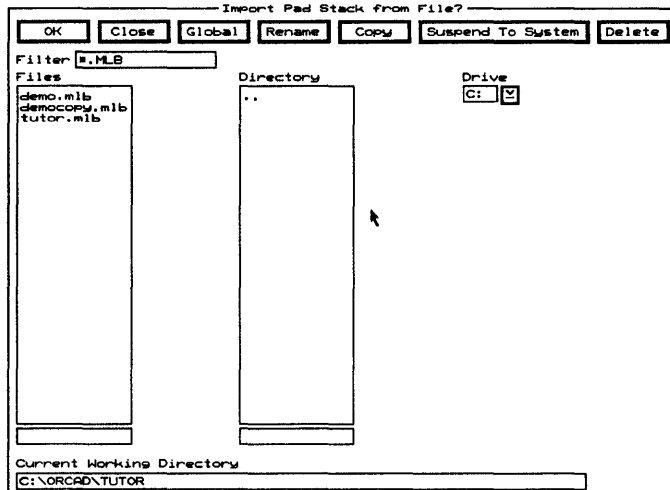

**Rename** Displays the **Rename File** dialog box.

**Copy** Displays the **Copy File** dialog box.

**Suspend To System** Clears the dialog box and displays the system prompt.

Enter **exit** at the system prompt to return to the dialog box.

**Delete** Deletes the file highlighted in the **Files** list box.

**Filter** Use any combination of wildcards (\*) and other characters in the entry box to restrict the list of files shown in the **Files** list box.

**Files** Contains a list of the files in the current working directory. Use the entry box directly beneath the **Files** list box to create a new filename.

**Directory** Contains a list of all the subdirectories under the directory shown in the **Current Working Directory** entry box.

**Drive** Use to select another drive.

**Current Working Directory** Shows the path to your current working directory.

## Import Via Stack from File dialog box

Use this dialog box to import a via stack from a file created in the **Export Via Stack to File** dialog box.

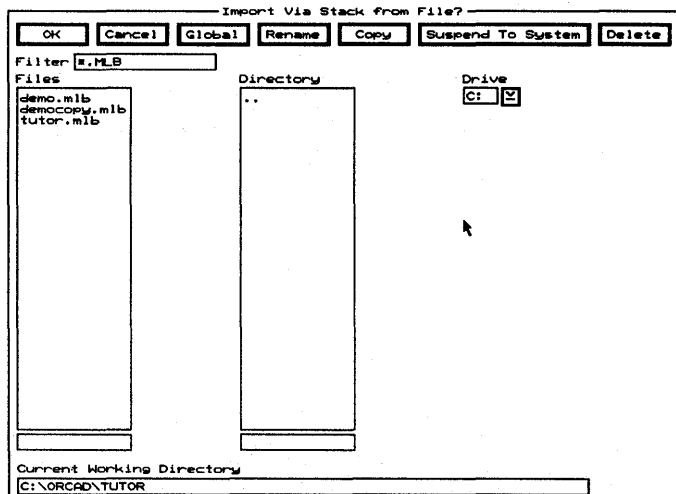

**Rename** Displays the **Rename File** dialog box.

**Copy** Displays the **Copy File** dialog box.

**Suspend To System** Clears the dialog box and displays the system prompt.

Enter **exit** at the system prompt to return to the dialog box.

**Delete** Deletes the file highlighted in the **Files** list box.

**Filter** Use any combination of wildcards (\*) and other characters in the entry box to restrict the list of files shown in the **Files** list box.

**Files** Contains a list of the files in the current working directory. Use the entry box directly beneath the **Files** list box to create a new filename.

**Directory** Contains a list of all the subdirectories under the directory shown in the **Current Working Directory** entry box.

**Drive** Use to select another drive.

**Current Working Directory** Shows the path to your current working directory.

---

**In command**

Appears on the **ZOOM** menu.

**In** increases the size of displayed objects and moves the current pointer position to the center of the screen. Use the **Zoom Change Factor** entry box in the **Global Options** dialog box to specify the factor by which the size of the displayed objects increases when you select **ZOOM In**.

---

**Initialize Board  
File command**

Appears on the board editor **QUIT** menu.

Displays the **Initialize to Board File** dialog box.



***NOTE: Initialize Board File does not save edits to the board file currently loaded, nor does it prompt you to save edits before initializing another board file. Make sure you update the board file with QUIT Update Board File before you select QUIT Initialize Board File.***



## Initialize to Board File dialog box

Use this dialog box to load an existing board file or the template into **Edit Layout**.

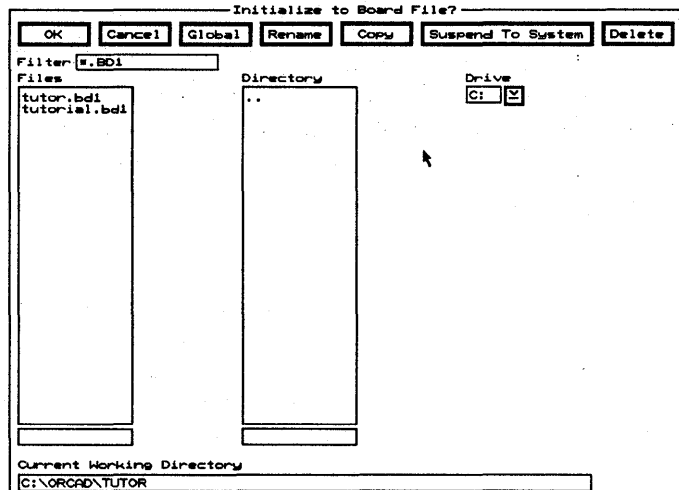

**Rename** Displays the **Rename File** dialog box.

**Copy** Displays the **Copy File** dialog box.

**Suspend To System** Clears the dialog box and displays the system prompt.

Enter **exit** at the system prompt to return to the dialog box.

**Delete** Deletes the file highlighted in the **Files** list box.

**Filter** Use any combination of wildcards (\*) and other characters in the entry box to restrict the list of files shown in the **Files** list box.

**Files** Contains a list of the files in the current working directory. Select a filename from the **Files** list box or create a new board file by entering a filename in the entry box below it.

If you enter the name of a file that does not exist and select **OK**, **Edit Layout** displays a **Notice** dialog box. Select **OK** to dismiss the dialog box. **Edit Layout** loads the template board file and then displays the board editor.

**Directory** Contains a list of all the subdirectories under the directory shown in the **Current Working Directory** entry box.

**Drive** Use to select another drive.

**Current Working Directory** Shows the path to your current working directory.

---

### Initialize to Library command

Appears on the library editor **QUIT** menu.

Displays the **Initialize to Library File** dialog box.



***NOTE: Initialize to Library does not save edits to the library file currently loaded, nor does it prompt you to save edits before initializing another library file. Make sure you update the library file with QUIT Update Library File before you select QUIT Initialize to Library.***

---

### Initialize to Library File dialog box

Use this dialog box to load an existing library file or the template into **Edit layout**.

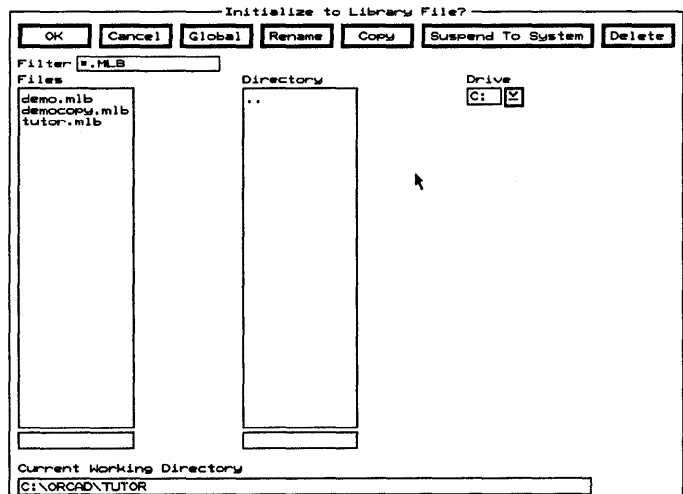

**Rename** Displays the **Rename File** dialog box.

**Copy** Displays the **Copy File** dialog box.

**Suspend To System** Clears the dialog box and displays the system prompt.

Enter **exit** at the system prompt to return to the dialog box.

**Delete** Deletes the file highlighted in the **Files** list box.

**Filter** Use any combination of wildcards (\*) and other characters in the entry box to restrict the list of files shown in the **Files** list box.

**Files** Contains a list of the files in the current working directory. Select a filename from the **Files** list box or create a new library file by entering a filename in the entry box below it.

When you enter a new library file name in the entry box beneath the **Files** list box and select **OK**, **Edit Layout** displays a **Notice** dialog box. Select **OK**. The **Get Module** dialog box displays. Enter a module name in the entry box beneath the **Module Name** list box and select **OK**.

**Edit Layout** displays the library editor. You can now create the library using the methods described in this manual.

**Directory** Contains a list of all the subdirectories under the directory shown in the **Current Working Directory** entry box.

**Drive** Use to select another drive.

**Current Working Directory** Shows the path to your current working directory.

---

**INQUIRE  
command**

Appears on a number of menus.

Displays information about an object in the lower-right corner of the screen. Note that the information may take more room than is available on your screen.

Position the pointer on the desired object and select **INQUIRE**. The following table describes the information that displays for each object.

| <i>Object</i>    | <i>Information displayed</i>   |
|------------------|--|
| Alignment target | Object type  |
| Arc              | Object type, copper tool name  |
| Circle           | Object type, radius  |
| Comment text     | Object type, text string   |
| Dimension        | Object type  |
| Hole             | Drill diameter, object type  |
| Layer marker     | Object type  |
| Module text      | Module name, value, type   |
| Net              | Net name, object type, copper tool name  |
| Outline          | Reference designator (if the outline is part of a module), object type, copper tool name |
| Pad              | Reference designator, pad name, net name, object type, pad symbol name                   |
| Test Point       | Object type, net name, pad symbol name   |
| Via              | Net name, object type, pad symbol name   |
| Zone             | Zone segment type, copper tool name  |

---

**Insert button**

Appears on a number of dialog boxes.

Adds an item above the selected item in a list box.

## JUMP command

Appears on a number of menus.

Displays the **Jump To** dialog box.

## Jump To dialog box

Use this dialog box to select a bookmark or DRC, or to specify board location by its X and Y coordinates.

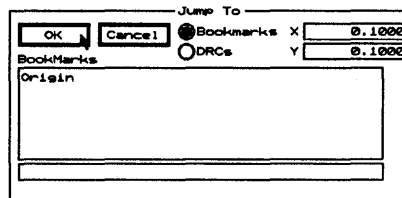

See also *Jumping to bookmarks or DRCs and Jumping to specific board locations.*

**Bookmarks** Displays existing bookmarks in the list box.

**DRCs** Displays existing DRCs in the list box.

**X** Use to enter an X coordinate. When the **Jump To** dialog displays, the entry box shows the pointer's current X coordinate.

**Y** Use to enter a Y coordinate. When the **Jump To** dialog displays, the entry box shows the pointer's current Y coordinate.

The list box contains a list of bookmarks or DRCs, as specified by the selected radio buttons.

△ **NOTE:** Use *Show Bookmarks* in the *Global Options* dialog box to show and hide bookmarks. Use *Show DRCs* in the *Global Options* dialog box to show and hide DRC markers.

---

**Jumping to  
bookmarks or  
DRCs**

1. Display the **Jump To** dialog box.
2. Select a bookmark or DRC from the list box, or enter its name in the entry box directly beneath the list box.
3. Select **OK**. The pointer moves to the selected bookmark or DRC.

---

**Jumping to  
specific board  
locations**

1. Display the **Jump To** dialog box.
2. Enter the desired coordinates in the **X** and **Y** entry boxes.
3. Select **OK**. The pointer moves to the specified location.

---

**Layer button**

Appears on the **Global Options** dialog box.

Displays the **Layer** dialog box.

---

**LAYER command**

Appears on a number of menus.

Displays the **Layer** dialog box.

## Layer dialog box

Use this dialog box to enable and disable copper layers for routing; and define layer names, layer colors, copper pairs, and the current layer.

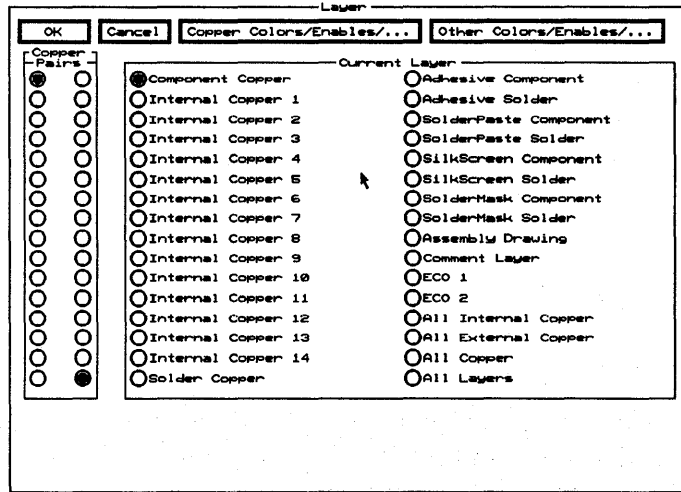

**Copper Colors/Enables/...** Displays the **Copper Colors/Enables/...** dialog box.

**Other Colors/Enables/...** Displays the **Other Colors/Enables/...** dialog box.

### Copper Pairs

Use to set which two copper layers the / **OTHER** command switches between.

All routing is performed on these two copper layers. Placing a via while routing on one of the layers in **Copper Pairs** causes the router to automatically switch routing to the other layer.

### Current Layer

**Current Layer** includes all the copper and unroutable layers. Use **Current Layer** to set which layer is the current layer. A copper layer must be enabled before you can use it as the current layer. **ECO 1** and **ECO 2**, which appear in the second column, are comment text layers.

---

**Layer Marker  
command**

Appears on the **PLACE** menu.

Loads the current layer marker settings.

See also *Placing layer markers*.

---

**Leave Library  
Editor command**

Appears on the library editor **QUIT** menu.

Displays the board editor.

---

**Left hand mouse  
operation  
check box**

In the **Processing Options** area of the **Configure Edit Layout** screen, select **Left hand mouse operation** to reverse the functions (<Enter> and <Esc>) of the mouse buttons. Select **Left hand mouse operation** again to return the mouse buttons to their default functions.



---

**Library Editor  
command**

Appears on the board editor  
**GO TO FUNCTION** menu.

Displays the library editor. In  
the library editor, press  
<Enter> to display the library  
editor main menu shown at  
right.

Each of the commands shown is  
described in this chapter.

|                 |
|-----------------|
| Block           |
| Cut             |
| Delete          |
| Edit            |
| Find            |
| Go To Function  |
| Highlight       |
| Inquire         |
| Jump            |
| Track Delete    |
| Layer           |
| Move            |
| Origin          |
| Place           |
| Quit            |
| Route           |
| Set             |
| Selective       |
| Undelete        |
| Verbose Inquire |
| Window Zoom     |
| X show RatsNest |
| Zoom            |
| = bookmark      |
| + layer         |
| - layer         |
| * layer         |
| / other         |
| ? conditions    |
| % macro         |

---

**Load button**

Appears on a number of dialog boxes.

Displays the appropriate **Load...** from File dialog box.

## Load ALL Macros from File dialog box

Use this dialog box to load all the defined macros from a file.

See also *Loading macro files*.

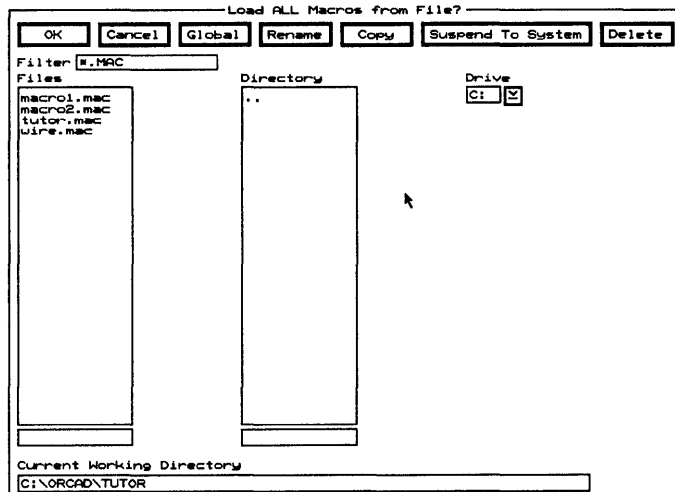

**Rename** Displays the **Rename File** dialog box.

**Copy** Displays the **Copy File** dialog box.

**Suspend To System** Clears the dialog box and displays the system prompt.

Enter **exit** at the system prompt to return to the dialog box.

**Delete** Deletes the file highlighted in the **Files** list box.

**Filter** Use any combination of wildcards (\*) and other characters in the entry box to restrict the list of files shown in the **Files** list box.

**Files** Contains a list of the files in the current working directory. Use the entry box directly beneath the **Files** list box to create a new filename.

**Directory** Contains a list of all the subdirectories under the directory shown in the **Current Working Directory** entry box.

**Drive** Use to select another drive.

**Current Working Directory** Shows the path to your current working directory.

---

## Load Netlist File dialog box

Use this dialog box to load an EDIF netlist file.

See also *Loading netlists*.

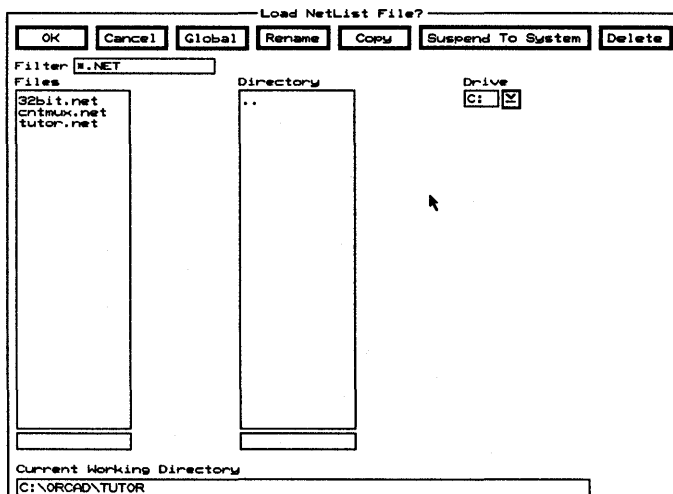

**Rename** Displays the **Rename File** dialog box.

**Copy** Displays the **Copy File** dialog box.

**Suspend To System** Clears the dialog box and displays the system prompt.

Enter **exit** at the system prompt to return to the dialog box.

**Delete** Deletes the file highlighted in the **Files** list box.

**Filter** Use any combination of wildcards (\*) and other characters in the entry box to restrict the list of files shown in the **Files** list box.

**Files** Contains a list of the files in the current working directory. Use the entry box directly beneath the **Files** list box to create a new filename.

**Directory** Contains a list of all the subdirectories under the directory shown in the **Current Working Directory** entry box.

**Drive** Use to select another drive.

**Current Working Directory** Shows the path to your current working directory.

## Load Print/Plot Setup from File dialog box

Use this dialog box to load a printing or plotting setup from a file.

See also *Printing and plotting*.

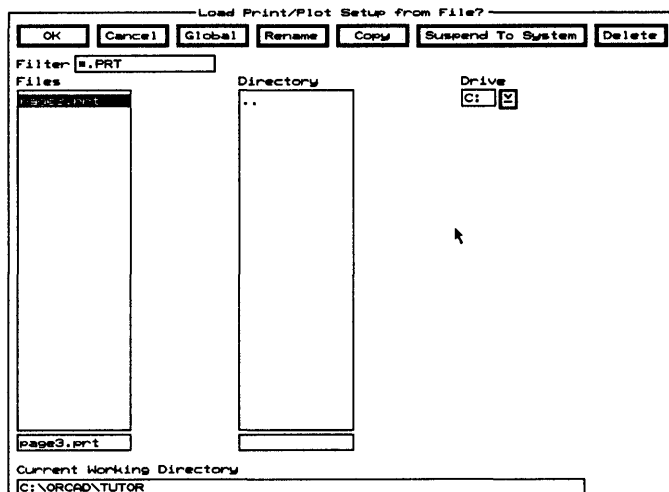

**Rename** Displays the **Rename File** dialog box.

**Copy** Displays the **Copy File** dialog box.

**Suspend To System** Clears the dialog box and displays the system prompt.

Enter **exit** at the system prompt to return to the dialog box.

**Delete** Deletes the file highlighted in the **Files** list box.

**Filter** Use any combination of wildcards (\*) and other characters in the entry box to restrict the list of files shown in the **Files** list box.

**Files** Contains a list of the files in the current working directory. Use the entry box directly beneath the **Files** list box to create a new filename.

**Directory** Contains a list of all the subdirectories under the directory shown in the **Current Working Directory** entry box.

**Drive** Use to select another drive.

**Current Working Directory** Shows the path to your current working directory.

---

## Load Tool List from File dialog box

Use this dialog box to load an aperture list from a file. The aperture list describes the shapes and sizes of apertures in the format expected by a Gerber photoplotter.

See also *Gerber formats*.

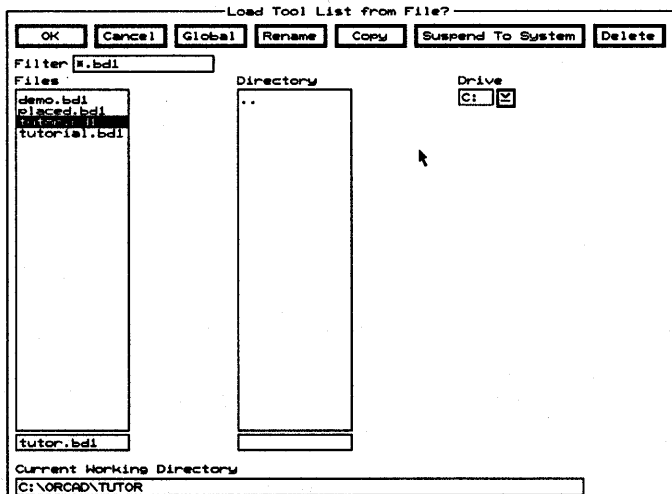

**Rename** Displays the **Rename File** dialog box.

**Copy** Displays the **Copy File** dialog box.

**Suspend To System** Clears the dialog box and displays the system prompt.

Enter **exit** at the system prompt to return to the dialog box.

**Delete** Deletes the file highlighted in the **Files** list box.

**Filter** Use any combination of wildcards (\*) and other characters in the entry box to restrict the list of files shown in the **Files** list box.

**Files** Contains a list of the files in the current working directory. Use the entry box directly beneath the **Files** list box to create a new filename.

**Directory** Contains a list of all the subdirectories under the directory shown in the **Current Working Directory** entry box.

**Drive** Use to select another drive.

**Current Working Directory** Shows the path to your current working directory.

---

## Loading macro files

1. Select **GO TO FUNCTION Macro Maintenance**, and then select **Load**. The **Load ALL Macros from File** dialog box displays.
2. Select a filename from the **Files** list box or enter a name in the entry box below it. You can also select a different directory or drive from the corresponding list box.
3. Select **OK** to load the selected file. The **Load ALL Macros from File** dialog box closes and the **Macro Maintenance** dialog box displays. Any macros in the selected file are loaded into memory, and their names appear in the **Defined Macros** entry box.

---

## Loading netlists

Before you load a netlist, you define an area to load the modules into and specify the netlist filename. When a netlist is loaded, the modules assigned to the parts on the schematic are loaded into the board layout, and nets are assigned to the appropriate pads on the modules.

1. Select **GO TO FUNCTION Netlist Loader**.
2. Move the pointer to one corner of the area where you want the netlist to be loaded, and then select **Block**.
3. Move the pointer to the opposite corner of the area, and then select **Block End**. The **Load Netlist File** dialog box displays.
4. Select the netlist file to be loaded from the **Files** list box, and then select **OK**. The **Netlist Load Options** dialog box displays.
5. Set the netlist load options as desired, and then select **OK**. The netlist loads and the modules display in the area defined by the block.

The netlist loader spaces modules evenly inside the area defined by the block boundary. If the block is small, modules may overlap.

Any net which has no pads or test points is deleted when you load a netlist. Also, if the netlist loader encounters an error, any remaining netlists are ignored and the resulting design should be considered invalid.

See also *Netlist considerations*.

---

## Macro Maintenance command

Appears on the **GO TO FUNCTION** menu.

Displays the **Macro Maintenance** dialog box.

---

## Macro Maintenance dialog box

Use this dialog box to run, load, save, export, or delete a macro.

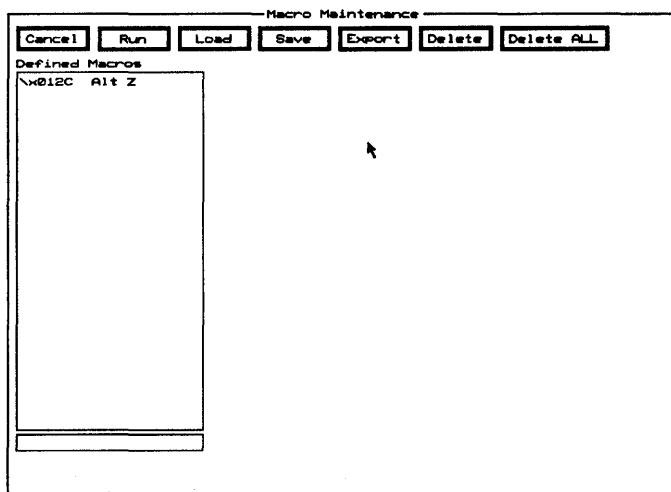

**Run** Executes the selected macro.

**Load** Displays the **Load ALL Macros from File** dialog box.

**Save** Displays the **Save ALL Macros to File** dialog box.

**Export** Displays the **Save 'macroName' Macro to File** dialog box.

**Delete** Removes the selected macro from the **Defined Macros** list box.

**Delete ALL** Removes all macros from the **Defined Macros** list box.

**Defined Macros** Contains a list of all existing macros.



## Macros

Macros in **Edit Layout** capture data about *relative events*—any sequence of keystrokes and pointer movements. This means that a macro executes its commands relative to the pointer's current location, rather than from its location when the macro was created.

For example, a graphic object is placed on the board at a given distance from the pointer's starting location when you capture the macro. When you run the macro, though, the object is placed at the same distance from the pointer's *current* starting location.

Note that your macros run faster if you record commands as keystrokes, rather than as menu selections, because the macro doesn't have to display menus as it plays back.

See also *Loading macro files*.



**NOTE:** *It's good practice to enable **Stay On Grid** in the **Global Options** dialog box before you capture or run a macro.*

### Assigning a key or key combination

When you select **% MACRO**, the **Press Macro Capture Key** dialog box displays. Press the key or key combination you want assigned to the macro, and then press <Enter>.



**NOTE:** *If you press an invalid key or combination, it does not display in the **Press Macro Capture Key** dialog box. Select a valid key or combination, and then press <Enter>.*

When you enter a valid key or combination, the message "Macro Capture" displays in the lower-right corner of the screen, reminding you that you are defining a macro. Any commands you execute while "Macro Capture" displays, including pointer movements and selections, are added to the list of commands stored in the macro.

**Valid keys and combinations**

You can assign macros to many keys and key combinations. Single keys that run macros include the function keys (<F1> through <F12>) and the <Insert> key on the main keyboard (*not* the <Ins> on the numeric keypad).

The following key combinations use the keys on the main keyboard, *not* on the numeric keypad:

- ❖ <Alt> + alphabet keys
- ❖ <Alt> + number keys
- ❖ <Alt> + function keys
- ❖ <Alt> <Tab>
- ❖ <Alt> <Esc>
- ❖ <Alt> <Insert>
- ❖ <Alt> <Delete>
- ❖ <Alt> <Home>
- ❖ <Alt> <End>
- ❖ <Alt> <Page Up>
- ❖ <Alt> <Page Down>
- ❖ <Alt> <,> (comma)
- ❖ <Alt> <.> (period)
- ❖ <Alt> </> (slash)
- ❖ <Alt> <`> (back apostrophe)
- ❖ <Alt> <-> (minus sign)
- ❖ <Alt> <=> (equal sign)
- ❖ <Alt> <\<> (backslash)
- ❖ <Ctrl> + function keys
- ❖ <Ctrl> <Tab>
- ❖ <Ctrl> <Insert>
- ❖ <Ctrl> <End>
- ❖ <Ctrl> <Page Up>
- ❖ <Ctrl> <Page Down>
- ❖ <Shift> + function keys
- ❖ <Shift> <Tab>

## **Manual routing**

Some board designs specify that connections between pads have tracks of a specific length or shape. You must place these tracks using manual routing techniques.

### **Highlighting a net**

Follow these steps to more easily identify all module pads associated with the net to be routed:

1. In the **Global Options** dialog box, make sure **Find Highlights** is enabled.
2. Select **FIND** and enter a question mark (?) in the **Find** entry box. The **Find** dialog box displays.
3. Select **Net Names Only**, and then select the desired net from the **Net Names** list box.
4. Select **OK**. All pads with the selected net name are highlighted.

### **Setting conditions**

1. In the **Global Options** dialog box, make sure **Show Copper And Guard While Routing** is enabled, and select the desired drawing method.
2. Select **Layer**. The **Layer** dialog box displays.
3. Select the desired layer, and then select **Copper Colors/Enables/...** The **Copper Colors/Enables/...** dialog box displays.
4. Enable **Layer Enabled** for the desired layer, and then select **OK**. The **Layer** dialog box displays.
5. Select **OK**. The **Global Options** dialog box displays.
6. Select **OK**. The board editor displays.

**Routing the track**

1. Place the pointer in the center of a highlighted pad.
2. Select **ROUTE Begin** and move the pointer to the desired highlighted pad.
3. Select **End**. The highlight guard disappears and the message "*netName: n Unconnected*" displays near the lower-right corner of the screen.
4. Repeat steps 1–3 until the message "*netName: Complete*" displays near the lower-right corner of the screen.
5. To remove the highlight from the pads, move the pointer to an empty part of the board editor and select **HIGHLIGHT**.

See also *Chapter 8: Routing the TUTOR board* in the *PC Board Layout Tools 386+ User's Guide*.

## Mirroring and flipping objects

To *mirror* an object is to reverse its representation—the object stays on the same layer. To *flip* an object is to move it to the other side of the board—the object changes layers. You can mirror most objects along the X and Y axes, and you can flip any object to the other side.

When you mirror an object along the X axis, its image flips from left to right. When you mirror an object along the Y axis, its image flips from top to bottom.

When you mirror a block of objects, you reverse the representation of the entire block, rather than reversing in place the representation of each object in the block.

When you flip a module to the other side of the board, its associated text is not reversed in your view of the layout. This makes the text easier to read. When you print or plot the board, though, the flipped module's text can be mirrored.

Mirroring an object along both the X and Y axes has the same effect as rotating the object by 180 degrees, with one exception. Text associated with a rotated object rotates along with the object, whereas text associated with a mirrored object retains its normal orientation.



*NOTE: In the board editor, you cannot mirror a module or a block that contains a module.*

### Mirroring

1. Use **BLOCK** and **Block End** to draw a block boundary around the objects to be mirrored.
2. Select **Move Block**, and then select **Set**. The **Set Block Parameters** dialog box displays.
3. Enable **Mirror X**, **Mirror Y**, or both, and then select **OK**.
4. Move the image of the mirrored block to the desired location, and then select **Place**.

- Flipping**
1. In the **Global Options** dialog box, make sure **Allow Edits Of Module Objects** is disabled and **Stay On Grid** is enabled.
  2. Select the objects to be flipped to the other side:
    - ❖ In the library editor, place the pointer on a module label or pad and select **MOVE Set**.
    - ❖ In the board editor:
      - a. Use **BLOCK** and **Block End** to draw a block boundary around them.
      - b. Select **Move Block**, and then select **Set**.

The **Set Block Parameters** dialog box displays.
  3. Enable **Flip to other side of board**, and then select **OK**.
  4. Move the image of the flipped module or block to the desired location, and then select **Place**. The selected objects are placed on the Silkscreen Solder layer.

△ *NOTE: Labels and label placeholders flip to the other side of the board, but do not display as reversed text. When you print or plot the module, you specify whether you want the text printed or plotted as mirrored text.*

---

## Module command

Appears on a number of menus.

See also *Placing modules*.

**On the board editor  
PLACE menu**

Displays the **Place Module** dialog box.

**On the Delete Block  
menu**

Deletes only the modules enclosed or intersected by the block boundary. **Allow Edits Of Module Objects** and **Allow Module Delete** in the **Global Settings** dialog box must be selected.

---

### Module libraries

The file PCBLIBS.DOC contains a list of the libraries shipped with **PC Board Layout Tools 386+** and a brief description of the modules they contain. Use **View Reference** to display PCBLIBS.DOC.

---

### Module Properties button

Appears on the **Edit Pad** dialog box.  
Displays the **Edit Module Properties** dialog box.

---

### Module Selection command

Appears on the library editor **GO TO FUNCTION** menu.  
Displays the **Get Module** dialog box.

---

### Module Snap Block command

Appears on the **Block End** menu.  
Snaps the first pad of each module that is enclosed by the block boundary to the grid selected in the **Global Options** dialog box.

---

### MOVE command

Appears on a number of menus.  
Moves an object to a different location.  
See also *Moving objects* and *Moving modules*.

---

### Move Block command

Appears on the **Block End** menu.  
Moves objects enclosed or intersected by the block boundary. Modules are an exception; see *Moving modules* for more information.  
  
Select **Set** to display the **Set Block Parameters** dialog box. The check boxes beneath **Objects Affected** control which objects are selected: enabled objects on active layers are selected; disabled objects and enabled objects on inactive layers are not selected.  
  
Use the pointer to move the bound block and then select **Place** to place the block.

---

## Moving modules

Before you move a module, check the following conditions:

- ❖ If the module components are on more than one layer, all layers must be enabled.
- ❖ **Allow Edits Of Module Objects** in the **Global Options** dialog box must be disabled, so the objects that make up the module cannot be moved individually.
- ❖ **Stay On Grid** in the **Global Options** dialog box must be enabled, so movement is constrained to the grid.

See also *Moving objects* and *Moving objects within a module*.

△ **NOTE:** *If the module is being moved as part of a block, all of the module must be enclosed by the block boundary. Note that **Move Block** does not maintain connections to net segments and arcs outside of the block boundary. To maintain connections, use **Drag Block**.*

### Selecting a module

1. Select **PLACE Module**. The **Place Module** dialog box displays.
2. Select the module to be placed from the **Module Name** list box, and then select **OK**. The pointer jumps to the module and the module is ready to move.



**Positioning the module**

You can position a module by specifying its new location and angle in the **Set Block Parameters** dialog box (coordinate placement) or by rotating and positioning the module manually (dynamic placement).

❖ **Coordinate placement:**

1. Select **Set**. The **Set Block Parameters** dialog box displays.
2. Enter the desired angle in the **Angle** entry box.
3. Enter the desired coordinates in the **Block X** and **Block Y** entry boxes, and select **OK**. The module moves to the specified coordinates.

❖ **Dynamic placement:**

1. Select **> Rotate Clockwise** or **< Rotate Counter Clockwise** to rotate the module to the desired angle. As you rotate the module, the rotation angle displays in the lower-right corner of the screen.
2. Using the mouse and arrow keys, move the module to the new location.

**Placing the module**

1. Select **Place**. The module is placed and you return to the **Place Module** dialog box.
2. Select **Cancel** to close the dialog box.

---

## Moving objects

Position the pointer on the object to be moved and select **MOVE**. As you move the pointer, an outline of the object moves with it so you have a visual reference of the object's size. Note that the object does not actually move until you select **Place**.

When **Allow Edits Of Module Objects** is enabled in the **Global Options** dialog box, you can move certain elements of a module (for example, just pads) the same way you would move other objects.

When **Allow Edits Of Module Objects** is disabled, you can move a module by placing the pointer on any of its objects and selecting **MOVE**.

If the object to be moved is off grid, make sure **Stay On Grid** is disabled in the **Global Options** dialog box; otherwise, you cannot select the object.

See also *Moving objects within a module* and *Moving modules*.

---

## Moving objects within a module

Follow these steps to move individual objects in a module.

1. In the **Global Options** dialog box, make sure **Allow Edits Of Module Objects** is enabled.
2. If the object to be moved is off grid, make sure **Stay On Grid** is disabled; otherwise, you cannot select the object.
3. Select \* **LAYER** to enable all layers.
4. Place the pointer on the object to be moved, and select **MOVE**.
5. Move the selected object to the desired location, and select **Place**.

See also *Moving objects* and *Moving modules*.

---

**Net Properties  
button**

Appears on the **Edit Net Segment** dialog box.  
Displays the **Edit Net Properties** dialog box.

---

**Net Property  
Editor command**

Appears on the board editor **GO TO FUNCTION** menu.  
Displays the **Edit Net Properties** dialog box.

---

**Netlist  
considerations**

When you create a netlist in **Schematic Design Tools 386+** for use with **PC Board Layout Tools 386+**, keep the following points in mind:

- ❖ Make sure module names do not contain spaces.
- ❖ Configure IFORM to produce the flat EDIF netlist format by selecting **IFORM.EXE**.
- ❖ Configure IFORM to output pin numbers, rather than pin names.

See *Chapter 3: Transferring from Schematic to Layout* in the *PC Board Layout Tools 386+ User's Guide* for a complete description of the process. See the *Schematic Design Tools Reference Guide* for information about creating netlists and configuring IFORM.

---

**Netlist Load Error  
dialog box**

This dialog box displays when **Edit Layout** encounters an error while parsing the netlist. The message at the bottom of the dialog box shows the error that occurred, the net name, the module name, and the pad name.

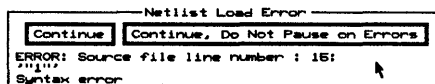

**Continue** Select to have **Edit Layout** continue parsing the netlist until it encounters another error.

**Continue, Do Not Pause on Errors** Select to have **Edit Layout** finish parsing the netlist, record any errors it encounters, and display the number of errors found after the netlist is parsed.

## Netlist Load Options dialog box

Use this dialog box to specify conditions for netlist loading.

Netlist Load Options

OK Cancel

Remove ALL Modules not referenced in Netlist

Remove ALL Modules changed in the Netlist

Use EDIF Instance as Module ID (see Documentation)

Disconnect ALL Pins not referenced in Netlist

Add a Test Point for every Net referenced in Netlist

Module Property Assignment Options

| Package   | Component   | Group   |
|---|---|---|
| <input checked="" type="radio"/> Keep Library Value | <input checked="" type="radio"/> Keep Library Value | <input checked="" type="radio"/> Keep Library Value |
| <input type="radio"/> Netlist Part Value            | <input type="radio"/> Netlist Part Value            | <input type="radio"/> Netlist Part Value            |
| <input type="radio"/> Netlist Field 1               | <input type="radio"/> Netlist Field 1               | <input type="radio"/> Netlist Field 1               |
| <input type="radio"/> Netlist Field 2               | <input type="radio"/> Netlist Field 2               | <input type="radio"/> Netlist Field 2               |
| <input type="radio"/> Netlist Field 3               | <input type="radio"/> Netlist Field 3               | <input type="radio"/> Netlist Field 3               |
| <input type="radio"/> Netlist Field 4               | <input type="radio"/> Netlist Field 4               | <input type="radio"/> Netlist Field 4               |
| <input type="radio"/> Netlist Field 5               | <input type="radio"/> Netlist Field 5               | <input type="radio"/> Netlist Field 5               |
| <input type="radio"/> Netlist Field 6               | <input type="radio"/> Netlist Field 6               | <input type="radio"/> Netlist Field 6               |
| <input type="radio"/> Netlist Field 7               | <input type="radio"/> Netlist Field 7               | <input type="radio"/> Netlist Field 7               |
| <input type="radio"/> Netlist Field 8               | <input type="radio"/> Netlist Field 8               | <input type="radio"/> Netlist Field 8               |

See also *Loading netlists*.

### Check boxes

**Remove ALL Modules not referenced in Netlist**  
Enable if any modules on the board do not appear in the netlist. *This option is highly recommended for forward annotation.*

**Remove ALL Modules changed in the Netlist**  
Enable if you change the packaging on the schematic. This removes the old instances and loads the new packaging.

**Use EDIF Instance as Module ID** Enable to use the part's reference designator, instead of the time stamp, as the module's ID.



**NOTE:** Once you enable this option on a design, *Edit Layout* no longer uses the time stamps and, for that design, *Use EDIF Instance as Module ID* must always be enabled.

**Disconnect ALL Pads not referenced in Netlist**

Enable to prevent all pads not referenced in the netlist from receiving a net assignment. If this option is disabled, such pads retain their old values. *This option is highly recommended for forward annotation.*

**Add a Test Point for every Net referenced in Netlist**

Enable to add a test point for every net that appears in the netlist.

**Module Property  
Assignment Options  
area**

Use this area either to keep the library values or to select a field value created by **Configure Schematic Design Tools** and have **Netlist Loader** place this value in the **Package, Component, and Group** fields.

See also *Edit Other Module Properties dialog box*.

---

**Netlist Loader  
command**

Appears on the board editor **GO TO FUNCTION** menu.

Loads a netlist file into **Edit Layout's** board editor.

---

**New button**

Appears on the **Place Module** dialog box.

Displays the **New Module** dialog box.

---

**New command**

Appears on a number of menus.

Completes the object being drawn and leaves **Edit Layout** in the drawing mode. Select **Begin** to start drawing another object of the same type.

## New Module dialog box

Use this dialog box to get a module from any current module library and place it in the **Module Name** list box on the **Place Module** dialog box.

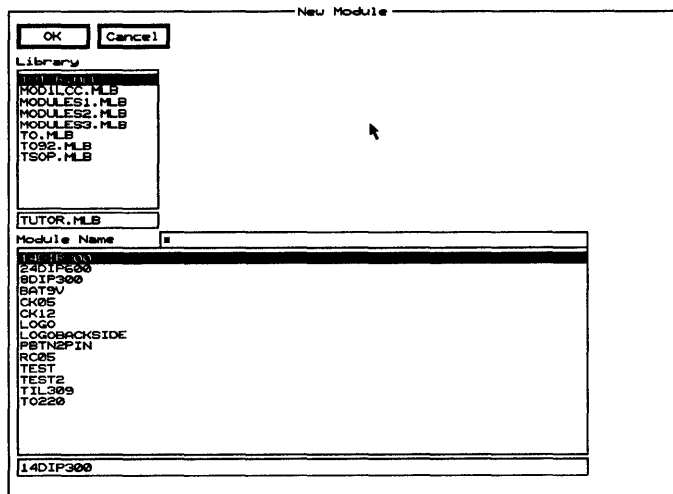

**Library** Contains a list of module libraries. Note that if you have not configured any libraries in the **Configure PC Board Layout** screen's **Library Options** area, this list box contains all files in the library path. If libraries were configured, this list box contains only the names of those libraries.

**Module Name** Contains a list of the modules in the selected library.

Use any combination of wildcards (\*) and other characters in the entry box directly above the **Module Name** list box to restrict the list of modules shown.

---

**No Autoroute  
Zone command**

Appears on the board editor **PLACE** menu.

Loads the current zone segment settings.

See also *Autoroute zones* and *Placing no-autoroute zones*.

---

**No Fill Zone  
command**

Appears on the **PLACE** menu.

Loads the current zone segment settings.

See also *Fill Zone command* and *Placing no-fill zones*.

---

**No Through Zone  
command**

Appears on the **PLACE** menu.

Loads the current zone segment settings.

A *no-through* zone defines an area in which vias cannot be created. Like autoroute and no-autoroute zones, no-through zones control the autorouter.

See also *Placing no-through zones*.

---

**Notice  
dialog boxes**

A number of **Notice** dialog boxes may appear during the execution of **Edit Layout**. They provide specific information about any encountered errors. Select **OK** to dismiss these dialog boxes.

---

**OK button**

Appears on a number of dialog boxes.

Closes the dialog box and incorporates any changes.

---

**ORIGIN command**

Appears on a number of menus.

Sets the coordinates of the pointer's current position to (0.0000", 0.0000") and places the **Origin** bookmark at that location. To see the bookmark, enable **Show Bookmarks** in the **Global Options** dialog box.

You cannot delete the **Origin** bookmark. To reset it to the upper-left corner of the work space, move the pointer to that location and select **ORIGIN**.



*NOTE: Most dialog boxes report the distance from the top-left corner of the work space, regardless of the current origin.*

---

**Other  
Colors/Enables/  
...  
button**

Appears on the **Layer** dialog box.

Displays the **Other Colors/Enables/...** dialog box.



**Other Colors/Enables/... dialog box**

Use this dialog box to enable high contrast, edit a layer name, and select layer colors.

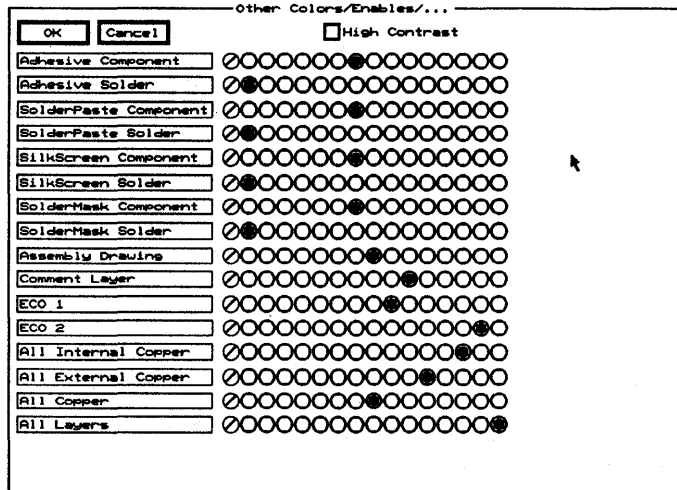

**High Contrast** Enable to display all layer colors (and thus all objects, except those that are highlighted) as dark gray. Highlighted objects are displayed in the color of the layer they are placed on, rather than outlined in white.

**Entry boxes**

Use the entry boxes to change the name of a layer.

**Color radio buttons**

Use the color radio buttons to change the layer colors. Layer colors help you distinguish one layer from another when viewing the board. There are 16 colors available.

---

**Other Module Properties button**

Appears on the Edit Module Properties dialog box.

Displays the Edit Other Module Properties dialog box.

---

**Out command**

Appears on the **ZOOM** menu.

**Out** decreases the size of displayed objects and moves the current pointer position to the center of the screen. Use the **Zoom Change Factor** entry box in the **Global Options** dialog box to specify the factor by which the size of the displayed objects decreases when you select **ZOOM Out**.

---

**Outline command**

Appears on the **PLACE** menu.

Loads the current outline settings.

See also *Placing outlines*.

---

**Outline Pads  
check box**

In the **Global Options** dialog box, the **Outline Pads** check box controls the display of pads, vias, and test points.

See also *Outlines*.

---

**Outline Text  
check box**

In the **Global Options** dialog box, the **Outline Text** check box controls the display of:

- ❖ Dimension objects
- ❖ Layer markers
- ❖ Alignment targets
- ❖ Circles (except those drawn as four arcs)
- ❖ Text

See also *Outlines*.



**NOTE:** If *Stick Text* in the *Global Options* dialog box is enabled, text characters are drawn with fine lines (“sticks”), regardless of the setting of *Outline Text*.

---

## Outline Tracks check box

In the **Global Options** dialog box, the **Outline Tracks** check box controls the display of:

- ❖ Segments (outlines, zones, and nets)
- ❖ Arcs (outlines, zones, and nets)
- ❖ Circles drawn as four arcs

See also *Outlines*.

---

## Outlines

You can configure **Edit Layout** to display objects as solids or as outlines. Looking at outlines, you can more easily recognize short segments and distinguish overlapping objects.

Select **SET** from the main menu or click on the **Global** button in most dialog boxes to open the **Global Options** dialog box, where three check boxes control the display of different objects:

- ❖ **Outline Tracks**
- ❖ **Outline Pads**
- ❖ **Outline Text**

See the entry for each check box for more information on its use and the objects it controls.

△ **NOTE:** *Holes always show as outlines.*

---

**Pad command**

Appears on the library editor **PLACE** menu.

Loads the current pad symbol.

See also *Placing pads*.

---

**Pad Array  
Alphabet button**

Appears on the **Edit Pad Array Settings** dialog box.

Displays the **Edit Pad Array Alphabet** dialog box.

---

**Pad Array Settings  
button**

Appears on the **Edit Pad** dialog box.

Displays the **Pad Array Settings** dialog box.

---

**Pad Name  
Disposition  
dialog box**

Use this dialog box to name the pads in a board file which is being imported into the library editor.

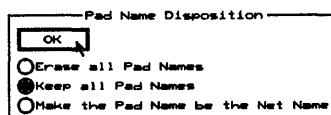

**Erase all Pad Names** Deletes all the pad names in the imported board file.

**Keep all Pad Names** Maintains all the pad names in the imported board file.

**Make the Pad Name be the Net Name** Changes all the pad names to the net names they are associated with.

---

**Pad Symbol Editor  
button**

Appears on a number of dialog boxes.

Displays the **Edit Pad Symbol** and **Pad Stack** dialog box.

---

**Pad Symbol Editor  
command**

Appears on the **GO TO FUNCTION** menu.

Displays the **Edit Pad Symbol** and **Pad Stack** dialog box.

**Permanently  
Delete command**

Appears on the **SELECTIVE** menu.

Removes an object from the undelete buffer. The object cannot be restored with **SELECTIVE** or **UNDELETE**.

**PLACE command**

Appears on a number of menus.

**On the board editor  
main menu**

Displays the menu shown at right.

Selecting a command from this menu loads the current settings of the object.

|                   |
|-------------------|
| Module            |
| Text              |
| Hole              |
| Circle            |
| Dimension         |
| Layer Marker      |
| Alignment Target  |
| Test Point        |
| Outline           |
| Fill Zone         |
| No Fill Zone      |
| No Through Zone   |
| Autoroute Zone    |
| No Autoroute Zone |

**On the library editor  
main menu**

Displays the menu shown at right.

Selecting a command from this menu loads the current settings of the object.

|                  |
|------------------|
| Pad              |
| Text             |
| Hole             |
| Circle           |
| Dimension        |
| Layer Marker     |
| Alignment Target |
| Outline          |
| Fill Zone        |
| No Fill Zone     |
| No Through Zone  |

**On other menus**

Places the selected objects.

## Place Module dialog box

Use this dialog box to place a new module or move an existing module on the board editor.

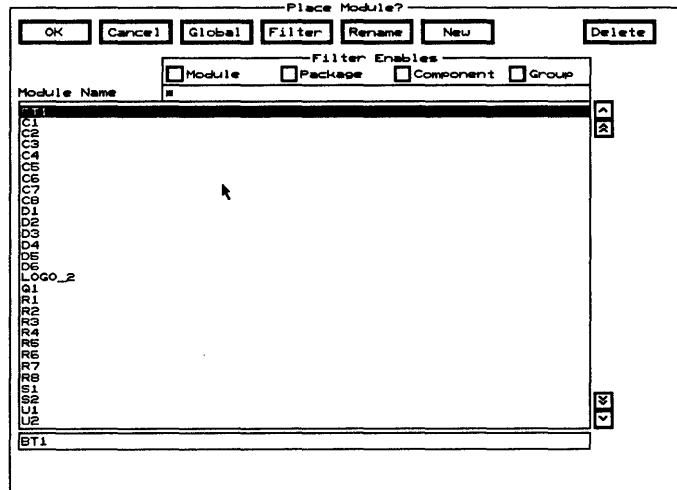

**Filter** Displays the Edit Filter dialog box.

**Rename** Displays the Rename Module dialog box.

**New** Displays the New Module dialog box.

**Delete** Removes the selected module from the Module Name list box. If the module has been placed on a board, selecting Delete also removes it from the board.

**Filter Enables** Use this area to view the modules shown in the **Module Name** list box by type.

- ❖ **Module** Enable to list all the modules which exactly match the value shown in the **Module** droplist box on the **Edit Filter** dialog box.
- ❖ **Package** Enable to list all the modules which exactly match the value shown in the **Package** droplist box on the **Edit Filter** dialog box.
- ❖ **Component** Enable to list all the modules which exactly match the value shown in the **Component** droplist box on the **Edit Filter** dialog box.
- ❖ **Group** Enable to list all the modules which exactly match the value shown in the **Group** droplist box on the **Edit Filter** dialog box.

**Module Name** Contains a list of modules.

Use any combination of wildcards (\*) and other characters in the entry box directly above the **Module Name** list box to restrict the list of modules shown.

---

## Placing alignment targets

1. Select **PLACE Alignment Target**.
2. If desired, select **Set** to display the **Edit Alignment Target** dialog box and change the copper tool, alignment target style, or radius, and then select **OK**.
3. Move the pointer to the desired location and select **Place**.

---

## Placing circles

1. Select **PLACE Circle**. An × displays to indicate the center of the circle.
2. Move the pointer to the location where you want the center of the circle and select **Begin**.
3. Move the pointer away from the × to enlarge the circle to the desired size and select **End**.

---

### Placing dimension objects

1. Select **PLACE Dimension**. A dimension object displays.
2. If desired, select **Set** to display the **Edit Dimension Text** dialog box and change the copper tool, angle, height, or other characteristic, and then select **OK**.
3. Move the pointer to the location where you want the first end bar and select **Begin**.
4. Move the pointer to the location where you want the second end bar and select **End**.

---

### Placing holes

1. Select **PLACE Hole**. A hole displays.
2. If desired, select **Set** to display the **Edit Hole** dialog box and select a size from the **Drill Diameter** droplist box, and then select **OK**.
3. Move the pointer to the desired location and select **Place**.

---

### Placing layer markers

1. Select **PLACE Layer Marker**.
2. Move the pointer to the desired location and select **Place**.

Placing a layer marker is a convenient way to display the number of layers on the board.

---

### Placing outlines

1. Select **PLACE Outline**.
2. If desired, select **Set** to display the **Edit Outline Segment** dialog box and change the copper tool or drawing method or select any of the various options, and then select **OK**.
3. Select **Begin** and start drawing the outline. As you move the pointer, notice that you can draw two perpendicular segments at a time.
4. Select **Begin** again to start each new segment in a continuous outline, and **New** to start a new outline.
5. Continue until you reach the final position, and then select **End**.



---

## Placing pad arrays

1. In the library editor, select **PLACE Pad Set**. The **Edit Pad** dialog box displays.
2. Select **Pad Array Settings**. The **Edit Pad Array Settings** dialog box displays.
3. Select a pad array style in the **Style** area. A graphic representation of the selected pad array style displays in the **Style Sample** area, and the appropriate options become available in the **X Direction**, **Y Direction**, and **Options** areas.
4. Set the options in the **X Direction**, **Y Direction**, and **Options** areas as desired.
5. Select **OK** to close the **Edit Pad Array Settings** dialog box, and then select **OK** to close the **Edit Pad** dialog box.
6. Move the pointer to the desired location and select **Place**.

---

## Placing pads

1. In the library editor, select **PLACE Pad**. A pad symbol displays.
2. If desired, select **Set** to display the **Edit Pad** dialog box and change the pad symbol or angle, and then select **OK**.
3. Move the pointer to the desired location and select **Place**.

See also *Placing pad arrays*.

---

## Placing test points

1. In the board editor, select **PLACE Test Point**. A test point displays.
2. If desired, select **Set** to display the **Edit Test Point** dialog box and change the pad symbol or net name, and then select **OK**.
3. Move the pointer to the desired location and select **Place**.

---

## Placing text

1. Select **PLACE Text**. The **Text** entry box displays.
2. Enter the text. The text string displays at the pointer.
3. If desired, select **Set** to display the **Edit Text** dialog box and change the copper tool, angle, or character height, and then select **OK**.
4. Move the pointer to the desired location and select **Place**.

---

## Placing vias

1. In the board editor, select **ROUTE**.
2. Place the pointer on a pad that has a net associated with it, and then select **Begin**.
3. Move the pointer to the desired location and select **Via** or **/ other**. The current layer automatically changes to this copper layer's pair, as specified in the **Layer** dialog box.

---

## Placing zones

1. Select **PLACE**, and select the desired zone type from the menu that displays.
2. Select **Begin** and start drawing the zone's boundary.
3. Select **Begin** again to start each new segment in the zone's boundary, continuing until you reach the starting point, closing the zone boundary.
4. Select **End**.

See also *Assigning nets to fill zones* and *Viewing fill zones*.

△ **NOTE:** You cannot place a fill zone inside another fill zone, and two fill zones cannot share a boundary.

---

## Plane layers

Select **LAYER** and then select **Copper Colors/Enables/...** to display the **Copper Colors/Enable/...** dialog box, in which you designate a layer as a plane. A *plane layer* is a layer of copper that is dedicated to a single net. On a plane layer, pads with the same net name as the plane layer are connected to the plane layer.

The autorouter cannot create routes on plane layers, but it can route through them, where necessary, using vias. If you need to place routes on a given layer, use a fill zone for the copper area, and don't designate the layer as a plane.

### Plane names

Because plane names are restricted to 21 characters, net names longer than 21 characters cannot be used for plane layers.

### Pads

You should use simple pad shapes—circles, squares, rectangles, and ovals—on a plane layer. Where routing requires more complex shapes on a layer, don't designate the layer as a plane. Use fill zones, instead.

---

## Plotting

See *Printing and plotting* and *Printing and Plotting dialog box*.

---

## Press Macro Capture Key dialog box

Use this dialog box to assign a key or key combinations to run macros.



The pressed key or key combination displays, along with the macro internal code, in the dialog box. If you press an invalid key or combination, it does not display.

See also *Creating macros* and *% MACRO*.

---

**Previous command**

Appears on the **ZOOM** menu.

Toggles between the current and previous zoom scales, and moves the current pointer position to the center of the screen.

---

**Printing and plotting**

In **PC Board Layout Tools 386+**, each output device is categorized as a plotter or a printer, depending on the type of input it requires.

Plotters accept vector commands. A *vector* is one or more points and an associated function. For example, a line has two points and a “shortest-distance” function; a circle has a center point and a “radius” function. Such devices do not need information about every point along the vector.

Printers accept raster commands. A *raster* is an array of dots, which may define any shape. Such a device needs instructions for each and every dot.

1. In the board editor, select **GO TO FUNCTION Printing and Plotting**. The **Printing and Plotting** dialog box displays.
2. If desired, select **Driver** to display the **Driver Configuration** dialog box, in which you can specify and configure the destination. See *Selecting output devices*.
3. Select **Begin All** to print or plot all pages defined in the **Pages** list box, or select **Begin** to print or plot the page contents defined in the **Page Contents** list box. See also *Configuring pages, Printing and Plotting dialog box*, and *Load Print/Plot Setup from File dialog box*.

---

**Printing and Plotting command**

Appears on the board editor **GO TO FUNCTION** menu.

Displays the **Printing and Plotting** dialog box.

See also *Printing and plotting* and *Printing and Plotting dialog box*.

## Printing and Plotting dialog box

Use this dialog box to select pages and to print or plot the board.

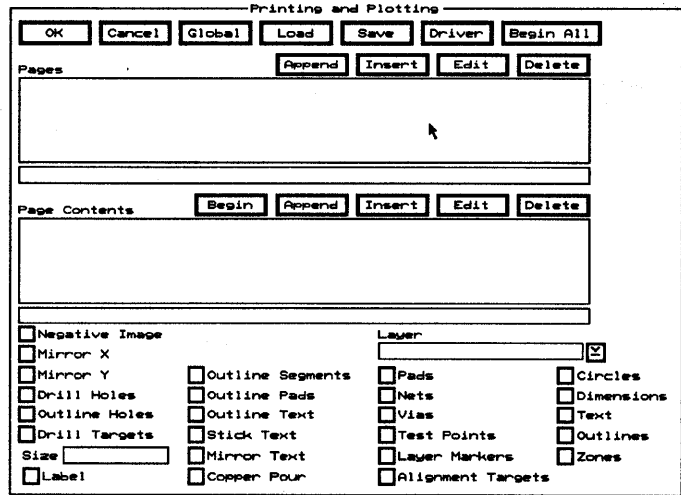

**Load** Displays the Load Print/Plot Setup from File dialog box.

**Save** Displays the Save Print/Plot Setup to File dialog box.

**Driver** Displays the Driver Configuration dialog box.

**Begin All** Select to print or plot all the pages in the Pages list box.

**Pages** **Pages** Contains a list of page names. The maximum number of pages is 100.

Use the entry box directly beneath the Pages list box to create a page name.

**Append** Adds the page name at the bottom of the list in the Pages list box.

**Insert** Adds a page name above the highlighted page name in the Pages list box.

**Edit** Loads the page contents items defined by the highlighted page name into the **Page Contents** list box.

**Delete** Deletes a page name from the **Pages** list box.

**Page Contents** **Page Contents** Contains a numbered list of page content items.

**Begin** Prints the items displayed in the **Page Contents** list box.

**Append** Adds the page contents item defined by the options below the **Page Contents** list box at the bottom of the list.

**Insert** Adds the page contents item defined by the options below the **Page Contents** list box above the selected page contents item.

**Edit** Sets the options below the **Page Contents** list box to the values associated with the selected page contents item.

**Delete** Removes the selected page contents item from the **Page Contents** list box.

**Output options** **Negative Image** Enable to print or plot all selected pages or page contents items in reverse color; that is, black for white and white for black.

**Mirror X** Enable to rotate all selected objects along the X axis.

**Mirror Y** Enable to rotate all selected objects along the Y axis.

**Drill Holes** Enable to include drill holes in the output.

△ *NOTE: If you select **All Layers** in the **Layer** droplist box, drill holes do not display in the output, even if the **Drill Holes** option is enabled.*

**Outline Holes** Enable in conjunction with **Drill Holes** to include only drill holes, but not pads, in the output.

**Drill Targets** Enable to include drill targets in the output.

**Size** Use to specify the size of drill targets or, by setting the size to 0.000, produce targets that are proportional to the corresponding hole size.

**Label** Enable to display drill targets as letters.



*NOTE: The effect of the settings for drill holes and drill targets is less extensive on vector devices than on raster devices, because vector devices cannot "erase" bits.*

**Droplist box** **Layer** Use to specify the layer to print or plot.

**Drawing style options** **Outline Segments** Enable to print or plot segments as outlines.

**Outline Pads** Enable to print or plot pads as outlines.

**Outline Text** Enable to print or plot text as outlines.

**Stick Text** Enable to print or plot text as single lines.

If **Stick Text** is enabled, text characters are printed or plotted with single lines, regardless of the setting of **Outline Text**.

**Mirror Text** Enable to print or plot mirrored text.

**Copper Pour** Enable to print or plot the copper pour area of a fill zone. Disable **Copper Pour** to print or plot copper zones as outlines.

**Objects included** **Pads** Enable to include pads in the output.

**Nets** Enable to include nets in the output.

**Vias** Enable to include vias in the output.

**Test Points** Enable to include test points in the output.

**Layer Markers** Enable to include layer markers in the output.

**Alignment Targets** Enable to include alignment targets in the output.

**Circles** Enable to include circles in the output.

△ *NOTE: The Circles check box does not affect circles drawn as four arcs, which are controlled by the Outlines check box.*

**Dimensions** Enable to include dimension objects in the output.

**Text** Enable to include text in the output.

**Outlines** Enable to include outlines in the output. This check box also pertains to circles drawn as four arcs.

**Zones** Enable to include zones in the output.

## QUIT command

Appears on the main menu.

**On the board editor  
main menu**

Displays the menu shown at right.

Loads, updates, and writes board files, erases all routes, flushes the undelete buffer, suspends to DOS, and exits **Edit Layout**.

|                       |
|-----------------------|
| Update Board File     |
| Write Board File      |
| Initialize Board File |
| Erase All Routes      |
| Flush Undelete Buffer |
| Cleanup Stubs         |
| Suspend to System     |
| Abandon Program       |

**On the library editor  
main menu**

Displays the menu shown at right.

Loads, updates, and writes library files, flushes the undelete buffer, suspends to DOS, and displays the board editor.

|                       |
|-----------------------|
| Update Library File   |
| Write Library File    |
| Initialize to Library |
| Flush Undelete Buffer |
| Suspend to System     |
| Leave Library Editor  |

▲ *CAUTION: Do not select Suspend to System unless an 80387 math coprocessor chip is installed on your system.*



---

**Quit Selective  
Undelete  
command**

Appears on the **SELECTIVE** menu.

Exits selective-undelete mode and returns you to the board or library editor.

---

**RatsNest Block  
command**

Appears on the **Block End** menu.

Use **RatsNest Block** to show a vector for each pad enclosed by the block boundary and to display a message that tells how many pads are marked. The vector shows the nearest point of connectivity for the pad.

See also *Ratsnests*.

---

**Ratsnests**

A ratsnest is a graphic representation of the electrical connections between pairs of pads in a layout.

To display the ratsnest for a group of modules, use **BLOCK** and **Block End** to enclose them, and then select **RatsNest Block**. All modules in the block display their connections.

To display the ratsnest for a single pad, position the pointer on the desired pad and select **X SHOW RATSNEST**.

To clear the ratsnest display, move the pointer to any position that is not on a module, and select **X SHOW RATSNEST**. The ratsnest disappears, and the message "Show RatsNest Cleared" displays in the lower-right corner of the screen.



**NOTE:** *Ratsnests are cumulative. You may enter any combination of block or single pad ratsnests and they will all display until cleared.*

---

**Refresh command**

Appears on the **ZOOM** menu.

Redraws the screen without changing the zoom scale or viewing area.

---

**Rename button**

Appears on a number of dialog boxes.

**On file dialog boxes**

On the **Write Board File**, **Initialize to Board File**, **Write Library File**, and **Initialize to Library File** dialog boxes, displays the **Rename File** dialog box.

**On module dialog boxes**

On the **Place Module** and **Get Module** dialog boxes, displays the **Rename Module** dialog box.

## Rename File dialog box

Use this dialog box to rename a file.

See also *Changing file names*.

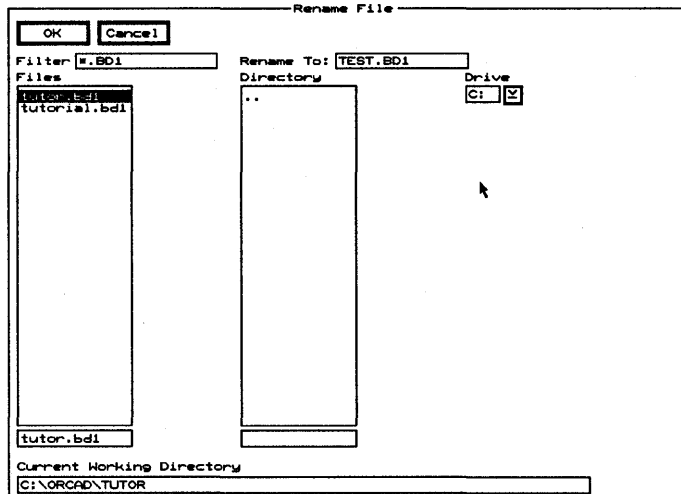

**Filter** Use any combination of wildcards (\*) and other characters in the entry box to restrict the list of files shown.

**Rename To** Use to enter the new filename.

**Files** Contains a list of the files in the current working directory.

**Directory** Contains a list of all the subdirectories under the directory shown in the **Current Working Directory** entry box.

**Drive** Use to select another drive.

**Current Working Directory** Shows the path to your current working directory.

## Rename Module dialog box

Use this dialog box to rename a module.

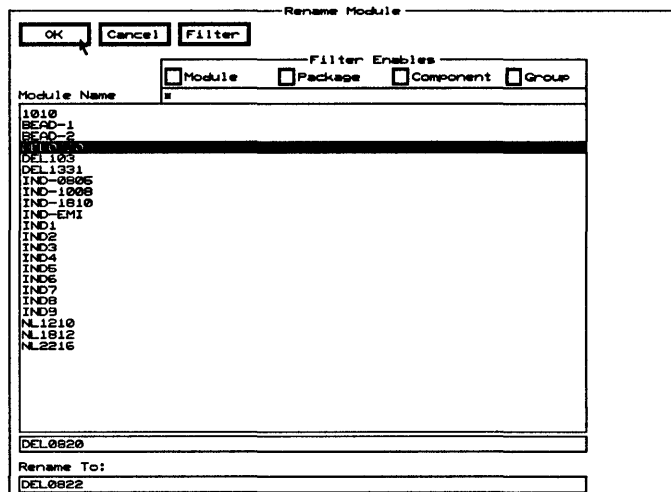

**Filter** Displays the Edit Filter dialog box.

**Filter Enables** Use this area to view the modules shown in the **Module Name** list box by type.

- ❖ **Module** Enable to list all modules which exactly match the value shown in the **Module** droplist box on the **Edit Filter** dialog box.
- ❖ **Package** Enable to list all modules which exactly match the value shown in the **Package** droplist box on the **Edit Filter** dialog box.
- ❖ **Component** Enable to list all modules which exactly match the value shown in the **Component** droplist box on the **Edit Filter** dialog box.
- ❖ **Group** Enable to list all modules which exactly match the value shown in the **Group** droplist box on the **Edit Filter** dialog box.

**Module Name** Contains a list of modules.

Use any combination of wildcards (\*) and other characters in the entry box directly above the **Module Name** list box to restrict the list of modules shown.

**Rename To** Use this entry box to change the name of the module selected in the **Module Name** list box.

---

## Reversing the mouse buttons

In the **Processing Options** area of the **Configure PCB** screen, select **Left hand mouse operation**. The functions (<Enter> and <Esc>) of the mouse buttons reverse. Select **Left hand mouse operation** again to return the mouse buttons to their default functions.

---

## Rotating arcs

**Edit Layout** supports 90° arcs that are contained in a single quadrant (0°–90°, 90°–180°, 180°–270°, 270°–360°). If you rotate an arc so that either condition no longer applies, **Edit Layout** breaks the arc into four segments. Note that you cannot recreate the arc from these four segments.

See also *Rotating modules*.

## **Rotating modules**

You can rotate modules to a specific angle or in preset increments.

See also *Rotating arcs* and *Rotating pads*.

### **To a specific angle**

1. In the **Global Options** dialog box, make sure **Allow Edits Of Module Objects** is disabled and **Stay On Grid** is enabled.
2. Place the pointer on a module label or pad and select **MOVE Set**. The **Set Block Parameters** dialog box displays.
3. In the **Angle** entry box, enter the number of degrees by which the module is to be rotated.

You can rotate a module in increments of one-hundredth of a degree ( $0.01^\circ$ ), and the allowed range is  $-359.99$  to  $359.99$ . To rotate clockwise, enter a minus sign before the rotation value.

4. Select **OK** to dismiss the dialog box. The module displays at its new orientation.



**NOTE:** *Rotation uses the current pointer position as the pivot point.*

**In preset increments**

Before you use **> Rotate Clockwise** or **< Rotate Counter Clockwise** to rotate a module, you must specify the amount by which the module is to be rotated. The rotation step angle is initially set to 90.00 degrees.

1. In the **Global Options** dialog box, make sure **Allow Edits Of Module Objects** is disabled and **Stay On Grid** is enabled.
2. Place the pointer on a module label or pad and select **MOVE Set**. The **Set Block Parameters** dialog box displays.
3. In the **Rotation Step Angle** entry box, enter the number of degrees by which the module is to be rotated each time you use **> Rotate Clockwise** or **< Rotate Counter Clockwise**.

You can set the angle to a resolution of one-hundredth of a degree (0.01°), and the allowed range is 0.00 to 359.99.

4. Select **OK** to dismiss the **Set Block Parameters** dialog box.
5. Select **> Rotate Clockwise** or **< Rotate Counter Clockwise**. The module rotates in the corresponding direction by the specified number of degrees.
6. Continue selecting **> Rotate Clockwise** or **< Rotate Counter Clockwise** until the module is oriented correctly.
7. Select **Place**.

△ *NOTE: Rotation uses the current pointer position as the pivot point.*

---

## Rotating pads

Except for circular pads, rotating a pad rotates its thermal relief along with it. Thermal relief for circular pads is always drawn parallel to the X and Y axes.

See also *Rotating modules*.

---

## ROUTE command

Appears on a number of menus.

### On the main menu

Begins the process of creating net segments.

### On the Delete Block menu

Deletes only the net segments and arcs enclosed or intersected by the block boundary.

---

## Run button

Appears on the **Macro Maintenance** dialog box.

Executes the selected macro.

---

## Running macros

In **Edit Layout**, you typically run a macro by pressing the assigned key or combination. You can also run a macro from within the **Macro Maintenance** dialog box by following these steps:

1. Select a macro in the **Defined Macros** list box.
2. Select **Run**. The **Macro Maintenance** dialog box closes and the macro executes, starting at the current pointer location.

See also *Macros* and *Macro Maintenance dialog box*.

---

## Save button

Appears on a number of dialog boxes.

Displays the appropriate **Save . . . to File** dialog box.



## Save ALL Macros to File dialog box

Use this dialog box to save all the defined macros to a file.  
See also *Saving macros*.

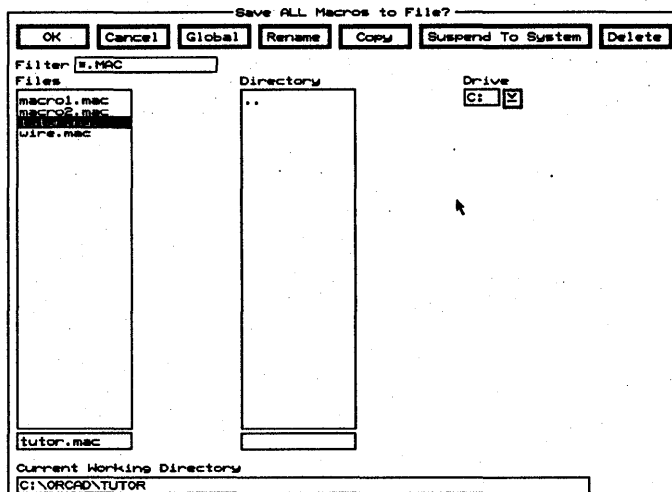

**Rename** Displays the **Rename File** dialog box.

**Copy** Displays the **Copy File** dialog box.

**Suspend To System** Clears the dialog box and displays the system prompt.

Enter **exit** at the system prompt to return to the dialog box.

**Delete** Deletes a file from the **Files** list box.

**Filter** Use any combination of wildcards (\*) and other characters in the entry box to restrict the list of files shown in the **Files** list box.

**Files** Contains a list of the files in the current working directory. Use the entry box directly beneath the **Files** list box to create a new filename.

**Directory** Contains a list of all the subdirectories under the directory shown in the **Current Working Directory** entry box.

**Drive** Use to select another drive.

**Current Working Directory** Shows the path to your current working directory.

## Save Print/Plot Setup to File dialog box

Use this dialog box to save the printer or plotter setup to a file.

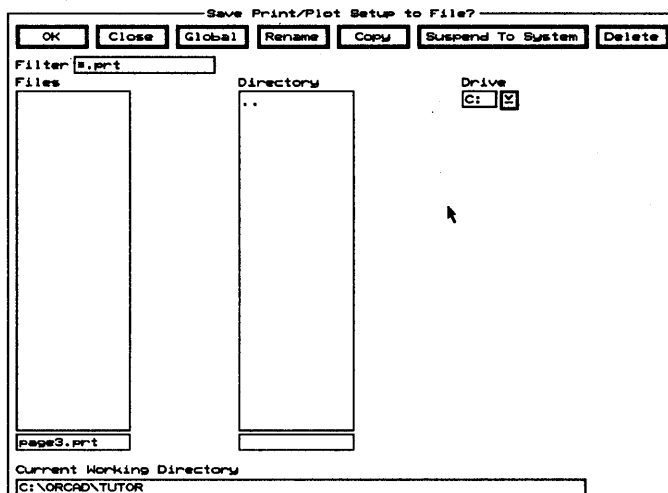

**Rename** Displays the **Rename File** dialog box.

**Copy** Displays the **Copy File** dialog box.

**Suspend To System** Clears the dialog box and displays the system prompt.

Enter **exit** at the system prompt to return to the dialog box.

**Delete** Deletes a file from the **Files** list box.

**Filter** Use any combination of wildcards (\*) and other characters in the entry box to restrict the list of files shown.

**Files** Contains a list of the files in the current working directory. Use the entry box directly beneath the **Files** list box to create a new filename.

**Directory** Contains a list of all the subdirectories under the directory shown in the **Current Working Directory** entry box.

**Drive** Use to select another drive.

**Current Working Directory** Shows the path to your current working directory.

## Save Tool List to File dialog box

Use this dialog box to save a tool list to a file. The tool list is a list of the shapes and sizes for the apertures used in the Gerber format.

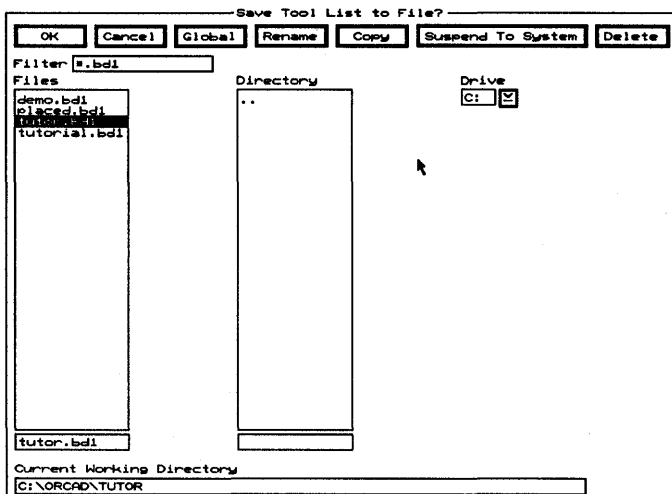

**Rename** Displays the **Rename File** dialog box.

**Copy** Displays the **Copy File** dialog box.

**Suspend To System** Clears the dialog box and displays the system prompt.

Enter **exit** at the system prompt to return to the dialog box.

**Delete** Deletes a file from the **Files** list box.

**Filter** Use any combination of wildcards (\*) and other characters in the entry box to restrict the list of files shown in the **Files** list box.

**Files** Contains a list of the files in the current working directory. Use the entry box directly beneath the **Files** list box to create a new filename.

**Directory** Contains a list of all the subdirectories under the directory shown in the **Current Working Directory** entry box.

**Drive** Use to select another drive.

**Current Working Directory** Shows the path to your current working directory.

---

## Saving macros

Saved macros can be reused the next time you run **Edit Layout**. In **Edit Layout**, you can save all defined macros in one file or export single macros to separate files.

See also *Save 'macroName' Macro to File dialog box* and *Save ALL Macros to File dialog box*.

**All macros** Follow these steps to save any defined macros in a single file:

1. Select **GO TO FUNCTION Macro Maintenance**. The **Macro Maintenance** dialog box displays. All defined macros display in the **Defined Macros** list box. The macros listed are those now stored in memory.
2. Select **Save**. The **Save ALL Macros to File** dialog box displays.
3. Select a filename from the **Files** list box or enter a name in the entry box below it. You can also select a different directory or drive from the corresponding list box.
4. Select **OK** to save all defined macros to the specified filename in the current working directory. The **Save ALL Macros to File** dialog box closes and the **Macro Maintenance** dialog box displays.

**One macro** Follow these steps to export a single macro to a file:

1. Select **GO TO FUNCTION Macro Maintenance**. The **Macro Maintenance** dialog box displays. All defined macros display in the **Defined Macros** list box. The macros listed are those now stored in memory.
2. Select the macro to save from the **Defined Macros** list box, and then select **Export**. The **Export 'macroName' Macro to File** dialog box displays. *macroName* is the macro you selected in step 2.
3. Select a filename from the **Files** list box or enter a name in the entry box below it. You can also select a different directory or drive from the corresponding list box.
4. Select **OK** to save the selected macro to the specified filename in the current working directory. The **Export 'macroName' Macro to File** dialog box closes and the **Macro Maintenance** dialog box displays.

---

## Saving work settings

Many of the configurations are saved with the board file when you select **QUIT Update Board File** or **QUIT Write Board File**. When you load the file into **Edit Layout**, all previously saved configurations for the board are used.

---

## Selecting modules

You use the **BLOCK** and **Block End** commands to select a module. You must enclose the connection point of each of the module's pads in the block boundary. (A pad's connection point is the location shown for the pad in the **Edit Pad** dialog box.) The active layer must also intersect all of the module's pads.

See *Set Block Parameters dialog box* for more information about controlling what types of objects are selected when you define a block. See also *Moving modules*.

---

## Selecting output devices

1. Select **Driver** to display the **Driver Configuration** dialog box.
2. If desired, change the value in the **Magnification** entry box. Larger numbers produce greater detail in the printed output.
3. Select a destination device:
  - ❖ **Raster Device.** The printer driver specified on the **Configure PC Board Layout** screen displays in the **Raster Device** entry box. Select a paper width, and specify the page overlap.  
*See Chapter 1: Configure Layout Tools for details on configuring PC Board Layout Tools 386+.*
  - ❖ **Vector Device.** Select a vector device, such as Gerber (274-X), HP-GL/2, and PostScript, in the **Vector Device** droplist box. Some vector device selections display additional options that affect the output.  
*See also Gerber format.*
4. Select a destination:
  - ❖ **LPT $n$ .** There are no additional options for this selection.
  - ❖ **COM $n$ .** Select the appropriate speed, parity, and number of data and stop bits for the selected communications port.
  - ❖ **File.** Enter a filename in the entry box below the **Files** list box, and specify whether to append the output to the current file contents or replace them (overwrite the file). You can also select a different directory or drive from the corresponding droplist box.
5. Select **OK** to dismiss the **Driver Configuration** dialog box. The **Printing and Plotting** dialog box displays.

*See also Driver Configuration dialog box.*

## **SELECTIVE command**

Appears on a number of menus.

Sets **Edit Layout** in a special mode that displays the objects on the screen in dark gray and the objects in the undelete buffer in the color assigned to their layer.

In this selective-undelete mode, you can restore items in the undelete buffer to the screen or permanently delete them from the buffer. Use the following commands to modify the undelete buffer.

When you select **SELECTIVE**, the following commands become available:

**Permanently Delete** removes an object from the undelete buffer. The object cannot be restored with **SELECTIVE** or **UNDELETE**.

**Quit Selective Undelete** exits selective-undelete mode and returns you to the board editor.

**Undelete** restores an object to the board and changes its color to dark grey.

△ ***NOTE:** You cannot selectively restore a module's objects if you deleted the entire module in one operation. Instead, restore the module, and then delete any of the module's objects you do not want.*

**SET command**

Appears on a number of menus.

**On the main menu**

Displays the **Global Options** dialog box.

**On object menus**

Displays the appropriate dialog box for editing the object. For example, selecting **PLACE Alignment Target Set** displays the **Edit Alignment Target** dialog box.

**On the autorouter  
menu**

Displays the **Autoroute Options** dialog box.

**On the BLOCK and  
Move menus**

Displays the **Set Block Parameters** dialog box.



## Set Block Parameters dialog box

Use this dialog box to move, rotate, and mirror objects enclosed or intersected by the block boundary.

**Block X** Moves the objects enclosed or intersected by the block boundary to the left or right of their current location.

**Block Y** Moves the objects enclosed or intersected by the block boundary up or down from their current location.

△ **NOTE:** In the Block entry boxes, the allowed range is 0.0000" (0.0000 mm) to 33.0000" (838.2000 mm). The block's lower-left corner is the reference point. Note that the value shown is the distance from the top-left corner of the work space, regardless of the current origin.

**Angle** Rotates the objects enclosed or intersected by the block boundary. The allowed range is -359.99 to 359.99 degrees.

**Rotation Step Angle** Sets how many degrees > Rotate Clockwise and < Rotate Counter Clockwise rotate the objects enclosed or intersected by the block boundary. The allowed range is 0.00 to 359.99 degrees and the default is 90.00 degrees.

**Mirror X** Mirrors all enabled objects within the block along the X axis. **Mirror X** is not active if the block encloses a module.

**Mirror Y** Mirrors all enabled objects within the block along the Y axis. **Mirror Y** is not active if the block encloses a module.

Selecting both **Mirror X** and **Mirror Y** mirrors all enabled objects within the block along both axes.

**Flip to other side of board** Does a mirror Y and places the objects on a different layer. Note that you can flip a module to the other side of the board.

**Objects Affected** Use these check boxes to determine which objects enclosed or intersected by the block boundary are affected by a **BLOCK** command sequence. For example, to **BLOCK Delete** just segments, select only the **Segment** check box. Note that these check boxes are not active once the box is drawn.

---

### **Set Scale command**

Appears on the **ZOOM** menu.

Displays the **Set Zoom Scale** dialog box.

---

### **Set Sweep Window command**

Appears on the **Whole Board** and **Sweep Window End** menus.

Begins the process of defining a sweep window.

Note that, for whole board sweeps, the sweep windows overlap by 25%.

---

## Set Zoom Scale dialog box

Use this dialog box to set a specific zoom scale.

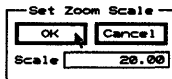

**Scale** Enter a value between 0.01 (maximum magnification) and 100 (minimum magnification).

Selecting **OK** dismisses the dialog box and if possible, moves the current pointer position to the center of the screen.

---

## Spacing/DRC Check Block command

Appears on the **Block End** menu that displays when you define the lower right corner of the autoroute block boundary.

Scans the block for spacing violations. If a violation is found, a DRC is placed on the board at the point of violation. When the DRC check is completed the **Finished** dialog box displays.

Select **DRCs** in the **Jump To** dialog box to list the DRCs on the layout and jump to a specific DRC marker. Place the pointer on a DRC marker and select **INQUIRE** to display the associated error message.

See *Spacing/DRC Check Whole Board command* for a list of defined DRC errors.

---

**Spacing/DRC  
Check Whole  
Board command**

Appears on the **Whole Board** and **Sweep Window End** menus.

Scans the board for spacing violations. If a violation is found, a DRC is placed on the board at the point of violation. When the DRC check is completed the **Finished** dialog box displays.

Select **DRCs** in the **Jump To** dialog box to list the DRCs on the layout and jump to a specific DRC marker. Place the pointer on a DRC marker and select **INQUIRE** to display the associated error message. The following DRC errors are defined.

|   |  |
|---|--|
| <b>Bad Via Location</b>                   | The via is inside a no-through zone or outside the autoroute zone.   |
| <b>Bad Via Type</b>                       | The via is not of the type to which the net is restricted.   |
| <b>Obstacle To Obstacle Spacing Error</b> | The outline or other nonwiring object is too close to another outline or other nonwiring object on this copper layer.  |
| <b>Off Grid Via</b>                       | The via is not on the specified via grid.  |
| <b>Pad Spacing Error</b>                  | The pad is too close to an object that is not in the same net.   |
|   | <p>△ <i>NOTE: For a pad stack defined to be on both external copper layers, a drill diameter of zero (0) presents no obstacle to the autorouter, but a nonzero drill diameter causes the autorouter to maintain a distance from the hole equivalent to the specified copper-to-copper spacing.</i></p> |
| <b>Pad To Pad Spacing Error</b>           | The pad is too close to another pad.   |
| <b>Segment Spacing Error</b>              | The segment is too close to an object that is not in the same net.   |

**SMD Pad Not  
Connected To Plane**

The surface-mount pad is not connected to the plane layer by a via.

**Via Spacing Error**

The via is too close to an object that is not in the same net.



*NOTE: Use Show DRCs in the Global Options dialog box to show and hide DRCs.*

---

**Standard JEDEC  
Alphabet button**

Appears on the **Edit Pad Array Alphabet** dialog box.

Enables the appropriate check boxes to create a standard JEDEC alphabet.

---

**Suspend To  
System button**

Appears on a number of dialog boxes, if your system includes an 80387 math coprocessor.

Clears the dialog box and displays the system prompt.

Enter **exit** at the system prompt to return to the dialog box.

---

**Suspend to  
System command**

Appears on the **QUIT** menu.

Clears the screen and displays the system prompt.

Enter **exit** at the system prompt to return to **Edit Layout**.



*CAUTION: Do not select Suspend to System unless an 80387 math coprocessor chip is installed on your system.*

---

## Suspending to the operating system

If your system includes an 80387 math coprocessor, follow these steps to temporarily suspend **Edit Layout** and display the operating system prompt:

1. Select **QUIT Suspend to System**. The **Edit Layout** screen disappears and the DOS prompt displays. A right angle bracket (>) is appended to the DOS prompt, indicating that **Edit Layout** is suspended in the background.
2. Enter **exit** to return to **Edit Layout**.

▲ **CAUTION:** Do not select *Suspend to System* unless an 80387 math coprocessor chip is installed on your system.

If your system includes an 80387 math coprocessor, you can also suspend to the operating system by selecting the **Suspend To System** button on a number of dialog boxes. When you enter **exit** at the DOS prompt, you return to the dialog box.

---

## Sweep Window Begin command

Appears on the **Set Sweep Window** menu.

Uses the current pointer position as the upper-left corner of a sweep window. As you move the pointer, **Edit Layout** displays the sweep window boundary.

It is advisable to create the sweep window in the densest area of the board, and to select a sweep routing direction that leads into the next densest area.

See *Autoroute Options dialog box*.

---

## Sweep Window End command

Appears on the **Sweep Window Begin** menu.

Completes the sweep window boundary and displays the menu shown at right.

|                               |
|-------------------------------|
| Autoroute Whole Board         |
| Spacing/DRC Check Whole Board |
| Set Sweep Window              |

Note that, unlike a block boundary, the sweep window boundary does not display once you finish drawing it by selecting **Sweep Window End**.

---

## Template files

If you run **Edit Layout** without configuring a board file, or if you specify a missing or invalid file, **Edit Layout** loads the template named in the **Miscellaneous Options** area of the **Configure Layout Tools** screen. Likewise, if you don't specify a file, or if you specify a missing or invalid file, in the **QUIT Initialize to Board File** or **QUIT Initialize to Library File** dialog box, **Edit Layout** loads the template.

ORCADPCB.\_T\_ is the template file provided with **PC Board Layout Tools 386+**. ORCADPCB.\_T\_ serves as the template board file and the template library file. You can create as many template files as you like to meet your needs.

See also *Configuring template files* and *Chapter 11: Make Board Template*.

---

## Test Point command

Appears on the board editor **PLACE** menu.

Loads the current pad symbol.

See also *Placing test points*.

---

## Text command

Appears on a number of menus.

On the **Delete Block**  
menu

Deletes only the comment text enclosed or intersected by the block boundary.

On the **PLACE** menu

Displays the **Text** entry box.

See also *Placing text*.

---

**Text entry box**

Use the **Text** entry box to enter comment text.

Move the pointer to the desired location and select **Place** to place the comment text. The **Text** entry box displays again. Press <Esc> to dismiss the entry box.

---

**TRACK DELETE  
command**

Appears on a number of menus.

A track is all the net segments between two terminal points. A terminal point is defined as a pad or a point where three net segments meet on the board.

Selecting **TRACK DELETE** deletes a track and stores it in the undelete buffer.

---

**UNDELETE  
command**

Appears on a number of menus.

Restores individual objects and blocks of objects from the undelete buffer. **UNDELETE** restores your latest deletion first, followed by your other deletions in reverse order. If the buffer is empty, **UNDELETE** displays the message "Nothing to Undelete."

**On the SELECTIVE  
menu**

Restores an object to the board and changes its color to dark grey. See *SELECTIVE command* for more information.



---

**Update Board File  
command**

Appears on the board editor **QUIT** menu.

Writes the latest edits to the board file currently loaded in **Edit Layout**. If you did not enter a filename when you initialized the board file, the **Write Board File** dialog box displays when you select **Update Board File**.

To update the loaded board file, follow these steps:

1. Select **QUIT Update Board File. Edit Layout** saves the file to the same file name in the current working directory.

**Update Board File** also creates a backup file, which is the last saved version of the board. The backup file has a .BAK extension, and is also in the current working directory.

2. Press <Esc> or click the right mouse button to return to **Edit Layout**.

---

**Update Library  
File command**

Appears on the library editor **QUIT** menu.

Writes the latest edits to the library file currently loaded in **Edit Layout**. If you did not enter a filename when you initialized the library file, the **Write Library File** dialog box displays when you select **Update Library File**.

---

**VERBOSE  
INQUIRE  
command**

Appears on a number of menus.

Displays information about the object at the pointer location:

- ❖ **Module.** Displays the **Verbose Inquire - Module** dialog box.
- ❖ **Net.** Displays the **Verbose Inquire - Net** dialog box.
- ❖ **Other object.** Displays appropriate information in the lower-right corner of the screen.

### Verbose Inquire – Module dialog box

Shows the reference designator; value; module name; and the number of pads, complete nets, incomplete nets, holes, interior segments, and interior vias on the module.

Select **OK** to dismiss the dialog box.

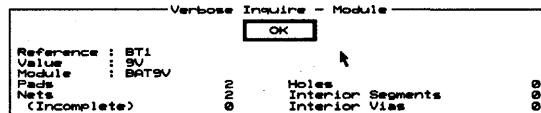

### Verbose Inquire – Net dialog box

Shows the net name; the routing status; the number of pads, segments, and vias; and the route and segment lengths in inches and millimeters.

Select **OK** to dismiss the dialog box.

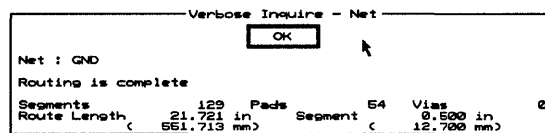

### Via command

Appears on the **Begin** menu.

Places a via at the location of the pointer. The current layer automatically changes to the current layer's pair, as specified in the **Layer** dialog box.

Note that **/layer** has the same function as **Via** when routing.

### Via Symbol Editor button

Appears on a number of dialog boxes.

Displays the **Edit Via Symbol and Pad Stack** dialog box.

### Via Symbol Editor command

Appears on the **GO TO FUNCTION** menu.

Displays the **Edit Via Symbol and Pad Stack** dialog box.

---

### Viewing fill zones

In the **Global Options** dialog box, enable **Show Copper Pour** to display fill zones. When **Show Copper Pour** is disabled, fill zones display as outlines.

---

### Viewing module information

Modules are constructed of many graphic objects, such as outline segments, pads, text, holes, and zones. Select **INQUIRE**, **VERBOSE INQUIRE**, or **EDIT** to display information about these objects.

---

### Whole Board command

Appears on the **Autorouter** menu.

|  |
|--|
| Autoroute Whole Board<br>Spacing/DRC Check Whole Board<br>Set Sweep Window |
|--|

Displays the menu shown at right.

---

### Window command

Appears on the **ZOOM** menu.

**Window** works the same as the **WINDOW ZOOM** command.

---

### WINDOW ZOOM command

Appears on a number of menus.

Zooms in or out on a precise area of the board, as specified by the window zoom boundary you draw.

See also *Defining zoom windows*.

---

### Window Zoom End command

Appears on the **WINDOW ZOOM** menu.

Sets the location of the lower-right corner of the window zoom boundary.

## Write Board File command

Appears on the board editor **QUIT** menu.

Displays the **Write Board File** dialog box.

You can use **QUIT Write Board File** to create incremental backups of your board file. To save a board file under a different file name, follow these steps:

1. Select **QUIT Write Board File**. The **Write Board File** dialog box displays.
2. Enter a new filename in the entry box below the **Files** list box. You can also select a different directory or drive from the corresponding list box.
3. Select **OK** to save the new file to the destination shown in the **Current Working Directory** box. The dialog box closes and the **Edit Layout** screen displays.

See also *Write Board File dialog box*.

## Write Board File dialog box

Use this dialog box to write the currently loaded board file to a specific board file.

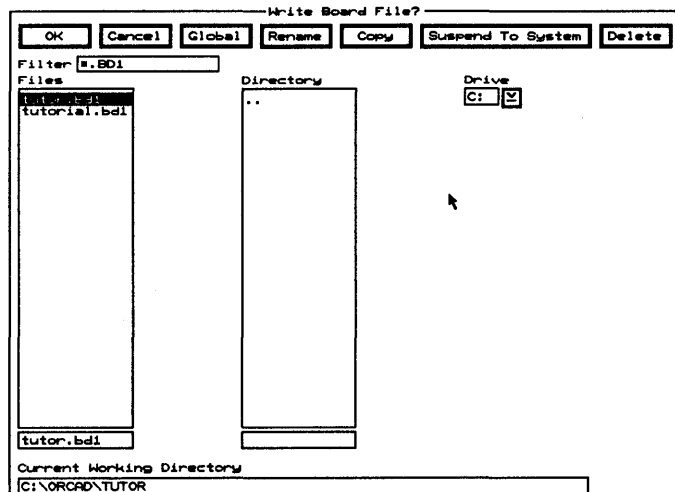

**Rename** Displays the **Rename File** dialog box.

**Copy** Displays the **Copy File** dialog box.

**Suspend To System** Clears the dialog box and displays the system prompt.

Enter **exit** at the system prompt to return to the dialog box.

**Delete** Removes the selected file from the **Files** list box.

**Filter** Use any combination of wildcards (\*) and other characters in the entry box to restrict the list of files shown.

**Files** Select a filename from the **Files** list box or create a new board file by entering a filename in the entry box below it.

If the file already exists, **Edit Layout** displays the **File Exists - OK to Overwrite** dialog box.

Enable **Do Not Prompt On OverWrite** in the **Global Options** dialog box to prevent the **File Exists - OK to Overwrite** dialog box from being displayed.

**Directory** Contains a list of all the subdirectories under the directory shown in the **Current Working Directory** entry box.

**Drive** Use to select another drive.

**Current Working Directory** Shows the path to your current working directory.

## Write Drill List to Text File dialog box

Use this dialog box to write the currently loaded drill list to a specific text file.

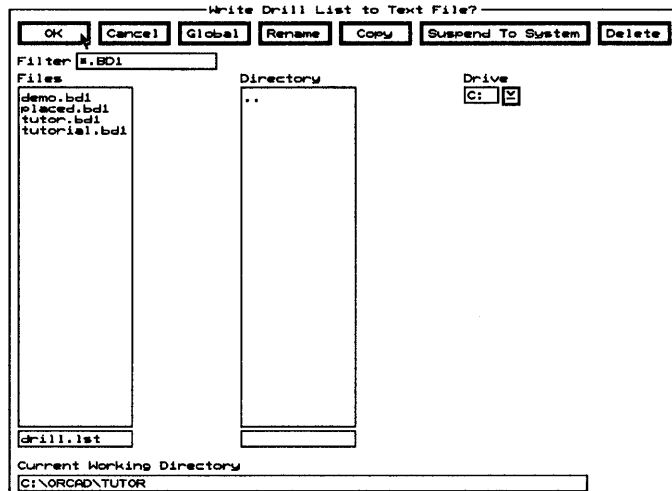

**Rename** Displays the Rename File dialog box.

**Copy** Displays the Copy File dialog box.

**Suspend To System** Clears the dialog box and displays the system prompt.

Enter **exit** at the system prompt to return to the dialog box.

**Delete** Removes the selected file from the Files list box.

**Filter** Use any combination of wildcards (\*) and other characters in the entry box to restrict the list of files shown.

**Files** Select a filename from the Files list box or create a new file by entering a filename in the entry box below it.

If the file already exists, Edit Layout displays the File Exists - OK to Overwrite dialog box.

Enable **Do Not Prompt On OverWrite** in the Global Options dialog box to prevent the File Exists - OK to Overwrite dialog box from being displayed.

**Directory** Contains a list of all the subdirectories under the directory shown in the **Current Working Directory** entry box.

**Drive** Use to select another drive.

**Current Working Directory** Shows the path to your current working directory.

---

**Write Library File  
command**

Appears on the library editor **QUIT** menu.

Displays the **Write Library File** dialog box.

## Write Library File dialog box

Use this dialog box to write the currently loaded library file to a specific library file.

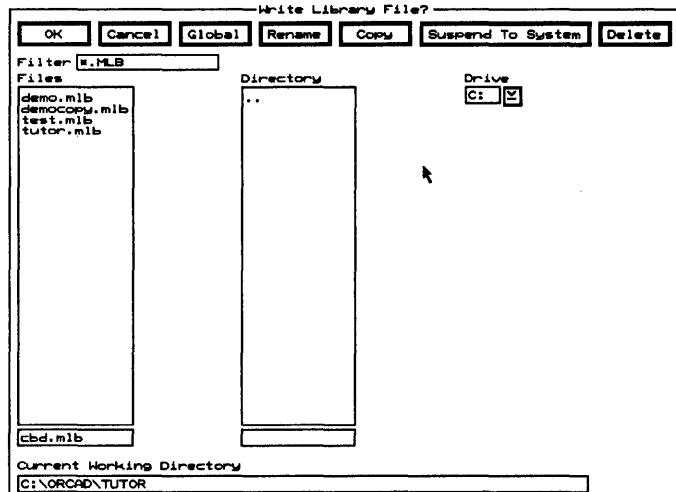

**Rename** Displays the Rename File dialog box.

**Copy** Displays the Copy File dialog box.

**Suspend To System** Clears the dialog box and displays the system prompt.

Enter **exit** at the system prompt to return to the dialog box.

**Delete** Removes the selected file from the Files list box.

**Filter** Use any combination of wildcards (\*) and other characters in the entry box to restrict the list of files shown.

**Files** Select a filename from the Files list box or create a new library file by entering a filename in the entry box below it.

**Directory** Contains a list of all the subdirectories under the directory shown in the **Current Working Directory** entry box.

**Drive** Use to select another drive.

**Current Working Directory** Shows the path to your current working directory.



---

**Write List button**

Appears on the **Edit Drill List** dialog box.

Displays the **Write Drill List to Text File** dialog box.

---

**X SHOW  
RATSNEST  
command**

Appears on a number of menus.

See also *Ratsnests* and *RatsNest Block command*.

**On the board editor  
main menu**

Displays a vector to the nearest point of connectivity for a pad and displays the same information about the pad as when you select **INQUIRE**.

To show vectors for all pads in a module, place the pointer on the reference designator, part name, or module name, and then select **X SHOW RATSNEST**.

To remove vectors from a pad or a module, place the pointer in an unoccupied area of the board and select **X SHOW RATSNEST** again.

**On the library editor  
main menu**

This command does not apply to the library editor.

---

**Zone Properties  
button**

Appears on a number of dialog boxes.

Displays the **Edit Zone Properties** dialog box.

---

**Zone types**

Zones in **PC Board Layout Tools 386+** are bounded by a series of segments and arcs, each with an associated copper pour tool and width. The zones themselves may be one of the following types:

- ❖ Fill
- ❖ No-fill
- ❖ Autoroute
- ❖ No-autoroute
- ❖ No-through

Fill and no-fill zones control copper pours. Autoroute, no-autoroute, and no-through zones control the autorouter.

**ZOOM command**

Appears on a number of menus.

Displays the menu shown at right.

Zooms in on or out, changing the size of the displayed objects and thus the amount of detail you see on the screen.

The numeric values in the menu represent the number of mils per displayed pixel. A zoom scale of 1, then, means 1 pixel = 1 mil (0.001"); a scale of 5 means 1 pixel = 5 mils (0.005"); a scale of .01 means 1 pixel = 0.01 mil (0.00001"), or 100 pixels = 1 mil. You can set the zoom scale to any number from 0.01 (maximum magnification) to 100 (minimum magnification).

The current zoom scale is displayed near the bottom-left corner of the screen, just to the right of the pointer coordinates.

See also *Defining zoom windows*.

|           |   |
|-----------|---|
| Center    |   |
| In        |   |
| Out       |   |
| Previous  |   |
| Refresh   |   |
| Set Scale |   |
| 1         |   |
| 2         |   |
| 3         |   |
| 4         |   |
| 5         |   |
| 6         |   |
| 7         |   |
| 8         |   |
| 9         |   |
| 10        |   |
| 20        | T |
| 50        | F |
| 100       | H |
| Window    |   |

**1 command**

Appears on the **ZOOM** menu.

Changes the display to a scale of 1 pixel = 1 mil (0.001").

**2 command**

Appears on the **ZOOM** menu.

Changes the display to a scale of 1 pixel = 2 mils (0.002").

**3 command**

Appears on the **ZOOM** menu.

Changes the display to a scale of 1 pixel = 3 mils (0.003").

**4 command**

Appears on the **ZOOM** menu.

Changes the display to a scale of 1 pixel = 4 mils (0.004").

**5 command**

Appears on the **ZOOM** menu.

Changes the display to a scale of 1 pixel = 5 mils (0.005").

---

**6 command**

Appears on the **ZOOM** menu.

Changes the display to a scale of 1 pixel = 6 mils (0.006").

---

**7 command**

Appears on the **ZOOM** menu.

Changes the display to a scale of 1 pixel = 7 mils (0.007").

---

**8 command**

Appears on the **ZOOM** menu.

Changes the display to a scale of 1 pixel = 8 mils (0.008").

---

**9 command**

Appears on the **ZOOM** menu.

Changes the display to a scale of 1 pixel = 9 mils (0.009").

---

**10 command**

Appears on the **ZOOM** menu.

Changes the display to a scale of 1 pixel = 10 mils (0.01").

---

**20 T command**

Appears on the **ZOOM** menu.

Changes the display to a scale of 1 pixel = 20 mils (0.02").

---

**50 F command**

Appears on the **ZOOM** menu.

Changes the display to a scale of 1 pixel = 50 mils (0.05").

---

**100 H command**

Appears on the **ZOOM** menu.

Changes the display to a scale of 1 pixel = 100 mils (0.1").

---

**= BOOKMARK  
command**

Appears on a number of menus.  
Displays the **Bookmark** dialog box.

---

**+ LAYER  
command**

Appears on a number of menus.  
Use **+ LAYER** to move the current layer “down” through the enabled copper layers. For example, if the current layer is Internal Copper 5, and Internal Copper 6 is enabled, select **+ LAYER** to change the current layer to Internal Copper 6.

---

**- LAYER  
command**

Appears on a number of menus.  
Use **- LAYER** to move the current layer “up” through the enabled copper layers. For example, if the current layer is Internal Copper 5, and Internal Copper 4 is enabled, select **- LAYER** to change the current layer to Internal Copper 4.

---

**\* LAYER  
command**

Appears on a number of menus.  
Use **\* LAYER** to set the current layer to All Layers.

---

**/ OTHER  
command**

Appears on a number of menus.

**On the main menu**

Use **/ OTHER** to toggle the current layer back and forth between the layers selected in the **Copper Pairs** area on the **Layer** dialog box.

**On the Begin menu**

Places a via at the pointer’s location and automatically changes the current layer to the current layer’s pair, as specified in the **Layer** dialog box.

---

**? dialog boxes**

**More than one autoroute zone found on layer *n*. Results on that layer unpredictable.**

During autorouting, any of the following messages may display.

There are multiple autoroute zones on the named layer. An autoroute zone will be created around all copper objects, which may not be optimal.

Select **OK** to continue the autoroute, but the results are unpredictable.

Select **Cancel** to cancel the autoroute, and display the board editor.

Select **OK to All** to prevent this message from displaying during any subsequent attempts to autoroute the board.

**Net *n* has no pads/test points.**

There are no pads or test points on the named net, which may be acceptable. Delete the net to prevent the dialog box from displaying again.

Select **OK** to continue the autoroute.

Select **Cancel** to cancel the autoroute, and display the board editor.

Select **OK to All** to prevent this message from displaying during any subsequent attempts to autoroute the board.

**Net *n* has only one pad/test point.**

There is only one pad or test point on the named net, which may be acceptable. Place additional modules or test points to prevent the dialog box from displaying again.

Select **OK** to continue the autoroute.

Select **Cancel** to cancel the autoroute, and display the board editor.

Select **OK to All** to prevent this message from displaying during any subsequent attempts to autoroute the board.

**No autoroute zone found. A temporary one will be created.**

There are no autoroute zones on any copper layer. An autoroute zone will be created around all copper objects, which may not be optimal.

Select **OK** to have the autorouter create an autoroute zone on the named layer.

Select **Cancel** to cancel the autoroute, and display the board editor.

Select **OK to All** to prevent this message from displaying during any subsequent attempts to autoroute the board.

**No autoroute zone found on layer *n*. A temporary one will be created.**

One or more autoroute zones have been found, but not on the named copper layer. An autoroute zone will be created around all copper objects, which may not be optimal.

Select **OK** to have **Edit Layout** create an autoroute zone on all layers or all copper layers.

Select **Cancel** to cancel the autoroute, and display the board editor.

Select **OK to All** to prevent this message from displaying during any subsequent attempts to autoroute the board.

**Pad Symbol *n* is not defined on any copper layers.**

The named pad symbol is not defined on any copper layer, which may be acceptable. Redefine or delete the pad symbol to prevent the message from displaying again.

Select **OK** to continue the autoroute.

Select **Cancel** to cancel the autoroute, and display the board editor.

**Via Symbol *n* is not defined on any copper layers.**

The named via symbol is not defined on any copper layer, which may be acceptable. Redefine or delete the via symbol to prevent the message from displaying again.

Select **OK** to continue the autoroute.

Select **Cancel** to cancel the autoroute, and display the board editor.

---

**? CONDITIONS  
command**

Appears on a number of menus.

Displays the **Conditions** dialog box.

---

**% MACRO  
command**

Appears on a number of menus.

Displays the **Press Macro Capture Key** dialog box.

See also *Macros*.

---

**> Rotate  
Clockwise  
command**

Appears on a number of menus.

Rotates the selected objects clockwise by the current rotation step angle.

---

**< Rotate Counter  
Clockwise command**

Appears on a number of menus.

Rotates the selected objects counterclockwise by the current rotation step angle.



## *Edit File*

**Edit File** runs a text editor. When you receive the design environment from OrCAD, it is configured to run a text editor called M2EDIT. However, you can configure the design environment to run the text editor of your choice.

For instructions on how to configure the design environment to run your text editor, see the *ESP Design Environment User's Guide*. To use the M2EDIT editor, see the *Stony Brook M2EDIT Text Editor User's Guide*.

---

### **Execution**

With the **PC Board Layout Tools** screen displayed, select **Edit File**. Select **Execute** from the menu that displays. The screen for the configured text editor displays.







## *View Reference*

**View Reference** runs a text editor in a reference material directory provided by OrCAD. This directory contains supplemental “read me” files of product information. These files contain information about:

- ❖ Drivers supported by the design environment
- ❖ Drivers that can be made using GENDRIVE
- ❖ Libraries included and modules found in each

When you receive the design environment from OrCAD, it is configured to run a text editor called M2EDIT; however, you can configure it to run the text editor of your choice.

For instructions on how to configure the design environment to run your text editor, see the *ESP Design Environment User's Guide*. To use the M2EDIT editor, see the *Stony Brook M2EDIT Text Editor User's Guide*.

---

### **Execution**

With the **PC Board Layout Tools** screen displayed, select **View Reference**. Select **Execute** from the menu that displays. The screen for the configured text editor displays. Use the text editor to open and read the reference file of your choice.



**PC Board Layout Tools 386+** includes processors that read and modify the design database. Some of the processors also create reports.

*Part III: Processors* describes processors and provides instructions for their use.

*Chapter 5: Modify Modules* describes how **Modify Modules** modifies pad shape, pad size, and drill size for modules in a board file.

*Chapter 6: Create NC Drill File* describes how **Create NC Drill File** generates a file containing drilling information, including location and drill size, for a board file.

*Chapter 7: Reannotate Board File* describes how **Reannotate Board File** reannotates your board file so the modules are numbered sequentially.

*Chapter 8: Fix Time Stamps* describes how **Fix Time Stamps** sets the time stamps in your board file to match the time stamps in a netlist file.

Note that the processors take advantage of EMS, if it is present on your system. Also, you can interrupt any of the processors by pressing <Ctrl><Break>.





## *Modify Modules*

**Modify Modules** modifies the shape, size, type, orientation, drill size, and layers of pads in modules in a board file. **Modify Modules** also creates a module information report. The changes can be made to all pads or to a specific set of pads.

An advantage to using **Modify Modules** to modify pads is that **Modify Modules** changes pads globally. Using **Modify Modules**, you can easily change the characteristics of a group of pads.

It is also easy to create new modules using **Modify Modules** by changing particular characteristics of existing modules.

△ *NOTE: **Modify Modules** affects only pad characteristics. It does not affect routes or other board features.*

---

### **Execution**

With the **PC Board Layout Tools 386+** screen displayed, select **Modify Modules**. Select **Execute** from the menu that displays.

While **Modify Modules** runs, messages display at the bottom of the screen. When **Modify Modules** is complete, the **PC Board Layout Tools 386+** screen displays.

## Local configuration

With the **PC Board Layout Tools 386+** screen displayed, select **Modify Modules**. Select **Local Configuration** from the menu that displays.

Select **Configure MODMOD\_**. The **Modify Modules** local configuration screen displays (figure 5-1).

Configure Modify Modules

**File Options**

Source:

Modify all modules in source file  
 Specify module(s) to modify  
 Reference or value of part(s) to modify:

Destination:

---

**Processing Options**

Create a module information report  
 Change drill size      Drill size:   
 Change horizontal pad size      Horiz size:   
 Change vertical pad size      Vert size:   
 Change pad type  
      Rectangle  
      Oval  
 Change pad angle  
     Angle:   
 Select layers  
      Component layer only  
      Solder layer only  
      Both external layers  
      Inner layers only  
 Change all pads  
 Change a selected pad  
     Pad reference:   
 Dump the entire board file in ASCII format  
 Report all information on nets  
     Netname:   
 Sort report by X and then by Y  
 Sort report by Y and then by X  
 Sort report by module name, value, and reference  
 Sort report by module reference, name, and value  
 Sort report alphabetically by reference, name, and value  
 Report all dimensions and positions in millimeters  
 Overwrite destination file without prompting  
 Specify RAM page size  
      4096  
      2048  
      1024  
 Ignore warnings

Figure 5-1. Local configuration screen for **Modify Modules**.

**File Options** The File Options area defines the source and destination files.

**Source** **Source** is a board file to modify. It may have any valid pathname. The source is originally set to *rootSheet.BD1*.

Enter the source filename, then select one of the following options:

Modify all modules in source file

Tells **Modify Modules** to modify all the modules in the source file.

Specify module(s) to modify

Reference or value of part(s) to modify

Tells **Modify Modules** to modify only specific modules. When you select this option, **Reference or value of part(s) to modify** becomes available. Enter a character string representing the module reference designator, module name, or any character string associated with the modules to modify.

Use commas to separate multiple strings. You can enter up to 18 characters in the entry box.

△ **NOTE:** In *PC Board Layout Tools 386+*, module names can be up to 63 characters in length.

Use asterisks or question marks as wildcards in this entry box. An asterisk represents multiple characters, while a question mark indicates a single character wildcard.

▲ **CAUTION:** Wildcards can be dangerous because you might modify modules you do not want to modify. Before using wildcards, be sure you have a backup of your board file and modules.



To see which modules match a wildcard, use **Module Report** with the following configuration:

Source

Specify module(s) to report

Reference or value  
of part(s) to report

Destination

List module names only in report file

Edit the report file, and delete any module names you do not want to modify. Then run **Modify Modules** with the following configuration in addition to any other options you select:

Source

Specify module(s) to modify

Reference or value  
of part(s) to modify

Destination

Only the modules listed in the file MATCHES.LOC are affected.

*Destination* The **Destination** is the board file or report file where the output is placed. It may have any valid pathname. Once a report is created, you can view it using **Edit File** or another text editor.

You must specify a destination for **Modify Modules** to work properly.

**Processing Options**

Select any combination of the following options:

- 
- Create a module information report

Tells **Modify Modules** to output a report with the information about the modules in the source board file. When you select this option, several options that don't apply to reporting become unavailable.

- 
- Change drill size                      Drill size
- 

Tells **Modify Modules** to change the drill size of the designated pads. When you select this option, the **Drill size** entry box becomes available.

- 
- Change horizontal pad size              Horiz size
- 

Tells **Modify Modules** to change the horizontal pad size of the designated pads. When you select this option, the **Horiz size** entry box becomes available.

- 
- Change vertical pad size                Vert size
- 

Tells **Modify Modules** to change the vertical pad size of the designated pads. When you select this option, the **Vert size** entry box becomes available.

- 
- Change pad type

- Rectangle  
 Oval

Tells **Modify Modules** to change the pad type of the selected pads. When you select this option, the pad type options become available. Select **Rectangle** or **Oval**.

- 
- Change pad angle

Angle 

Tells **Modify Modules** to change the pad orientation of the designated pads. When you select this option, the **Degrees** entry box becomes available.

- Select layers
  - Component layer only
  - Solder layer only
  - Both external layers
  - Inner layers only

Tells **Modify Modules** which sides of the layout to modify. When you select this option, the side options become available.

Select either of the following pad selection options:

- Change all pads

Tells **Modify Modules** to make the selected changes to all pads in the board file.

- Change a selected pad

Pad reference

Tells **Modify Modules** to make the selected changes to only the specified pads. When you select this option, the **Pad Reference** entry box becomes available.

You can use commas and hyphens to specify multiple pads, as in "2-3" and "1,3-5."

- Dump the entire board file in ASCII format

Tells **Modify Modules** to create an ASCII version of the entire board file.

- Report all information on nets

Netname

Tells **Modify Modules** to report all information about the nets on the board file. When you select this option, the **Netname** entry box becomes available. If you do not specify a net name, **Modify Modules** reports on all nets.

Select one of the following five report sorting options:

- Sort report by X and then by Y  
Tells **Modify Modules** to sort modules by X coordinate, then by Y coordinate.
- Sort report by Y and then by X  
Tells **Modify Modules** to sort modules by Y coordinate, then by X coordinate.
- Sort report by module name, value, and reference  
Tells **Modify Modules** to sort modules by name, then by value and reference.
- Sort report by module reference, name, and value  
Tells **Modify Modules** to sort modules by reference, then by name and value. Reference strings are assumed to be a letter followed by a number.
- Sort report alphabetically by reference, name, and value  
Tells **Modify Modules** to sort modules by reference, then by name and value. Reference strings are collated alphabetically.
- Report all dimensions and positions in millimeters  
Tells **Modify Modules** to interpret and report sizes, dimensions, and positions in millimeters.
- Overwrite destination file without prompting  
Tells **Modify Modules** to overwrite any existing version of the destination file without prompting for permission.

- Specify RAM page size
  - 4096
  - 2048
  - 1024

Tells **Modify Modules** to use a smaller RAM page size to free memory for processing. When you select this option, three page-size radio buttons become available. Select decreasing page sizes until **Modify Modules** completes successfully.

- Ignore warnings

Tells **Modify Modules** to leave the return code set to 0 after issuing warning messages.

**Example**

The following example demonstrates how to use **Modify Modules**.

**Changing the shape  
of a pin on each  
module**

You can use **Modify Module** to change the pad characteristics of modules that are already placed in a layout. For example, suppose you want to change the pad characteristics of modules in a board file.

To change the shape of pad 3 on every 74LS00 module on the layout, run **Modify Modules** with the following configuration:

Source

Specify module(s) to modify

Reference or value of part(s)  
to modify

Destination

Change pad type

Rectangle

Change pad angle

    Angle

Change a selected pad

    Pad reference

**Modify Modules** creates a new board file called NEW.BD1. All the 74LS00 modules in this file have the pad 3 shape set to rectangle. The original board file, SAMPLE.BD1, is unaffected.

To view the pad characteristics of the 74LS00 modules on NEW.BD1, run **Modify Modules** with the following configuration:

Source

Specify module(s) to modify

Reference or value of part(s)

to modify

Destination

Create a module information report



## *Create NC Drill File*

**Create NC Drill File** generates a file containing drilling information, including location and diameter, for a board file. **Create NC Drill File** also generates a tool list (.TOL) file and a tool count (.TC) file.

---

### **Execution**

With the **PC Board Layout Tools 386+** screen displayed, select **Create NC Drill File**. Select **Execute** from the menu that displays.

While **Create NC Drill File** runs, messages display at the bottom of the screen. When **Create NC Drill File** is complete, the **PC Board Layout Tools 386+** screen displays.



## Local configuration

With the PC Board Layout Tools 386+ screen displayed, select **Create NC Drill File**. Select **Local Configuration** from the menu that displays.

Select **Configure NCDRILL\_**. Create NC Drill File's local configuration screen displays (figure 6-1).

Configure Create NC Drill File

OK
Cancel

File Options

Source: TUTOR.BDI

Destination: TUTOR.NCD

Processing Options

Create drill files for the entire design

ASCII format

Excellon decimal

Excellon leading zero

Add offsets

X offset: .000

Y offset: .000

Report vias between layers

From layer: 1

To layer: 2

Specify a drill table X and Y speed ratio

Ratio: .000

Mirror about the X axis

Mirror about the Y axis

Report all dimensions and positions in millimeters

Overwrite destination file without prompting

Specify maximum hole size

Drill size: .000

Specify RAM page size

4096

2048

1024

Ignore warnings

Figure 6-1. Create NC Drill File's local configuration screen.

**File Options** The **File Options** area defines the source and destination files.

*Source* **Source** is the board file on which to report. It may have any valid pathname. The source is originally set to *rootSheet.BD1*.

*Destination* **Destination** is the file where the report is placed. It may have any valid pathname. The destination is originally set to *rootSheet.NCD*. Once the report is created, you can view it using **Edit File** or another text editor.

You must specify a destination for **Create NC Drill File** to work properly.

**Processing Options** The **Processing Options** area specifies various characteristics of the output.

Create drill files for the entire design

Tells **Create NC Drill File** to create drill files for the entire design. When you select this option, **Create NC Drill File** makes the **Report vias between layers** option and the **Destination** entry box unavailable. It creates a file named *startLayer\_stopLayer.NCD* for each layer pair that contains a hole to be drilled.

Select one of the following three output format options:

ASCII format

Tells **Create NC Drill File** to produce output in ASCII format.

Excellon decimal

Tells **Create NC Drill File** to produce output in Excellon decimal format.

Excellon leading zero

Tells **Create NC Drill File** to produce output in Excellon leading-zero format.

- Add offsets

X offset   
Y offset

Tells **Create NC Drill File** to add offsets to all locations. When you select this option, the **X offset** and **Y offset** entry boxes become available.

- Report vias between layers

From layer   
To layer

Tells **Create NC Drill File** to report all vias between the layers specified in the **From layer** and **To layer** entry boxes, which become available when you select this option.

The allowed values are C (or 0) for the component layer, 1-14 for inner layers, and S (or 15) for the solder layer.

- Specify a drill table X and Y speed ratio

Ratio

Tells **Create NC Drill File** to sort the output to minimize the time required to drill the board on a drill table having the specified ratio of X speed over Y speed. When you select this option, the **Ratio** entry box becomes available.

- Mirror about the X axis

Tells **Create NC Drill File** to flip drill information with respect to the X axis.

- Mirror about the Y axis

Tells **Create NC Drill File** to flip drill information with respect to the Y axis.

- Report all dimensions and positions in millimeters

Tells **Create NC Drill File** to interpret and report sizes, dimensions, and positions in millimeters.

- Overwrite destination file without prompting

Tells **Create NC Drill File** to overwrite any existing version of the destination file without prompting for permission.

- Specify maximum hole size

Drill size

Tells **Create NC Drill File** to generate a route command, rather than a drill command, for holes larger than the specified drill size.

- Specify RAM page size

- 4096
- 2048
- 1024

Tells **Create NC Drill File** to use a smaller RAM page size to free memory for processing. When you select this option, three page-size radio buttons become available. Select decreasing page sizes until **Create NC Drill File** completes successfully.

- Ignore warnings

Tells **Create NC Drill File** to leave the return code set to 0 after issuing warning messages.

## Examples

### Drill size report

The following examples demonstrate how to use **Create NC Drill File**.

To create a drill size report, run **Create NC Drill File** with the following configuration:

|   |   |
|---|---|
| Source  | <input type="text" value="SAMPLE.BD1"/> |
| Destination   | <input type="text" value="SAMPLE.NCD"/> |
| <input type="radio"/> ASCII format                  |   |
| <input type="checkbox"/> Report vias between layers |   |
| From layer  | <input type="text" value="S"/>          |
| To layer  | <input type="text" value="C"/>          |

**Create NC Drill File** creates a text file called **SAMPLE.NCD** and writes the drill size and location for each pad and via on the board.

Each line begins with the word **ASCII**, followed by three numbers in parenthesis. The first number is the drill diameter, the second number is the X coordinate of the hole, and the third number is the Y coordinate of the hole. The report is listed in order of size first, and then in an order that minimizes drilling time.

### Conveying drill hole information to a drilling machine

Suppose you want to convey drill hole information to a drilling machine that requires Excellon trailing-zero format. Run **Create NC Drill File** with the following configuration:

|  |   |
|--|---|
| Source   | <input type="text" value="SAMPLE.BD1"/> |
| Destination  | <input type="text" value="SAMPLE.NCD"/> |
| <input type="radio"/> Excellon decimal                             |   |
| <input type="radio"/> Overwrite destination file without prompting |   |

If **SAMPLE.NCD** already exists, you must tell **Create NC Drill File** to overwrite it; otherwise, the message "Destination file already exists, over write it? (y/n)" displays.



## *Reannotate Board File*

**Reannotate Board File** reannotates your board file so the modules are numbered sequentially. You can reannotate specific modules, or all modules in a board file.

Normally, only modules with references that begin with a letter and three asterisks (such as C\*\*\* and R\*\*\*) are reannotated. If you specify unconditional reannotation on the **Configure Reannotate Board File** screen, all modules are renumbered sequentially, beginning with the number 1. See *Local configuration* in this chapter for a description of the **Configure Reannotate Board File** screen.

---

### **Execution**

With the **PC Board Layout Tools 386+** screen displayed, select **Reannotate Board File**. Select **Execute** from the menu that displays.

While **Reannotate Board File** runs, messages display at the bottom of the screen. When **Reannotate Board File** is complete, the **PC Board Layout Tools 386+** screen displays.

**Updating the schematic file**

In addition to the reannotated board file, **Reannotate Board File** also creates a file called WAS\_IS.REA. This file has the same format as the file WAS\_IS, created by **Compare Netlists**. See *Chapter 15: Compare Netlists* for a description of the WAS\_IS file.

You must run **Back Annotate in Schematic Design Tools 386+**, using the WAS\_IS.REA file, every time you use **Reannotate Board File**, so that your schematic file and your board file match. An easy way to run **Reannotate Board File** is to use the **To Schematic** transfer. See *Chapter 19: To Schematic* for information about this transfer, or see *Chapter 7: Back Annotate in the Schematic Design Tools Reference Guide*.



**NOTE:** If you use an include file with **Reannotate Board File**, a WAS\_IS.REA file is not created. In this case, use the include file with **Back Annotate** to update your schematic. Include files are discussed in the File options section of this chapter.

*Adding modules*

If you plan to add modules to your layout, and you want your layout and schematic files to match, you should first add the parts to your schematic file and bring them forward to your layout file.

## Local configuration

With the PC Board Layout Tools 386+ screen displayed, select **Reannotate Board File**. Select **Local Configuration** from the menu that displays.

Select **Configure REANNO\_**. **Reannotate Board File's** local configuration screen displays (figure 7-1).

Configure Reannotate Board File

OK Cancel

File Options

Source: TUTOR.BDI

Modify all modules in source file

Specify module(s) to modify

Reference of part(s) to modify: \_\_\_\_\_

Destination: \_\_\_\_\_

Use an include file Include file: \_\_\_\_\_

Processing Options

Scan by column

Scan by row

Specify variance

Variance: 1.000

Unconditionally renumber modules

Create module report

Report all dimensions and positions in millimeters

Overwrite destination file without prompting

Specify RAM page size

4096

2048

1024

Ignore warnings

Figure 7-1. *Reannotate Board File's* local configuration screen.



**File Options**     The **File Options** area defines the source, destination, and optional include files.

*Source*     **Source** is the board file to modify. It may have any valid pathname. The source is originally set to *rootSheet.BD1*.

Enter the source filename, then select one of the following options:

- Modify all modules in source file

Tells **Reannotate Board File** to modify all the modules in the source file.

- Specify module(s) to modify

Reference of part(s) to modify

Tells **Reannotate Board File** to modify only specific modules. When you select this option, **Reference of part(s) to modify** becomes available. Enter a character string representing the module reference designators associated with the modules to modify.

Use asterisks or question marks as wildcards in this entry box. An asterisk represents multiple characters, while a question mark indicates a single character wildcard.

Use commas to separate multiple strings. You can enter up to 18 characters in the entry box.

*Destination*     **Destination** is the newly reannotated board file. It may have any valid pathname.

You must specify a destination for **Reannotate Board File** to work properly.

*Include file*  Use an include file    Include file

Tells **Reannotate Board File** to use an include file. When you select this option, the **Include file** entry box becomes available. **Reannotate Board File** modifies only the modules listed in the include file.

If the modules you want to modify have no common text string that distinguishes them from modules you wish to leave unchanged, you can specify them in an *include file* instead of selecting **Specify module(s) to modify**. The include file is an ASCII text file containing a list of reference designators and the values that should replace them.

As shown in the example at right, each line of an include file contains the reference designator that **Reannotate Board**

|     |    |
|-----|----|
| U7  | U1 |
| U4  | U2 |
| U12 | U3 |

*An include file.*

**File** looks for, followed by the new reference designator that will replace it. The items are separated by one or more blank spaces.

△ **NOTE:** If you select *Use an include file*, **Reannotate Board File** does not create a *WAS\_IS.REA* file.

## Processing Options

Select either of the following scan options:

- Scan by column

Tells **Reannotate Board File** to reannotate your layout by column.

- Scan by row

Tells **Reannotate Board File** to reannotate your layout by row.

- Specify variance

Variance

Tells **Reannotate Board File** to allow the specified variance in module locations when calculating module sequence numbers. When you select this option, the **Variance** entry box becomes available. The default variance is one-quarter (0.25) inch.

- Unconditionally renumber modules

Tells **Reannotate Board File** to unconditionally renumber the modules in your board file sequentially, beginning with 1, regardless of any pre-existing annotation.

If you don't select this option, **Reannotate Board File** resequences only modules with designators that begin with a letter and three asterisks (such as R\*\*\*), which are assigned any numbers not used in the sequence of existing reference designators.

- Create module report

Tells **Reannotate Board File** to report module text, locations, and time stamps. The report is sorted by the first letter of the reference designator, then by row or column (as selected above).

- Report all dimensions and positions in millimeters

Tells **Reannotate Board File** to interpret and report sizes, dimensions, and positions in millimeters.

- Overwrite destination file without prompting

**Tells Reannotate Board File to overwrite any existing version of the destination file without prompting for permission.**

- Specify RAM page size
  - 4096
  - 2048
  - 1024

**Tells Reannotate Board File to use a smaller RAM page size to free memory for processing. When you select this option, three page-size radio buttons become available. Select decreasing page sizes until Reannotate Board File completes successfully.**

- Ignore warnings

**Tells Reannotate Board File to leave the return code set to 0 after issuing warning messages.**





## *Fix Time Stamps*

**Fix Time Stamps** sets the time stamp fields inside a board file to match the time stamps in a netlist file. Modules with the same reference designator in the netlist and board files are assumed to be the same module.

Sometimes the mapping between netlist modules and board file modules cannot be determined by matching reference designators. You can also use **Fix Time Stamps** to create a report, use **Edit File** to indicate the mapping by hand, and specify the modified report in place of the source board file.

---

### **Execution**

With the **PC Board Layout Tools 386+** screen displayed, select **Fix Time Stamps**. Select **Execute** from the menu that displays.

While **Fix Time Stamps** runs, messages display at the bottom of the screen. When **Fix Time Stamps** is complete, the **PC Board Layout Tools 386+** screen displays.

## Local configuration

With the PC Board Layout Tools 386+ screen displayed, select **Fix Time Stamps**. Select **Local Configuration** from the menu that displays.

Select **Configure FIXTIME\_**. The **Fix Time Stamps** local configuration screen displays (figure 8-1).

Configure Fix Time Stamps

OK
Cancel

**File Options**

Net file: TUTOR.NET

Board file: TUTOR.BD1

Modify all modules in source file  
 Specify module(s) to modify  
 Reference of part(s) to modify:

Destination: TUTOR.RPT

---

**Processing Options**

Sort report by X and then by Y  
 Sort report by Y and then by X  
 Sort report by module name, value, and reference  
 Sort report by module reference, name, and value  
 Sort report alphabetically by reference, name, and value

Create a module/netlist report  
 Report all dimensions and positions in millimeters  
 Overwrite destination file without prompting  
 Specify RAM page size

4096  
 2048  
 1024

Ignore warnings

Figure 8-1. Local configuration screen for Fix Time Stamps.

---

**File Options**    The **File Options** area defines the source and destination files.

*Net file*    **Net file** is the EDIF netlist file to read. It may have any valid pathname. The source is originally set to *rootSheet.NET*.

*Board file*    **Board file** is the board file to change. It may have any valid pathname. The source is originally set to *rootSheet.BD1*.

Enter the net and board filenames, then select one of the following options:

- Modify all modules in source file

Tells **Fix Time Stamps** to modify all the modules in the source file.

- Specify module(s) to modify

Reference of part(s) to modify

Tells **Fix Time Stamps** to modify only specific modules. When you select this option, **Reference of part(s) to modify** becomes available. Enter a character string representing the module reference designator.

Use asterisks or question marks as wildcards in this entry box. An asterisk represents multiple characters, while a question mark indicates a single character wildcard.

Use commas to separate multiple strings. You can enter up to 18 characters.

*Destination*    **Destination** is the file where the report or the modified board file is placed. It may have any valid pathname. The destination is originally set to *rootSheet.RPT*.

You must specify a destination for **Fix Time Stamps** to work properly.



## Processing Options

The **Processing Options** area specifies various characteristics of the output.

Select one of the following five report sorting options:

- Sort report by X and then by Y  
Tells **Fix Time Stamps** to sort modules by X coordinate, then by Y coordinate.
- Sort report by Y and then by X  
Tells **Fix Time Stamps** to sort modules by Y coordinate, then by X coordinate.
- Sort report by module name, value, and reference  
Tells **Fix Time Stamps** to sort modules by name, then by value and reference.
- Sort report by module reference, name, and value  
Tells **Fix Time Stamps** to sort modules by reference, then by name and value. Reference strings are assumed to be a letter followed by a number.
- Sort report alphabetically by reference, name, and value  
Tells **Fix Time Stamps** to sort modules by reference, then by name and value. Reference strings are collated alphabetically.
- Create a module/netlist report  
Tells **Fix Time Stamps** to report the reference text, location, and time stamp for the selected modules.
- Report all dimensions and positions in millimeters  
Tells **Fix Time Stamps** to interpret and report sizes, dimensions, and positions in millimeters.
- Overwrite destination file without prompting  
Tells **Fix Time Stamps** to overwrite any existing version of the destination file without prompting for permission.

- Specify RAM page size
  - 4096
  - 2048
  - 1024

Tells **Fix Time Stamps** to use a smaller RAM page size to free memory for processing. When you select this option, three page-size radio buttons become available. Select decreasing page sizes until **Fix Time Stamps** completes successfully.

- Ignore warnings

Tells **Fix Time Stamps** to leave the return code set to 0 after issuing warning messages.



# PART IV: REPORTERS

---

**PC Board Layout Tools 386+** includes reporters that create reports without changing the design database in any way.

*Part IV: Reporters* describes reporters and provides instructions for their use.

*Chapter 9: Module Report* describes how **Module Report** reports module locations in your board file.

*Chapter 10: Compare Netlists* describes how **Compare Netlists** reports differences between an EDIF netlist file and a board file.

Note that the reporters take advantage of EMS, if it is present on your system. Also, you can interrupt either reporter by pressing <Ctrl><Break>.





## *Module Report*

**Module Report** generates a report of module information for a board file. Depending on the format selected, the report lists information about module reference designators, name, orientation, pad locations, and net names.

Several report formats are available. The short format lists each module's orientation and the X and Y coordinates of its pin 1. The anchor point coordinates format lists module locations by the X and Y coordinates of the module's center of rotation.

---

### **Execution**

With the **PC Board Layout Tools** screen displayed, select **Module Report**. Select **Execute** from the menu that displays.

While **Module Report** runs, messages display on the screen. When **Module Report** is complete, the **PC Board Layout Tools 386+** screen displays.

## Local configuration

With the PC Board Layout Tools screen displayed, select **Module Report**. Select **Local Configuration** from the menu that displays.

Select **Configure MODLOC\_**. **Module Report's** local configuration screen displays (figure 9-1).

Configure Module Report

OK
Cancel

**File Options**

Source:

Report all modules in source file  
 Specify module(s) to report  
 Reference or value of part(s) to report:

Destination:

**Processing Options**

Create a short report  
 Report anchor point coordinates  
 Create a short report of modules, pins, and netnames  
 Report all module data as text  
 Report only unrouted pads  
 Report board statistics  
 Add offsets  
     X offset:   
     Y offset:   
 Sort report by X and then by Y  
 Sort report by Y and then by X  
 Sort report by module name, value, and reference  
 Sort report by module reference, name, and value  
 Sort report alphabetically by reference, name, and value  
 Specify a placer table X and Y speed ratio  
     Ratio:   
 Add the RotationAngleDelta from the module specification  
 Report all dimensions and positions in millimeters  
 Overwrite destination file without prompting  
 List module names only in report file  
 Specify RAM page size  
      4096  
      2048  
      1024  
 Ignore warnings

Figure 9-1. Module Report's local configuration screen.

---

**File Options** The **File Options** area defines the source and destination files.

*Source* **Source** is the name of the board file to report on. It may have any valid pathname. The source is originally set to *rootSheet.BD1*.

Enter the source filename, then select one of the following options:

- Report all modules in source file

Tells **Module Report** to report on all the modules in the source file.

- Specify module(s) to report

Reference or value of part(s) to report

Tells **Module Report** to report only on specific modules. When you select this option, **Reference or value of part(s) to modify** becomes available. Enter a character string representing the module reference designator, module name, or any character string associated with the modules to modify.

Use asterisks or question marks as wildcards in this entry box. An asterisk represents multiple characters, while a question mark indicates a single character wildcard.

Use commas to separate multiple strings. You can enter up to 18 characters.

*Destination* **Destination** is the name of the file where the report is placed. It may have any valid pathname. The destination is originally set to *rootSheet.LOC*.

You must specify a destination for **Module Report** to work properly.



**Processing Options**

Select one of the following four report format options:

- Create a short report  
Tells **Module Report** to list modules by location of the module's pin 1 and the module's orientation.  
If **Module Report** finds a module without a pin 1, it outputs the location of the first pin it encounters and displays a warning message. The message gives the module's name and states that it has no pin 1.
- Report anchor point coordinates  
Tells **Module Report** to list module locations by the X and Y coordinates of the module's anchor points.
- Create a short report of modules, pins, and netnames  
Tells **Module Report** to list each module's text, pins, location, and net name.
- Report all module data as text  
Tells **Module Report** to list each module's name, reference, and value, and the X and Y coordinates and associated netnames of all its pins.
- Report only unrouted pads  
Tells **Module Report** to list only unrouted and partially routed pads. This portion of the report is sorted by net name.
- Report board statistics  
Tells **Module Report** to list the size, drill diameter, and layers of each via; the track length, copper area, and total number of each via type; and the overall board density.

- Add offsets

X offset

Y offset

**Tells Module Report to add offsets to all locations. When you select this option, the X offset and Y offset entry boxes become available.**

The allowed range is -30.00 to +30.00.

Select one of the following five report sorting options:

- Sort report by X and then by Y

**Tells Module Report to sort modules by X coordinate, then by Y coordinate.**

- Sort report by Y and then by X

**Tells Module Report to sort modules by Y coordinate, then by X coordinate.**

- Sort report by module name, value, and reference

**Tells Module Report to sort modules by name, then by value and reference.**

- Sort report by module reference, name, and value

**Tells Module Report to sort modules by reference, then by name and value. Reference strings are assumed to be a letter followed by a number.**

- Sort report alphabetically by reference, name, and value

**Tells Module Report to sort modules by reference, then by name and value. Reference strings are collated alphabetically.**

- Specify a placer table X and Y speed ratio

Ratio

Tells **Module Report** to sort the output to minimize the time required to build the board on a placer table having the specified ratio of X speed over Y speed. When you select this option, the **Ratio** entry box becomes available. The default ratio is 1.

- Add the RotationAngleDelta from the module specification

Tells **Module Report** to add the RotationAngleDelta to the final placement angle given in the module report. The RotationAngleDelta is a correction factor to be applied when the placement tool picks up the module from the alignment table.

- Report all dimensions and positions in millimeters

Tells **Module Report** to interpret and report sizes, dimensions, and positions in millimeters.

- Overwrite destination file without prompting

Tells **Module Report** to overwrite any existing version of the destination file without prompting for permission.

- List module names only in report file

Tells **Module Report** to list only the module names.

- Specify RAM page size
  - 4096
  - 2048
  - 1024

Tells **Module Report** to use a smaller RAM page size to free memory for processing. When you select this option, three page-size radio buttons become available. Select decreasing page sizes until **Module Report** completes successfully.

- Ignore warnings

Tells **Module Report** to leave the return code set to 0 after issuing warning messages.

## Examples

The examples in this section show how to get various reports on a board file called SAMPLE.BD1.

### Show module text

To get a report of module text and the location and net name of all pins, run **Module Report** with the following configuration:

Source

- Create a short report of modules, pins, and netnames

Destination

- Show the module text in the report

### Short report

To create a short report, run **Module Report** with the following configuration:

Source

- Report all modules in source file

Destination

- Create a short report

In SAMPLE.LOC, the only X and Y coordinates reported are those of pin number 1.

### Report by anchor point coordinates

To create a report by anchor point coordinates, run **Module Report** with the following configuration:

Source

- Report all modules in source file

Destination

- Report anchor point coordinates



## *Compare Netlists*

**Compare Netlists** reports differences between an EDIF netlist file and a board file. Modules which are renamed in the board file are listed in a report file. Typically, you name the report **WAS\_IS**, and use it with **To Schematic** or with **Back Annotate** in **Schematic Design Tools 386+** to update the corresponding schematic.

The report file is a table of each module's reference, value, pin numbers, netlist net name, and board file net name.

---

### **Execution**

With the **PC Board Layout Tools 386+** screen displayed, select **Compare Netlists**. Select **Execute** from the menu that displays.

While **Compare Netlists** runs, messages display on the screen. When **Compare Netlists** is complete, the **PC Board Layout Tools 386+** screen displays.

## Local configuration

With the PC Board Layout Tools screen displayed, select **Compare Netlists**. Select **Local Configuration** from the menu that displays.

Select **Configure COMPNET\_**. The **Compare Netlists** local configuration screen displays (figure 10-1).

Figure 10-1. Local configuration screen for *Compare Netlists*.

**File Options** The File Options area defines the source and destination files.

*Net file* **Net file** is the EDIF netlist file to read. It may have any valid pathname. The net file is originally set to *rootSheet.NET*.

*Board file* **Board file** is the board file to compare to the EDIF netlist file. It may have any valid pathname. The board file is originally set to *rootSheet.BD1*.

**Destination** **Destination** is the file where the report file is placed. It may have any valid pathname. The destination is originally set to *rootSheet.RPT*.

You must specify a destination for **Compare Netlists** to work properly.

Select one of the following five report sorting options:

- Sort report by X and then by Y  
Tells **Compare Netlists** to sort modules by X coordinate, then by Y coordinate.
- Sort report by Y and then by X  
Tells **Compare Netlists** to sort modules by Y coordinate, then by X coordinate.
- Sort report by module name, value, and reference  
Tells **Compare Netlists** to sort modules by name, then by value and reference.
- Sort report by module reference, name, and value  
Tells **Compare Netlists** to sort modules by reference, then by name and value. Reference strings are assumed to be a letter followed by a number.
- Sort report alphabetically by reference, name, and value  
Tells **Compare Netlists** to sort modules by reference, then by name and value. Reference strings are collated alphabetically.
- Show the module text even if modules match  
Tells **Compare Netlists** to list every module's name, reference, and value, and the X and Y coordinates and associated netnames of all its pins. By default, the report lists only modules in either file that have no match in the other file.
- Report all dimensions and positions in millimeters  
Tells **Compare Netlists** to interpret and report sizes, dimensions, and positions in millimeters.



- Overwrite destination file without prompting

Tells **Compare Netlists** to overwrite any existing version of the destination file without prompting for permission.

- Specify RAM page size

- 4096

- 2048

- 1024

Tells **Compare Netlists** to use a smaller RAM page size to free memory for processing. When you select this option, three page-size radio buttons become available. Select decreasing page sizes until **Compare Netlists** completes successfully.

- Ignore warnings

Tells **Compare Netlists** to leave the return code set to 0 after issuing warning messages.

# PART V: LIBRARIANS

---

**PC Board Layout Tools 386+** includes librarians that create board template files and library files from **PC Board Layout Tools 386+** board files.

*Part V: Librarians* describes librarians and provides instructions for their use.

*Chapter 11: Make Board Template* describes how **Make Board Template** creates a template file from a **PC Board Layout Tools 386+** board file.

*Chapter 12: Make Library* describes how **Make Library** creates a library file from a **PC Board Layout Tools 386+** board file.

Note that the librarians take advantage of EMS, if it is present on your system. Also, you can interrupt either librarian by pressing <Ctrl><Break>.





## *Make Board Template*

**Make Board Template** creates a template file from a **PC Board Layout Tools 386+** board file. A template file is loaded when you begin a design from scratch.

A template file can contain any of the objects a board file can contain. You might create a template for each type of board you design, for each fabrication plant you use, to establish a company standard, and so on.

You specify which template file to use on the **Configure PC Board Layout** screen. See *Chapter 1: Configure Layout Tools* for instructions on customizing your **PC Board Layout Tools 386+** configuration.

---

### **Execution**

With the **PC Board Layout Tools** screen displayed, select **Make Board Template**. Select **Execute** from the menu that displays.

While **Make Board Template** runs, messages display on the screen. When **Make Board Template** is complete, the **PC Board Layout Tools 386+** screen displays.

## Local configuration

With the **PC Board Layout Tools** screen displayed, select **Make Board Template**. Select **Local Configuration** from the menu that displays.

Select **Configure MAKE\_T. Make Board Template's** local configuration screen displays (figure 11-1).

Configure Make Template

OK Cancel

File Options

Source TUTOR.BD1

Destination TUTOR.TMP

Processing Options

Delete all objects from board

Figure 11-1. *Make Board Template's* local configuration screen.

**File Options** The **File Options** area defines the source and destination files.

*Source* **Source** is the name of the **PC Board Layout Tools 386+** board file from which the new template is to be created. It may have any valid pathname. The source is originally set to *rootSheet.BD1*.

*Destination* **Destination** is the name of the **PC Board Layout Tools 386+** template file to be created from the source board file. It may have any valid pathname. The destination is originally set to *rootSheet.TMP*.

You must specify a destination for **Make Board Template** to work properly.

**Processing Options**  Delete all objects from board

Tells **Make Board Template** to create an empty template by omitting all objects in the source board file.



## *Make Library*

**Make Library** creates a library file from the module-related information in a **PC Board Layout Tools 386+** board file. In the process, **Make Library** replaces any text in the Reference and Part Value fields on each module with the contents of its Module field.

You can also use **Make Library** to create **PC Board Layout Tools 386+** library parts from **OrCAD/PCB II** modules. Run **FROMPCB2** on an **OrCAD/PCB II** board file that contains the modules you want to translate, then run **Make Library** on the resulting **PC Board Layout Tools 386+** board file. See *the PC Board Layout Tools 386+ User's Guide* for information on using **FROMPCB2**.

---

### **Execution**

With the **PC Board Layout Tools 386+** screen displayed, select **Make Library**. Select **Execute** from the menu that displays.

While **Make Library** runs, messages display on the screen. When **Make Library** is complete, the **PC Board Layout Tools 386+** screen displays.

## Local configuration

With the **PC Board Layout Tools** screen displayed, select **Make Library**. Select **Local Configuration** from the menu that displays.

Select **Configure MAKELIB**. **Make Library's** local configuration screen displays (figure 12-1).

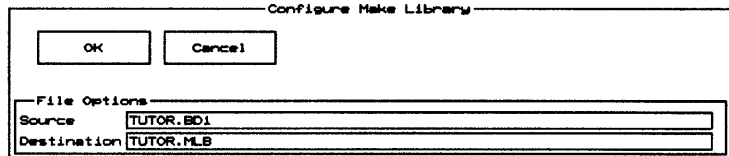

The screenshot shows a dialog box titled "Configure Make Library". At the top, there are two buttons: "OK" and "Cancel". Below the buttons is a section labeled "File Options" which contains two text input fields. The first field is labeled "Source" and contains the text "TUTOR.BD1". The second field is labeled "Destination" and contains the text "TUTOR.MLB".

Figure 12-1. *Make Library's* local configuration screen.

**File Options** The **File Options** area defines the source and destination files.

*Source* **Source** is the name of the **PC Board Layout Tools 386+** board file from which the new library is to be created. It may have any valid pathname. The source is originally set to *rootSheet.BD1*.

*Destination* **Destination** is the name of the **PC Board Layout Tools 386+** library file to be created from the source board file. It may have any valid pathname. The destination is originally set to *rootSheet.MLB*.

You must specify a destination for **Make Library** to work properly.

# PART VI: TRANSFERS

---

**PC Board Layout Tools 386+** includes transfer tools that manage the steps needed to move design information from one tool set to another. Transfer tools update the database as needed, and then change from **PC Board Layout Tools 386+** to other OrCAD tool set screens.

*Part VI: Transfers* describes transfer tools and provides instructions for their use.

*Chapter 13: To Schematic* describes the transfer to **Schematic Design Tools**.

*Chapter 14: To PLD* describes the transfer to **Programmable Logic Design Tools**.

*Chapter 15: To Digital Simulation* describes the transfer to **Digital Simulation Tools**.

*Chapter 16: To Main* describes the transfer to the ESP design environment main screen.







## *To Schematic*

The **To Schematic** transfer changes from the **PC Board Layout Tools** screen to the **Schematic Design Tools** screen.

You can also configure **To Schematic** to run **Back Annotate**, which updates part reference designators. See the *Schematic Design Tools 386+ Reference Guide* for a complete description of **Back Annotate**.

---

### **Execution**

With the **PC Board Layout Tools** screen displayed, select **To Schematic**. Select **Execute** from the menu that displays.

If you configure **To Schematic** to run **Back Annotate**, a monitor box displays at the bottom of the screen where messages report the progress of transfer. When the transfer is complete, the **Schematic Design Tools** screen (figure 13-1) displays.

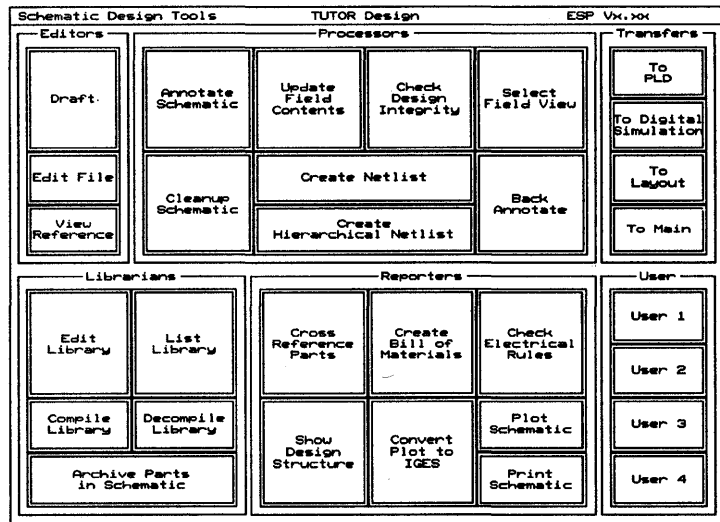

Figure 13-1. Schematic Design Tools screen.

## Local configuration of To Schematic

Normally, To Schematic doesn't run Back Annotate. This section describes how to configure To Schematic so that it does.

With the PC Board Layout Tools screen displayed, select To Schematic. Select Local Configuration from the menu that displays.

The menu shown at right displays. To turn Back Annotate on, select BACKANNO off from the menu. The message "Select the new status of the executable item" displays. Select on, and the PC Board Layout Tools screen displays again.

|                                    |
|------------------------------------|
| Configure BACKANNO<br>BACKANNO off |
|------------------------------------|

## Local configuration of BACKANNO

With the **PC Board Layout Tools** screen displayed, select **To Schematic**. Select **Local Configuration** from the menu that displays.

Select **Configure BACKANNO**. **Back Annotate's** local configuration screen (figure 13-2) displays.

Figure 13-2. *Back Annotate's* local configuration screen.

**File Options** The **File Options** area defines the source file and its type, and the Was/Is file.

*Source* **Source** is the root of the design or the filename of a single sheet. It may have any valid pathname.

After entering the source filename, select one of the following options:

- Source file is the root of the design
 

Specifies that the source file is the root sheet name of a hierarchical or flat design. If the root sheet contains sheet symbols, then the design is hierarchical. If it contains a |Link statement, it is a flat design.
- Source file is a single sheet
 

Specifies that the source file is a single worksheet and that you want to process the single sheet only.

*Was/Is* **Was/Is** specifies the name of the text file containing the old and new reference designator pairs. It may have any valid path and name. The format of this file is described in *Chapter 7: Back Annotate* in the *Schematic Design Tools 386+ Reference Guide*.

**Processing Options** You may specify any combination of the following options:

Quiet mode

Turns quiet mode on.

Ignore warnings

Causes **Back Annotate** to continue running, rather than halt, if it encounters warnings.



## To PLD

The To PLD transfer changes from the PC Board Layout Tools screen to the Programmable Logic Tools screen.

### Execution

With the PC Board Layout Tools screen displayed, select To PLD. Select Execute from the menu that displays. The view changes to the Programmable Logic Tools screen (figure 14-1).

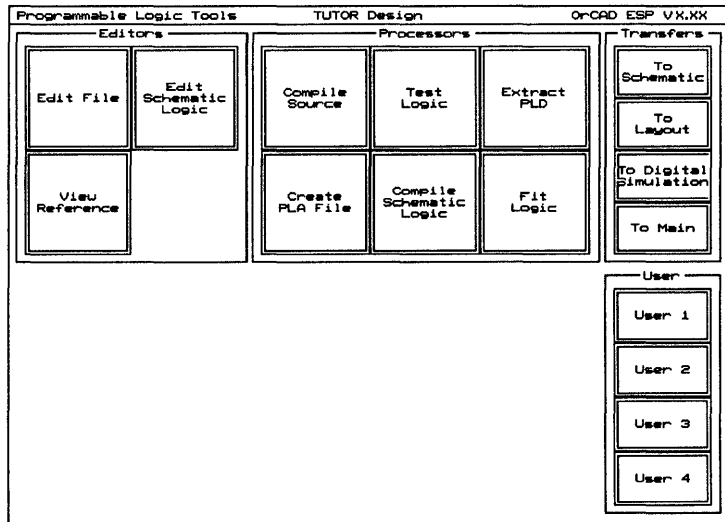

Figure 14-1. Programmable Logic Tools screen.





# To Digital Simulation

The To Digital Simulation transfer changes from the PC Board Layout Tools screen to the Digital Simulation Tools screen.

## Execution

With the PC Board Layout Tools 386+ screen displayed, select To Digital Simulation. Select Execute from the menu that displays.

When the transfer process is complete, the Digital Simulation Tools screen (figure 15-1) displays.

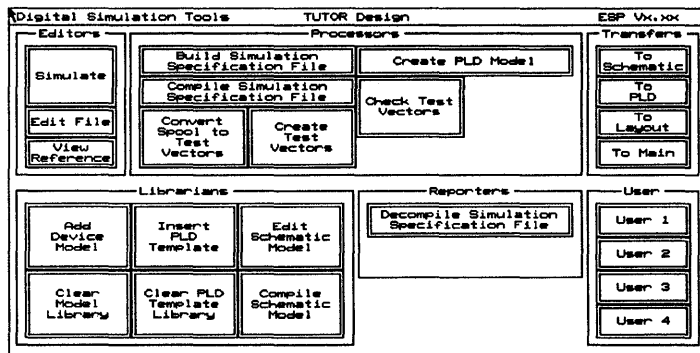

Figure 15-1. Digital Simulation Tools screen.







## To Main

The To Main transfer changes from the **Digital Simulation Tools** screen to the ESP design environment main screen.

### Execution

With the **PC Board Layout Tools 386+** screen displayed, select **To Main**. Select **Execute** from the menu that displays. The view changes to the design environment main screen (figure 16-1).

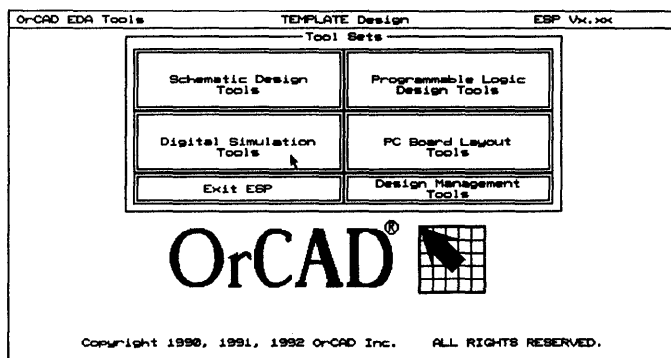

Figure 16-1. ESP design environment main screen.



This appendix provides reference information on running **PC Board Layout Tools 386+** utilities from the command line. A glossary and index follow this appendix.

*Appendix A: Command line controls* cross-references commands and their command line switches with the corresponding tools and local configuration buttons.





## *Command line controls*

This appendix cross-references command line commands and their switches with the corresponding tools and local configuration buttons. This appendix is organized in alphabetical order by command.

---

### Syntax

The syntax in this appendix follows this format:

- ❖ Parameters that you must enter exactly as shown are shown in `monospace font`.
- ❖ Variables that you must supply, such as filenames, are shown in *italic text*.
- ❖ Items in brackets are optional, and you include them only in specific circumstances. Do not type the brackets.

---

### About switches

You can type out the full names of the switches, as they are shown in this appendix, or you can abbreviate them. You need to type only enough letters of a switch's name to distinguish it from the other switches recognized by the utility you're running.

For example, "By-Ref" doesn't distinguish "By-Reference" from "By-RefString" to the COMPNET\_ utility, but "By-Refe" and "By-RefS" are unambiguous. Most switch names can be abbreviated to a single letter.

You can use any combination of uppercase and lowercase letters in switch names and options, and specify them in any order you like. The utilities will report an error if you use conflicting switches or use a switch incorrectly.

## Command files

Most of the utilities accept a parameter of the form `@commandFile`, where `commandFile` is the name of an ASCII text file. Typically you include commonly used switches in `commandFile`, but it can contain any portion of the command line. For example, given the files described below, the following command lines have the same effect:

```
fixtime_ @file1.txt /w /i /by-refs
fixtime_ @file1.txt @file2.txt
fixtime_ @file3.txt
```

FILE1.TXT contains:

```
input.net input.bd1 output.bd1
```

FILE2.TXT contains:

```
/w
/i
/by-refs
```

FILE3.TXT contains:

```
@file1.txt ; files
@file2.txt ; switches
```

△ **NOTE:** As shown above, the `@commandFile` switch is recursive. `@commandFile` switches can be nested to any depth.

Command files can be formatted in nearly any manner, with the following provisions:

- ❖ Blank spaces are compressed; that is, multiple tabs and spaces are treated as a single space.
- ❖ Blank lines are ignored.
- ❖ Anything to the right of a semicolon (;) is considered a comment and is ignored.

You can create a simple command file easily for a given utility by running the utility without any parameters and redirecting the output to a text file, then editing the text file to “enable” the parameters you want to use.

For example, you can create the equivalent of FILE2.TXT from the example on the preceding page by following these steps:

1. Capture the output of the FIXTIME\_ utility by entering the following command shown in bold:

```
C:> fixtime_ > cmdfile.txt
```

CMDFILE.TXT contains a line for each FIXTIME\_ switch. The lines have the following format:

```
;/switch ; description
```

2. Edit CMDFILE.TXT and delete the first semicolon on the line that contains the /WriteWithoutPrompt switch. The line should look like this:

```
/WRITEWITHOUTPROMPT ; description
```

△ **NOTE:** Make sure you only delete the first semicolon. The second semicolon, before the description, must be present. It tells FIXTIME\_ to ignore the remaining text on that line.

3. Repeat step 2 for the lines that contain the /Info and /By-RefString switches.
4. Save the file and use it as described on the preceding page:

```
C:> fixtime_ in.net in.bd1 out.bd1 @cmdfile
```



**COMPNET\_ netlistFile boardFile reportFile [switches]**

Corresponding tool: Compare Netlists

| Switch              | Description   | Local configuration option   |
|---------------------|---|--|
| /By-NameValue       | Sort modules by name, then by value and reference.  | <input type="radio"/> Sort report by module name, value, and reference   |
| /By-Reference       | Sort modules by reference, then by name and value. Reference strings are assumed to be a letter followed by a number. | <input type="radio"/> Sort report by module reference, name, and value   |
| /By-RefString       | Sort modules by reference, then by name and value. Reference strings are collated alphabetically.                     | <input type="radio"/> Sort report alphabetically by reference, name, and value   |
| /By-XY              | Sort modules by X coordinate, then by Y coordinate.   | <input type="radio"/> Sort report by X and then by Y   |
| /By-YX              | Sort modules by Y coordinate, then by X coordinate.   | <input type="radio"/> Sort report by Y and then by X   |
| /Metric             | Output all data in millimeters.   | <input type="checkbox"/> Report all dimensions and positions in millimeters  |
| /Page_Size size     | Use a smaller RAM page to free memory for processing. Set size to 4096, 2048, or 1024.                                | <input type="checkbox"/> Specify RAM page size<br><input type="radio"/> 4096 bytes<br><input type="radio"/> 2048 bytes<br><input type="radio"/> 1024 bytes |
| /Text               | Include matching modules in the report.   | <input type="checkbox"/> Show the module text even if modules match  |
| /WriteWithoutPrompt | Overwrite existing report file without prompting for permission.  | <input type="checkbox"/> Overwrite destination file without prompting  |

continued on next page

---

**COMPNET\_ netlistFile boardFile reportFile [switches]***(continued from previous page)*

| <i>Switch</i>       | <i>Description</i>   | <i>Local configuration option</i>        |
|---------------------|--|--|
| <i>/Zero</i>        | Leave the return code set at 0 after issuing warning messages. | <input type="checkbox"/> Ignore warnings |
| <i>@commandFile</i> | Read <i>commandFile</i> for additional switches and options.   | None                                     |

**FIXTIME\_ netlistFile boardFile destinationFile [switches]**

Corresponding tool: Fix Time Stamps

| <i>Switch</i> | <i>Description</i>  | <i>Local configuration option</i>  |
|---------------|---|--|
| /By-NameValue | Sort modules by name, then by value and reference.  | <input type="radio"/> Sort report by module name, value, and reference         |
| /By-Reference | Sort modules by reference, then by name and value. Reference strings are assumed to be a letter followed by a number.                               | <input type="radio"/> Sort report by module reference, name, and value         |
| /By-RefString | Sort modules by reference, then by name and value. Reference strings are collated alphabetically.   | <input type="radio"/> Sort report alphabetically by reference, name, and value |
| /By-XY        | Sort modules by X coordinate, then by Y coordinate.   | <input type="radio"/> Sort report by X and then by Y                           |
| /By-YX        | Sort modules by Y coordinate, then by X coordinate.   | <input type="radio"/> Sort report by Y and then by X                           |
| /Info         | Do not generate a destination board file. Report the time stamp, reference text, and location of each module in the source netlist and board files. | <input type="checkbox"/> Create a module/netlist report                        |

*continued on next page*

**FIXTIME\_ netlistFile boardFile destinationFile [switches]**

(continued from previous page)

| Switch                                  | Description   | Local configuration option   |
|---|---|--|
| /LimitModules<br><i>moduleSpecifier</i> | Report or modify only modules that have <i>moduleSpecifier</i> in their reference text. Multiple specifiers must be enclosed in parentheses and separated by commas:<br><br>( R1,R2 )<br>( SMD*,SMT* )<br>( @specifierFile )<br><br>where <i>specifierFile</i> is an ASCII file containing a list of module specifiers. | <input type="radio"/> Specify module(s) to modify<br>Reference of part(s) to modify <input type="text"/><br><br><input type="checkbox"/> <b>NOTE:</b> Do not enter the parentheses in the configuration screen entry box.<br><input type="checkbox"/> <b>NOTE:</b> The configuration screen entry box can contain up to 18 characters. |
| /Metric                                 | Output all data in millimeters.   | <input type="checkbox"/> Report all dimensions and positions in millimeters  |
| /Page_Size <i>size</i>                  | Use a smaller RAM page to free memory for processing. Set <i>size</i> to 4096, 2048, or 1024.   | <input type="checkbox"/> Specify RAM page size<br><input type="radio"/> 4096 bytes<br><input type="radio"/> 2048 bytes<br><input type="radio"/> 1024 bytes   |
| /WriteWithoutPrompt                     | Overwrite existing destination file without prompting for permission.   | <input type="checkbox"/> Overwrite destination file without prompting  |
| /Zero                                   | Leave the return code set at 0 after issuing warning messages.  | <input type="checkbox"/> Ignore warnings   |
| @ <i>commandFile</i>                    | Read <i>commandFile</i> for additional switches and options.  | None   |

**MAKE\_T** *boardFile templateFile* [/D]

Corresponding tool: **Make Board Template**

| <i>Switch</i> | <i>Description</i>   | <i>Local configuration option</i>                   |
|---------------|--|---|
| /D            | Create an empty template by omitting all objects in the source board file. | <input type="radio"/> Delete all objects from board |

**MAKELIB** *boardFile libraryFile*

Corresponding tool: **Make Library**

**MODLOC\_ boardFile reportFile [switches]**Corresponding tool: **Module Report**

| <i>Switch</i> | <i>Description</i>  | <i>Local configuration option</i>   |
|---------------|---|---|
| /A            | Report module locations by the X and Y coordinates of the module's anchor point                                       | <input type="radio"/> Report anchor point coordinates                             |
| /By-NameValue | Sort modules by name, then by value and reference.  | <input type="radio"/> Sort report by module name, value, and reference            |
| /By-Reference | Sort modules by reference, then by name and value. Reference strings are assumed to be a letter followed by a number. | <input type="radio"/> Sort report by module reference, name, and value            |
| /By-RefString | Sort modules by reference, then by name and value. Reference strings are collated alphabetically.                     | <input type="radio"/> Sort report alphabetically by reference, name, and value    |
| /By-XY        | Sort modules by X coordinate, then by Y coordinate.   | <input type="radio"/> Sort report by X and then by Y                              |
| /By-YX        | Sort modules by Y coordinate, then by X coordinate.   | <input type="radio"/> Sort report by Y and then by X                              |
| /Degrees      | Report angles in whole degrees only.  | None  |
| /DeltaAngle   | Add the RotationAngleDelta from the module specification to the final placement angle given in the module report.     | <input type="checkbox"/> Add the RotationAngleDelta from the module specification |

*continued on next page*

**MODLOC\_ boardFile reportFile [switches]**

(continued from previous page)

| Switch                           | Description  | Local configuration option  |
|----------------------------------|--|---|
| /LimitModules<br>moduleSpecifier | Report only modules that have <i>moduleSpecifier</i> in their name, reference, value, or other associated text string. Multiple specifiers must be enclosed in parentheses and separated by commas:<br><br>( 10DIP100,10DIP200 )<br>( SMD*,SMT* )<br>( @specifierFile )<br><br>where <i>specifierFile</i> is an ASCII file containing a list of module specifiers. | <input type="radio"/> Specify module(s) to report<br><br>Reference or value of part(s) to report <input type="text"/><br><br><input type="checkbox"/> <b>NOTE:</b> Do not enter the parentheses in the configuration screen entry box.<br><input type="checkbox"/> <b>NOTE:</b> The configuration screen entry box can contain up to 18 characters. |
| /Metric                          | Output all data in millimeters and interpret offsets as millimeters.   | <input type="checkbox"/> Report all dimensions and positions in millimeters   |
| /NameList                        | Report only module names.  | <input type="checkbox"/> List module names only in report file  |
| /Page_Size size                  | Use a smaller RAM page to free memory for processing. Set <i>size</i> to 4096, 2048, or 1024.  | <input type="checkbox"/> Specify RAM page size<br><input type="radio"/> 4096 bytes<br><input type="radio"/> 2048 bytes<br><input type="radio"/> 1024 bytes  |
| /Ratio<br>XSpeedOverYSpeed       | Sort output to minimize the time required to build the board on a placer table having the specified speed ratio.   | <input type="checkbox"/> Specify a placer table X and Y speed ratio<br><br>Ratio <input type="text"/>   |

continued on next page

**MODLOC\_ boardFile reportFile [switches]**

(continued from previous page)

| Switch                 | Description   | Local configuration option  |
|------------------------|---|---|
| /S                     | Report the position of each module's pin 1. If no pin 1 is present, report the position of the first pin found and issue a warning.                             | <input type="radio"/> Create a short report                           |
| /TenthsOfADegree       | Report angles in tenths of degrees ( <i>nnn.n</i> ).  | None  |
| /Text                  | Report each module's name, reference, and value, and the X and Y coordinates and associated netnames of all pins.   | <input type="radio"/> Report all module data as text                  |
| /Unrouted              | Report only unrouted and partially routed pads.   | <input type="checkbox"/> Report only unrouted pads                    |
| /ViaStatistics         | Report the type, size, drill diameter, and layers of each via; the track length, copper area, and total number of each via type; and the overall board density. | <input type="checkbox"/> Report board statistics                      |
| /WriteWithoutPrompt    | Overwrite existing report file without prompting for permission.  | <input type="checkbox"/> Overwrite destination file without prompting |
| /XOffset <i>offset</i> | Add <i>offset</i> to all X coordinates in reported positions.   | <input type="checkbox"/> Add offsets<br>X offset <input type="text"/> |
| /YOffset <i>offset</i> | Add <i>offset</i> to all Y coordinates in reported positions.   | <input type="checkbox"/> Add offsets<br>Y offset <input type="text"/> |

continued on next page



**MODLOC\_ *boardFile* *reportFile* [switches]**

(continued from previous page)

|                     |  |  |
|---------------------|--|--|
| <i>/Zero</i>        | Leave the return code set at 0 after issuing warning messages. | <input type="checkbox"/> Ignore warnings |
| <i>@commandFile</i> | Read <i>commandFile</i> for additional switches and options.   | None                                     |

**MODMOD\_ sourceFile destinationFile [switches]**Corresponding tool: **Modify Modules**

| <i>Switch</i> | <i>Description</i>  | <i>Local configuration option</i>  |
|---------------|---|--|
| /All          | Report the entire board file in ASCII format.   | <input type="checkbox"/> Dump the entire board file in ASCII format            |
| /By-NameValue | Sort modules by name, then by value and reference.  | <input type="radio"/> Sort report by module name, value, and reference         |
| /By-Reference | Sort modules by reference, then by name and value. Reference strings are assumed to be a letter followed by a number. | <input type="radio"/> Sort report by module reference, name, and value         |
| /By-RefString | Sort modules by reference, then by name and value. Reference strings are collated alphabetically.                     | <input type="radio"/> Sort report alphabetically by reference, name, and value |
| /By-XY        | Sort modules by X coordinate, then by Y coordinate.   | <input type="radio"/> Sort report by X and then by Y                           |
| /By-YX        | Sort modules by Y coordinate, then by X coordinate.   | <input type="radio"/> Sort report by Y and then by X                           |

*continued on next page*

**MODMOD\_ sourceFile destinationFile [switches]**

(continued from previous page)

| Switch                           | Description  | Local configuration option  |
|----------------------------------|--|---|
| /ChangePad<br>referenceSpecifier | Select the pads identified by the specified reference. Multiple references must be enclosed in parentheses and separated by commas or spaces:<br><br>(1,25)<br>(2-20)<br>(1-3,6)<br><br>where the hyphen indicates a range of pads to be selected. | <input type="checkbox"/> Change a selected pad<br><br>Pad reference <input type="text"/><br><br>△ <b>NOTE:</b> Use commas, not spaces, in the configuration screen entry box.<br><br>△ <b>NOTE:</b> Do not enter the parentheses in the configuration screen entry box. |
| /DrillDiameter diameter          | Set the drill size of the selected pads to the specified diameter.   | <input type="checkbox"/> Change drill size<br><br>Drill size <input type="text"/>   |
| /HorizontalPadSize size          | Set the horizontal size of the selected pads to the specified size.  | <input type="checkbox"/> Change horizontal pad size<br><br>Horiz size <input type="text"/>  |
| /Info                            | Report all information about the modules in a board file.  | <input type="checkbox"/> Create a module information report   |

continued on next page

**MODMOD\_ sourceFile destinationFile [switches]**

(continued from previous page)

| Switch                           | Description  | Local configuration option  |
|----------------------------------|--|---|
| /LimitModules<br>moduleSpecifier | Report or modify only modules that have <i>moduleSpecifier</i> in their name, reference, value, or other associated text string. Multiple specifiers must be enclosed in parentheses and separated by commas:<br><br>( 10DIP100,10DIP200 )<br>( SMD*,SMT* )<br>( @specifierFile )<br><br>where <i>specifierFile</i> is an ASCII file containing a list of module specifiers. | <input type="radio"/> Specify module(s) to modify<br>Reference or value of part(s) to modify <input type="text"/><br><br><input type="checkbox"/> <b>NOTE:</b> Do not enter the parentheses in the configuration screen entry box.<br><input type="checkbox"/> <b>NOTE:</b> The configuration screen entry box can contain up to 18 characters. |
| /Metric                          | Output all data in millimeters and interpret horizontal and vertical pad sizes as millimeters.   | <input type="checkbox"/> Report all dimensions and positions in millimeters   |
| /Net                             | Report all information on the specified nets. Multiple specifiers accepted, as described for /LimitModules above.  | <input type="checkbox"/> Report all information on nets<br>Netname <input type="text"/>   |
| /Orientation angle               | Change the orientation of the selected pads to the specified angle, in degrees measured clockwise from the top.  | <input type="checkbox"/> Change pad angle<br>Angle <input type="text"/>   |

continued on next page

**MODMOD\_ sourceFile destinationFile [switches]**

(continued from previous page)

| Switch                | Description  | Local configuration option   |
|-----------------------|--|--|
| /Page_Size size       | Use a smaller RAM page to free memory for processing. Set size to 4096, 2048, or 1024.                 | <input type="checkbox"/> Specify RAM page size<br><input type="radio"/> 4096 bytes<br><input type="radio"/> 2048 bytes<br><input type="radio"/> 1024 bytes   |
| /Side layer           | Make changes to the selected pads on the specified layers:<br><br>Component<br>Solder<br>Both<br>Inner | <input type="checkbox"/> Select layers<br><br><input type="radio"/> Component layer only<br><input type="radio"/> Solder layer only<br><input type="radio"/> Both external layers<br><input type="radio"/> Inner layers only |
| /Type type            | Change the selected pads to the specified type:<br><br>Rectangle<br>Oval                               | <input type="checkbox"/> Change pad type<br><br><input type="radio"/> Rectangle<br><input type="radio"/> Oval  |
| /VerticalPadSize size | Set the vertical size of the selected pads to the specified size.                                      | <input type="checkbox"/> Change vertical pad size<br><br>Vert size <input type="text"/>  |
| /WriteWithoutPrompt   | Overwrite existing destination file without prompting for permission.                                  | <input type="checkbox"/> Overwrite destination file without prompting  |
| /Zero                 | Leave the return code set at 0 after issuing warning messages.   | <input type="checkbox"/> Ignore warnings   |
| @commandFile          | Read <i>commandFile</i> for additional switches and options.   | None   |

**NCDRILL\_ boardFile [drillFile] [switches]**Corresponding tool: **Create NC Drill File**

| Switch  | Description   | Local configuration option  |
|---|---|---|
| /ASCII  | Produce drill file in ASCII format.   | <input type="radio"/> ASCII format  |
| /BetweenLayers<br><i>startLayer stopLayer</i> | Report all vias between layers specified by <i>startLayer</i> and <i>stopLayer</i> :<br><br>C[component]    8<br>1        9<br>2        10<br>3        11<br>4        12<br>5        13<br>6        14<br>7        S[older] | <input type="checkbox"/> Report vias between layers<br><br>From layer <input type="text"/><br>To layer <input type="text"/> |
| /Decimal                                      | Output data in Excellon decimal format.   | <input type="radio"/> Excellon decimal  |
| /EntireDesign                                 | Create a file named <i>startLayer_stopLayer.NCD</i> for each layer pair. If <i>drillFile</i> is specified, it contains a list of all files created and a description of their contents.                                     | <input type="checkbox"/> Create drill files for the entire design   |
| /Flip axis                                    | Mirror drill information about the X or Y axis, or both. Set <i>axis</i> to X, Y, or XY.  | <input type="checkbox"/> Mirror about the X axis<br><input type="checkbox"/> Mirror about the Y axis                        |
| /HoleMaximum<br><i>maxHoleSize</i>            | Don't drill holes larger than <i>maxHoleSize</i> .  | <input type="checkbox"/> Specify maximum hole size<br>Drill size <input type="text"/>                                       |
| /LeadingZero                                  | Output data in Excellon leading-zero format.  | <input type="radio"/> Excellon leading zero   |

*continued on next page*

**NCDRILL\_ boardFile [drillFile] [switches]**

(continued from previous page)

| Switch                     | Description   | Local configuration option   |
|----------------------------|---|--|
| /Metric                    | Output all data in millimeters and interpret offsets as millimeters.  | <input type="checkbox"/> Report all dimensions and positions in millimeters  |
| /Page_Size size            | Use a smaller RAM page to free memory for processing. Set size to 4096, 2048, or 1024.  | <input type="checkbox"/> Specify RAM page size<br><input type="radio"/> 4096 bytes<br><input type="radio"/> 2048 bytes<br><input type="radio"/> 1024 bytes |
| /Ratio<br>XSpeedOverYSpeed | Sort output to minimize the time required to drill the board on a drill table having the specified speed ratio. The default ratio is 1. | <input type="checkbox"/> Specify a drill table X and Y speed ratio<br>Ratio <input type="text"/>   |
| /WriteWithoutPrompt        | Overwrite existing drill file without prompting for permission.   | <input type="checkbox"/> Overwrite destination file without prompting  |
| /XOffset offset            | Use the specified X offset to translate the board to the desired machine location.  | <input type="checkbox"/> Add offsets<br>X offset <input type="text"/>  |
| /YOffset offset            | Use the specified Y offset to translate the board to the desired machine location.  | <input type="checkbox"/> Add offsets<br>Y offset <input type="text"/>  |
| /Zero                      | Leave the return code set at 0 after issuing warning messages.  | <input type="checkbox"/> Ignore warnings   |
| @commandFile               | Read commandFile for additional switches and options.   | None   |

**PCB386 boardFile [switches]**Corresponding tool: **Edit Layout**

| <i>Switch</i> | <i>Description</i>  | <i>Local configuration option</i>                  |
|---------------|---|--|
| /C            | Display the PCB 386+ configuration screen.                            | None   |
| /L            | Reverse function (<Esc> and <Enter>) of left and right mouse buttons. | <input type="checkbox"/> Left hand mouse operation |



**REANNO\_ sourceFile destinationFile [switches]**

Corresponding tool: Reannotate Board File

| Switch                               | Description  | Local configuration option   |
|--------------------------------------|--|--|
| /DeltaWidth <i>variance</i>          | Ignore differences of <i>variance</i> or less in calculating module sequence numbers.  | <input type="checkbox"/> Specify variance<br>Variance <input type="text"/>   |
| /Include <i>file</i>                 | Replace listed reference numbers with those specified in <i>file</i> when reannotating.  | <input type="checkbox"/> Use an include file<br>Include file <input type="text"/>  |
| /LimitModules <i>moduleSpecifier</i> | Report or modify only modules that have <i>moduleSpecifier</i> in their reference. Multiple specifiers must be enclosed in parentheses and separated by commas:<br><br>( 10DIP100,10DIP200 )<br>( SMD*,SMT* )<br>( @specifierFile )<br><br>where <i>specifierFile</i> is an ASCII file containing a list of module specifiers. | <input type="radio"/> Specify module(s) to modify<br>Reference of part(s) to modify <input type="text"/><br><br><input type="checkbox"/> <b>NOTE:</b> Do not enter the parentheses in the configuration screen entry box.<br><input type="checkbox"/> <b>NOTE:</b> The configuration screen entry box can contain up to 18 characters. |
| /Metric                              | Output all data in millimeters.  | <input type="checkbox"/> Report all dimensions and positions in millimeters  |
| /Page_Size <i>size</i>               | Use a smaller RAM page to free memory for processing. Set <i>size</i> to 4096, 2048, or 1024.  | <input type="checkbox"/> Specify RAM page size<br><input type="radio"/> 4096 bytes<br><input type="radio"/> 2048 bytes<br><input type="radio"/> 1024 bytes   |
| /Row                                 | Reannotate by row instead of by column.  | <input type="radio"/> Scan by row  |

continued on next page

**REANNO\_ sourceFile destinationFile [switches]***(continued from previous page)*

| <i>Switch</i>              | <i>Description</i>  | <i>Local configuration option</i>                                     |
|----------------------------|---|---|
| <b>/Text</b>               | Report module text, locations, and time stamps.   | <input type="checkbox"/> Create module report                         |
| <b>/Unconditional</b>      | Unconditionally renumber the modules in the board file incrementally beginning with 1, regardless of any pre-existing annotation. | <input type="checkbox"/> Unconditionally renumber modules             |
| <b>/WriteWithoutPrompt</b> | Overwrite existing destination file without prompting for permission.   | <input type="checkbox"/> Overwrite destination file without prompting |
| <b>/Zero</b>               | Leave the return code set at 0 after issuing warning messages.  | <input type="checkbox"/> Ignore warnings                              |
| <b>@commandFile</b>        | Read <i>commandFile</i> for additional switches and options.  | None  |



## A

**Active layer** ■ In **PC Board Layout Tools**, the layer the pointer is currently on.

**Analog** ■ Circuitry where both voltage and frequency output vary continuously as a function of the input.

**ANSI** ■ An acronym for *American National Standards Institute*.

**Aperture** ■ A hole, similar to the aperture of a camera, that is used in photoplotting. Apertures are available in various sizes and shapes.

**ASCII** ■ An acronym for *American Standard Code for Information Interchange*; a seven-bit code used to represent letters of the alphabet, the ten decimal digits, and other instructions used to edit text on a computer, such as Backspace, Carriage Return, Line Feed, etc.

**ASIC** ■ An acronym for *application-specific integrated circuit*.

**Assembly outline** ■ The segments and arcs that together define the printing or plotting area. You must define an assembly outline to print or plot a board file in **Edit Layout**.

**Autorouting** ■ Automatic routing performed by a computer program based on a set of rules called strategies.

**Autopan** ■ A feature that automatically shifts the viewing window when the cursor reaches a screen boundary.

## B

**BBS** ■ An acronym for *bulletin board system*. See *Bulletin board system*.

**BCD** ■ An acronym for *binary coded decimal*.

**Blind via** ■ A via that reaches only one surface layer on one side of a multilayered PC board. See also *Via*.

**Block** ■ A specific portion of the layout that is marked and manipulated as a single entity.

**Bookmark** ■ A specially marked location on a layout. You can use the **JUMP** command to move the pointer to a bookmark.

**Breadboard** ■ A prototype or temporary board used for hardware testing.

**Bulletin board system** ■ A computer system for sending and receiving bulletins, messages, and files over telephone lines. Abbreviated *BBS*.

**Buried via** ■ A via not reaching a surface layer on either side of a multilayered PC board. See also *Via*.

**Bus** ■ A thick line that represents connecting parallel data or data in series mode grouped together as one track, rather than as individual tracks.

## C

**CAE** ■ An acronym for *computer aided engineering*.

**CMOS** ■ An acronym for *complementary metal-oxide semiconductor*, an integrated circuit.

**Complex hierarchy** ■ In **Schematic Design Tools**, a design in which more than one sheet symbol references a single worksheet. Compare *Simple hierarchy*.

**Component** ■ An element; a part. PC boards are made up of components affixed to a common surface and connected by copper traces.

**Component side** ■ The uppermost layer of a board on which most components are placed. See also *Solder side*.

**Component silk screen** ■ The silkscreened markings of the printed circuit board which appear on the Component side. The silk screen is applied over the solder mask.

**Component solder mask** ■ The colored, usually transparent, coating applied to the board over the etched copper to protect some of the copper from the soldering process.

**Configuration** ■ The information a program uses to operate. The configuration can be tailored to your needs.

**Contiguous segments** ■ Portions of a track drawn with the commands **ROUTE Begin Begin ... End** or **ROUTE Begin Begin ... New**. Compare *Discrete segments*.

**Copper pour** ■ A polygon fill method by which the copper zone is filled with a specified pattern, avoiding objects that cross the zone or lie within the zone.

**Copper tool** ■ A definition of the width of a segment or arc that is placed on the board.

**Copper zone** ■ An area on the board designed to be covered by a layer of copper when manufactured. Also known as a "metal zone."

**Current layer** ■ The layer on which current design modifications are made.

**Cursor** ■ In the ESP design environment, a square or underscore; in **PC Board Layout Tools 386+**, a vertical bar. The cursor displays inside a text field showing where characters typed at the keyboard will display. See also *Pointer*.

---

## D

**Default** ■ A preselected parameter.

**Design cycle** ■ The process of conceiving, developing, testing, and producing a circuit.

**Design rules check (DRC)** ■ A feature that checks a layout for violations of pad and track isolations. **PC Board Layout Tools 386+** performs DRCs in a batch operation and marks the location and type of any error with a special marker.

**Discrete segments** ■ Portions of a track drawn with the commands **ROUTE Begin End ROUTE Begin End ...** or **ROUTE Begin New ROUTE Begin New ...**. Compare *Contiguous segments*.

**Digital** ■ Circuitry where data in the form of digits are produced by binary on and off or positive and negative electronic signals.

**DM/PL** ■ *Digital Microprocessor Plotting Language*. Houston Instruments' plotter language.

**Download** ■ The process of obtaining a file from the BBS.

**DRC** ■ An acronym for *design rules check*. See *Design rules check*.

**Drill template** ■ A topographical plot of the locations where holes are to be drilled in the PC board.

**DXF** ■ A graphics format created by AutoCAD.

---

## E

**EDA** ■ An acronym for *electronic design automation*.

**EDIF** ■ An acronym for *electronic design interchange format*. EDIF is a standard established by ANSI for transferring electronic data including netlists, schematics, and PC board layouts. **PC Board Layout Tools 386+** accepts EDIF 200 data.

**Editor** ■ A tool used to create or modify a design or text file.

**Entry box** ■ A box indicating a place for text or numbers entered from the keyboard:

---

## F

**Feed-through hole** ■ A hole in a PC board which allows a connector to pass through the board without connecting to intermediate layers.

**Feed-through pin** ■ A pin connecting to the surface layers of a PC board but not to any intermediate layers.

**Fire 9xxx** ■ A file format used by photoplotters manufactured by Symbolic Sciences, Inc., which accept a form of RS-274-D that includes an embedded aperture list.

**Flat design** ■ In **Schematic Design Tools**, a schematic structure in which output lines of one sheet connect laterally to input lines of another sheet through graphical objects called *module ports*. Flat designs are practical for small designs of three or fewer sheets. See *Schematic, Hierarchical design*.

**Force vector** ■ A single vector representing the mathematical sum of all the ratsnest vectors for a module. The length of the vector indicates the length of the routes and how close to optimum a module's position is on the board. The goal is to place the module so the vector is as short as possible.

**FPGA** ■ An acronym for *field-programmable gate array*.

---

## G

**Gerber (274-D)** ■ A file format that can be read by Gerber and other photoplotter systems that require a separately or previously defined aperture list.

**Gerber (274-X)** ■ A file format that can be read by Gerber photoplotters that accept an embedded aperture list.

**Gerber photoplotting** ■ A method of transferring PC board artwork to film.

**Ground** ■ The common signal at the same potential as the earth.

---

## H

**Hierarchical design** ■ In **Schematic Design Tools**, a schematic structure in which sheets are interconnected in a tree-like pattern vertically and laterally. At least one sheet, the root sheet, contains symbols representing other sheets, called subsheets.

**Highlight** ■ A feature that graphically emphasizes a particular segment, track, or net of a layout so that it stands out.

**Hole** ■ In **PC Board Layout Tools 386+**, an absence of board.

**HP-GL** ■ *Hewlett-Packard Graphics Language*. Hewlett-Packard's plotter protocol.

**HP-GL2** ■ An extension of HP-GL that supports polygon fills, wide lines, and other methods of plotting complex shapes.

---

## I

**IC** ■ An acronym for *integrated circuit*.

**IGES** ■ An acronym for *initial graphic exchange specification*. A graphics format for transferring CAD/CAM information.

**Inquire** ■ To display information about the pad, module, or track that the cursor is on.

**Isolation** ■ The clearance around a pad, track, or via defining the nearest approach allowed by conductors of another signal set.

---

**K**

**K** ■ An abbreviation for *kilobyte*. See *Kilobyte*.

**Kilobyte** ■ One kilobyte is equal to  $2^{10}$  (1024) bytes. The prefix “kilo” is taken from the metric system, where it stands for “one thousand.”

Abbreviated *K*.

**Key field** ■ Used to tell DRAFT and the other tools which fields you want to combine and compare. A *key field* lists the part fields to combine and compare. In **Schematic Design Tools**, key fields are defined on the **Configure Schematic Tools** screen.

---

**L**

**Layer** ■ A plane on which nets are laid out to connect components making up a PC board layout. A via is used to route from one layer to another. In **PC Board Layout Tools**, a PC board layout can have up to 16 copper layers.

**Layer marker** ■ An object on a board layer which indicates the copper layer’s number, as counted from the component layer (layer 1) and counting only enabled layers.

**Layout** ■ A to-scale drawing of a printed circuit board, its components, and its electromechanical connections. Also called artwork.

**Library** ■ A collection of standard, often-used modules stored together to speed up design work on the system.

---

**M**

**Macro** ■ Series of commands you can run automatically at the touch of a key or key combination. Macros dramatically reduce the number of keystrokes required to perform complex or repetitive actions.

**Manual routing** ■ Routing performed by the designer.

**MB** ■ An abbreviation for *megabyte*. See *Megabyte*.

**Megabyte** ■ One megabyte is equal to  $2^{20}$  (1,048,576) bytes. The prefix “mega” is taken from the metric system, where it stands for “one million.” Abbreviated *MB*.

**Mil** ■ 1/1000 of an inch.

**Module** ■ Footprint for a device consisting of zero or more pads, other objects, and a name. PC board layouts are made up of modules connected to a common surface and connected to each other by traces (or routes).

**Module value** ■ Contains the value of the component. Module values of different components on a PC board layout can be the same or different.

---

**N**

**Net** ■ All points in a circuit that are associated with the same signal name. Also, the paths connecting two or more pins on a PC board.

**Net arc** ■ A net segment defined as an arc (one-quarter of a circle).



**Netlist** ■ A text file that lists the interconnections of a schematic diagram by the names of the signals, modules, and pins connected together on a PC board. The nodes in a circuit.

**Nominal copper tool** ■ The copper tool used by the autorouter to create net segments and arcs. Also, the copper tool used for manual routes that do not start on an existing segment.

**Nominal via symbol** ■ The via symbol used by the autorouter and for manual routing functions that place a via (if **Via Restricted** is enabled in the **Edit Net Properties** dialog box).

---

## O

**Optimize** ■ A function in **PC Board Layout Tools** used to improve the layout of an autorouted circuit board. The via reduction strategy reroutes the layout one connection at a time, attempting to reduce the track length and the number of vias.

---

## P

**Pad** ■ On a PC board, a copper etch shape on one or more layers, optionally with a hole, and an isolation surrounding the copper, used for connecting a component pin to the PC board. The pad indicates where pins of a component are placed.

**Pad stack** ■ A numbered list of pad stack elements. Each element contains a pad definition, including layer, pad style, drill diameter, pad size, pad offset, and solder mask guard width.

**Pad symbol** ■ An object that represents all the pad stack elements; a pad stack definition.

**Part field** ■ In **Schematic Design Tools**, a slot for holding text or data to be associated with a part. Each part has two part fields reserved for part value and part reference. It has eight other part fields that can be used to store other useful information. See *Key fields*.

**Path** ■ An unrouted, partially routed, or completely routed connection between two pads. In a net with  $n$  pads, there are exactly  $n-1$  paths.

**PCB** ■ An acronym for *printed circuit board*.

**Pin** ■ The portion of a component where an electrical connection can be made.

**Pin to pin spacing** ■ The physical spacing between pins on a device.

**Placement** ■ The position of components on a PC board layout.

**PLD** ■ An acronym for *programmable logic device*. See *Programmable logic device*.

**Pointer** ■ An arrow on the screen that moves as you move the mouse:  See also *Cursor*.

**Postscript** ■ A printer language.

**Power plane** ■ A copper layer dedicated to a signal that is considered a power supply. The ground plane is a power plane that supplies the ground potential.

**Programmable logic device** ■ A type of integrated circuit that contains fuses which can be blown, eliminating certain logical operations in the device and leaving others intact, giving the device one of many possible logical architectures or logical configurations. Abbreviated *PLD*.

**PROM** ■ An acronym for *programmable read-only memory*. Introduced as computer memories, PROMs soon came to be used as general logic devices.

**Prompt** ■ A query from a program asking you to enter specific information.

---

## R

**Radio button** ■ A small round button: ○. Radio buttons are used in lists of mutually exclusive options: only one button can be active at a time.

**Ratsnest** ■ A straight line connection between two or more pads in a layout that are electrically connected.

**Reference designator** ■ Contains a string denoting the type of component and a number that is specific to that component. Every component on a PC board has its own distinct *reference designator*. Also known as *module name*.

**Reporter** ■ A tool that creates a report, but does not modify design data.

**Root directory** ■ The main directory on your computer; the directory that the computer boots from.

**Root sheet** ■ In *Schematic Design Tools*, the worksheet at the top of a multiple-sheet design.

**Routing** ■ Placing conductive interconnects between components on a PC board layout.

**Routing strategy** ■ A set of rules for autorouting a PC board layout.

---

## S

**Schematic** ■ A graphical representation of a circuit using a standard set of electronics symbols. See also *Flat design*, *Hierarchical design*, and *Root sheet*.

**Screen coordinates** ■ The X and Y coordinates reporting the location of the cursor on the screen.

**Scroll buttons** ■ Buttons used to move a directory in its window so that a different part is visible. The four scroll buttons are:

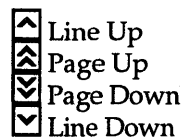

**Segment** ■ In *PC Board Layout Tools*, a portion of a track. See also *Discrete segments* and *Contiguous segments*.

**Silk screen** ■ A plot of the text and/or outlines of modules for a board, used for silk screening component placement and identification information onto a PC board.

**Simple hierarchy** ■ A one-to-one correspondence between sheet symbols and the schematic diagrams they reference. Each sheet symbol represents a unique subsheet. See also *Hierarchical design*.

**SMD** ■ An acronym for *surface mounted device*.

**SMT** ■ An acronym for *surface mount technology*.

**Solder mask** ■ A negative plot of pads with a guard band around the pads. Also a lacquer applied to prevent solder from adhering to unwanted areas on the printed circuit board.

**Solder side** ■ The surface of the PC board opposite that where the components are usually mounted. See also *Component side*.

**Strategy** ■ See *Routing strategy*.

**Subnet** ■ In **PC Board Layout Tools**, a single object or a group of connected objects that is not yet connected to the rest of the net.

**Surface mount** ■ A technique for attaching components to a PC board whereby the pins are connected to only one surface layer without using component holes; compare *Feed-through pin*.

---

## T

**Thermal relief** ■ A means of connecting a pad to a larger copper area while minimizing the amount of copper available to conduct heat during the soldering process. **PC Board Layout Tools** uses a plus (+) shape for thermal relief.

**Thermal relief copper tool** ■ The copper tool used for thermally relieved pad connections when a pad is connected to a plane or fill zone. In **PC Board Layout Tools**, all pads in a net use the same thermal relief copper tool.

**Through-hole via** ■ A via that connects the surface layers on a PC board. See also *Via*.

**Time stamp** ■ An eight-byte hexadecimal number, based on the system date and time of day, that identifies objects. Time stamps are created in **Draft**, the schematic editor, and conveyed through the netlist to **PC Board Layout Tools**.

**Tool list** ■ A text file containing the dimensions for each of the apertures used to photoplot your PC board file.

**Trace** ■ In **PC Board Layout Tools**, a track; the copper path that carries electronic signals between components on a PC board layout.

**Track** ■ In **PC Board Layout Tools**, a conductive pad-to-pad connection made up of segments.

**TTL** ■ An acronym for *transistor-transistor logic*.

---

**U**

**Upload** ■ The process of sending a file to another computer.

**User button** ■ A button that you can program to perform whatever combination of functions you find useful (such as executables or batch files). User button programs are saved with the design files, so you can create design-specific buttons and not worry about overwriting user button programs for other designs.

---

**V**

**Via** ■ A hole connecting layers of a PC board. A through-hole via connects surface layers of a board. On multilayer boards, a via *not* reaching a surface layer on one side is called a blind via, and a via *not* reaching a surface layer on either side is called a buried via.

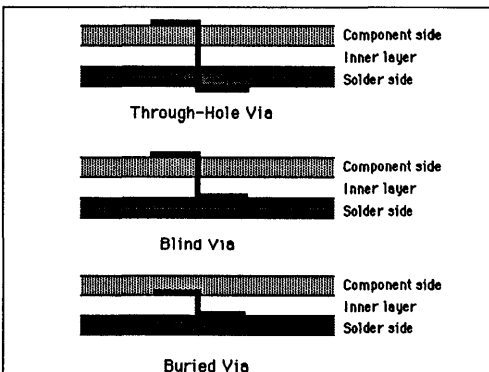

*Via types.*

**Via symbol** ■ An object that represents a via definition. In **PC Board Layout Tools**, a vias is implemented as a set of pad stacks; so a via symbol contains all the pad stack elements that define the via. See also *Pad stack* and *Pad symbol*.

---

**W**

**Worksheet** ■ **Draft** calls the sheets of drafting paper on which the schematics are drawn *worksheets*. Worksheets display on the computer screen as a rectangular area in which you can place parts and draw wires.

---

**Z**

**Zone** ■ A section of a PC board which designates an area that tracks cannot pass through, in which no vias are used, in which no modules are used, or that is to be filled with copper.

**Zoom** ■ The ability to change the view on the screen, making objects display larger or smaller.



- .\ in pathnames *xxxvi, xxxvii*
- ? in entry boxes *xxxvii*
- <End> *xxxv*
- <Enter> *xxxiv, xxxv*
- <Esc> *xxxiv, xxxv*
- <Home> *xxxv*
- <Page Up> and <Page Down> *xxxv*
- <Shift><Tab> *xxxv*
- <Space bar> *xxxv*
- <Tab> *xxxv*
- 1 command 235
- 2 command 235
- 3 command 235
- 4 command 235
- 5 command 235
- 6 command 236
- 7 command 236
- 8 command 236
- 9 command 236
- 10 command 236
- 20 T command 236
- 50 F command 236
- 100 H command 236
- = BOOKMARK command 237
- + LAYER command 237
- LAYER command 237
- \* LAYER command 237
- / OTHER command 237
- ? dialog boxes 238
- ? CONDITIONS command 240
- % MACRO command 240
- < Rotate Counter Clockwise command  
178, 240
- > Rotate Clockwise command 178, 240
- @commandFile 312
  
- A**
- Abandon Program command 22
- About
  - button 22
  - dialog box 22, 37
- Add button 22
- Alignment Target command 22
- alignment targets
  - display of 187
  - editing 63
  - placing 192
  - settings 50
  - styles 64
- All command 23
- alphabet
  - pad array *see pad array alphabet*
  - standard JEDEC 222
- angle, rotation step 75
- annotation, back *see BACKANNO*
- aperture lists 61
- Append button 23
- Apply to ALL button 23
- arcs
  - display of 188
  - four, for circle 66
  - net 80
  - outline 90
  - rotating 206
  - zone 115
- Area Autoroute command 23
- arrays, pad *see pad arrays*
- assigning
  - macro keys 170
  - nets 24
- at (@), on command line 312
- autoroute
  - methods 25
  - sweep direction 26
  - zones, placing 27
- Autoroute Options dialog box 25
- Autoroute Whole Board command 27
- Autoroute Zone command 27
- autoroute zones 27
- autorouter, preferred direction 41
- Autorouter command 28
- Autorouter Error dialog boxes 29

## B

### BACKANNO

- configuration 301
- execution 299

### Begin

- button 30
- command 30

### Begin All button 30

### block boundary 30

### BLOCK command 30

### Block End command 30

### board

- creating 45
- editor *see Edit Layout*
- file
  - filter 13
  - prefix 11
  - updating 226
  - writing 229
- outlines, drawing 59
- write filter 13

### Board Editor command 31

### Bookmark dialog box 32

### bookmarks

- color 32
- creating 46
- deleting 32, 53
- displaying 141
- jumping to 159
- viewing 32

### boxes

- entry *see entry boxes*
- shadow *xxxii*

### Build Name button 32

### buttons *xxvii*

- About 22
- Add 22
- Append 23
- Apply to ALL 23
- Begin 30
- Begin All 30

### buttons (continued)

- Build Name 32
- Cancel 33
- Clear 37
- Close 37
- Continue 40
- Continue, Do Not Pause on Errors 40
- Copper Colors/Enables/... 40
- Copper Tool Editor 42
- Copy 42
- Current Settings 51
- Delete 52
- Delete ALL 52
- Delete Details 52
- Drill List Editor 59
- Driver 59
- Edit 63
- Export 125
- Filter 133
- Global 139
- Import 147
- Insert 157
- Layer 159
- Load 162
- Module Properties 176
- mouse, reversing 21
- Net Properties 180
- New 182
- OK 184
- Other Colors/Enables/... 185
- Other Module Properties 186
- Pad Array Alphabet 189
- Pad Array Settings 189
- Pad Symbol Editor 189
- Rename 203
- Run 209
- Save 209
- Standard JEDEC Alphabet 222
- Suspend To System 222
- Via Symbol Editor 227
- Write List 234
- Zone Properties 234

## C

Cancel button 33

Center command 33

changing

names

    copper tools 33

    files 33

    modules 34

    pad symbols 35

    via symbols 35

    order of pad stack elements 36

character height 69, 195

Circle command 36

circles

    as four arcs 66

    display of 187, 188

    editing 65

    placing 192

    settings 50

Cleanup Stubs command 36

Clear button 37

click, definition *xxxiv*

Close button 37

command

    files 312

    reference 21-240

    switches *see command line switches*

command line switches 311

commands

    1 235

    2 235

    3 235

    4 235

    5 235

    6 236

    7 236

    8 236

    9 236

    10 236

    20 T 236

    50 F 236

    100 H 236

commands (continued)

    = BOOKMARK 237

    + LAYER 237

    - LAYER 237

    \* LAYER 237

    / OTHER 237

    % MACRO 240

    < Rotate Counter Clockwise 178, 240

    > Rotate Clockwise 178, 240

    ? CONDITIONS 240

    Abandon Program 22

    Alignment Target 22

    All 23

    Area Autoroute 23

    Autoroute Whole Board 27

    Autoroute Zone 27

    Autorouter 28

    Begin 30

    BLOCK 30

    Block End 30

    Board Editor 31

    Center 33

    Circle 36

    Cleanup Stubs 36

    Copper Tool Editor 42

    CUT 51

    DELETE 51

    Delete Block 23, 52

    Dimension 59

    Drag Block 59

    Drill List Editor 59

    EDIT 63

    Erase All Routes 125

    F 236

    Fill Zone 133

    FIND 133

    Flush Undelete Buffer 136

    Go to Editor 145

    GO TO FUNCTION 145

    H 236

    HIGHLIGHT 146

    Hole 147

    how shown in this guide *xxxii*



commands (continued)

- In 153
- Initialize Board File 153
- Initialize to Library 155
- INQUIRE 157
- JUMP 51, 158
- LAYER 159
- Layer Marker 161
- Leave Library Editor 161
- Library Editor 162
- Macro Maintenance 168
- Module 175
- Module Selection 176
- Module Snap Block 176
- MOVE 176
- Move Block 176
- Net Property Editor 180
- Netlist Loader 182
- New 182
- No Autoroute Zone 184
- No Fill Zone 184
- No Through Zone 184
- ORIGIN 185
- Out 187
- Outline 59, 187
- Pad 189
- Pad Symbol Editor 189
- Permanently Delete 190
- PLACE 176, 178, 190
- Previous 197
- Printing and Plotting 197
- QUIT 201
- Quit Selective Undelete 202
- RatsNest Block 202
- Refresh 53, 203
- ROUTE 173, 209
- SELECTIVE 216
- SET 217
- Set Scale 219
- Set Sweep Window 219
- Spacing/DRC Check Block 220
- Spacing/DRC Check Whole Board 221
- Suspend to System 222

commands (continued)

- Sweep Window Begin 223
- Sweep Window End 224
- T 236
- Test Point 224
- Text 224
- TRACK DELETE 225
- UNDELETE 52, 225
- Update Board File 226
- Update Library File 226
- VERBOSE INQUIRE 226
- Via 227
- Via Symbol Editor 227
- Whole Board 228
- Window 228
- WINDOW ZOOM 51, 228
- Window Zoom End 51, 228
- Write Board File 229
- Write Library File 232
- X SHOW RATSNEST 234
- ZOOM 144, 235
- Compare Netlists *xxx*, *see also* COMPNET\_  
configuration 288  
execution 287
- COMPNET\_ switches 314
- component filter 43, 72, 139
- Conditions dialog box 37
- configuration
  - ESP design environment, defined 3
  - Left hand mouse operation 161
  - local, defined 4
  - PCB 386+
    - displaying the screen 5
    - driver options 6
    - filter options 13-14
    - library options 10
    - library prefix 10
    - miscellaneous options 16
    - prefix options 11-12
    - virtual memory options 15
  - screens *xxxvi*
    - default filenames *xxxvii*
    - swap file 15

- configuration (continued)
    - template file 16
    - tool set, defined 3
  - Configure Layout Tools screen, displaying 5
  - configuring
    - BACKANNO 301
    - Compare Netlists 288
    - Create NC Drill File 258
    - drivers 60
    - Edit Layout 20
    - Fix Time Stamps 272
    - Make Board Template 294
    - Make Library 296
    - Modify Modules 248
    - Module Report 280
    - output devices 215
    - pages 39
    - PCB 386+ 5
    - printers and plotters 215
    - Reannotate Board File 265
    - template file 39
    - To Schematic 300
  - connections, number of 136
  - considerations, netlist 180
  - Continue button 40
  - Continue, Do Not Pause on Errors button 40
  - conventions *xxxii*
  - Copper Colors/Enables/...
    - button 40
    - dialog box 40, 146, 172
  - copper layers, color 41
  - copper pairs, defining 160
  - Copper Tool Editor *xxix*
    - button 42
    - command 42
  - copper tools
    - creating 46
    - deleting 53
    - editing 67, 121
    - exporting 126
    - importing 148
    - renaming 33
  - copper, displaying 142, 144
  - Copy button 42
  - Copy File dialog box 42, 148
  - Copy Module dialog box 43, 44
  - copying
    - files 44
    - modules 44, 45, 138
  - Create NC Drill File *xxx*, *see also* NCDRILL\_
    - configuration 258
    - examples 262
    - execution 257
  - creating
    - boards 45
    - bookmarks 46
    - copper tools 46
    - drill diameters 46
    - macros 170
    - modules 47
    - pad stack elements 48
    - pad symbols 48
    - template files 48
    - via symbols 49
  - current layer, setting 160
  - Current Object Settings dialog box 49, 51
  - Current Settings button 51
  - cursor type, setting 142
  - CUT command 51
- ## D
- default filenames, control by root sheet
    - xxxvii*
  - defining
    - pages 39
    - zoom windows 51
  - Delete ALL button 52
  - Delete Block command 23, 52
  - Delete button 52
  - DELETE command 51
  - Delete Details button 52
  - deleting
    - bookmarks 53
    - characters in entry boxes *xxxiii*
    - copper tools 53

deleting (continued)

- drill diameters 54
- files 54
- macro files 55
- macros 55
- modules 56, 138
- pad stack elements 56
- pad symbols 57
- refresh after 53
- via symbols 58

design environment

*see ESP design environment*

design space 38

destination

- device 60
- printing and plotting 62

device

- destination 60
- output 197
  - configuring 215
  - selecting 215
- raster 60
- vector 61

dialog boxes

- ? 238
- About 22, 37
- Autoroute Options 25
- Autorouter Error 29
- Bookmark 32
- Conditions 37
- Copper Colors/Enables/... 40, 146, 172
- Copy File 42, 148
- Copy Module 43, 44
- Current Object Settings 49, 51
- Driver Configuration 37, 59, 60, 136, 137
- Edit Alignment Target 63
- Edit Circle 65
- Edit Copper Tool 33, 42, 46, 53, 67
- Edit Dimension Text 68
- Edit Drill List 46, 54, 59, 71
- Edit Filter 72
- Edit Hole 73
- Edit Layer Marker 74

dialog boxes (continued)

- Edit Module Properties 34, 76
- Edit Net Arc 80
- Edit Net Properties 22, 23, 52, 83, 180
- Edit Net Segment 85
- Edit Other Module Properties 89, 186
- Edit Outline Arc 90
- Edit Outline Segment 93
- Edit Pad 24, 96
- Edit Pad Array Alphabet 98
- Edit Pad Array Settings 99
- Edit Pad Symbol and Pad Stack 35, 36, 48, 56, 57, 103
- Edit Test Point 106
- Edit Text 108
- Edit Via 110
- Edit Via Symbol and Pad Stack 35, 49, 58, 112
- Edit Zone Arc 115
- Edit Zone Properties 118
- Edit Zone Segment 24, 119
- Export Copper Tool to File 126
- Export Drill List to File 127
- Export 'macroName' Macro to File 128
- Export Module to File 130
- Export Pad Stack to File 131
- Export Via Stack to File 132
- Find 133, 135
- Finished 136
- Get Module 34, 47, 56, 72, 138
- Global Options 140
- Import Copper Tool from File 148
- Import Drill List from File 149
- Import Module from File 150
- Import Pad Stack from File 151
- Import Via Stack from File 152
- Initialize to Board File 154
- Initialize to Library File 155
- Jump To 158
- Layer 40, 160
- Load ALL Macros from File 163, 167
- Load Netlist File 164, 168
- Load Print/Plot Setup from File 165

## dialog boxes (continued)

- Load Tool List from File 61, 166
- Macro Maintenance 55, 167, 169
- Netlist Load Error 40, 180
- Netlist Load Options 168, 181
- New Module 182, 183
- Notice 184
- Other Colors/Enables/... 186
- Pad Name Disposition 189
- Place Module 72, 177, 191
- Press Macro Capture Key 196
- Printing and Plotting 30, 39, 198
- Rename File 148, 204
- Rename Module 34, 205
- Save ALL Macros to File 210
- Save Print/Plot Setup to File 211
- Save Tool List to File 61, 212
- Set Block Parameters  
174, 175, 176, 178, 218
- Set Zoom Scale 220
- Verbose Inquire – Module 227
- Verbose Inquire – Net 227
- Write Board File 229
- Write Drill List to Text File 231
- Write Library File 233

Digital Simulation Tools *xxvii*

## dimension

- objects
  - display of 187
  - placing 193
- settings 50
- text, editing 68

## Dimension command 59

## disk space requirements 12

## display driver 8

## displaying

- bookmarks 141
- copper and guard 142, 144
- DRCs 141
- drill holes 140, 141
- Find dialog box 135
- force vectors 137, 141
- highlight guards 142

## displaying (continued)

- highlights 142
- metric dimensions 143
- module type text 142
- module value text 142
- objects
  - as outlines 188
  - unconnected 141
  - reference designators 142
  - text, module 142
- documentation included *xxv*
- DOS, suspending to 223
- Drag Block command 59
- drawing
  - block boundaries 30
  - board outlines 59
  - methods 143
  - styles 200
- DRCs
  - color 32
  - deleting 32
  - displaying 141
  - errors 220, 221
  - jumping to 159
  - viewing 32
- drill diameters
  - creating 46
  - deleting 54
- drill holes, displaying 140, 141
- drill list
  - editing 71
  - exporting 127
  - importing 149
  - writing 231
- Drill List Editor *xxix*
  - button 59
  - command 59
- driver
  - options 6
  - prefix 7
- Driver button 59
- Driver Configuration dialog box  
37, 59, 60, 136, 137

## E

EDA, defined *xxv*

EDIF *180, 181*

Edit Alignment Target dialog box *63*

Edit button *63*

Edit Circle dialog box *65*

EDIT command *63*

Edit Copper Tool dialog box *33, 42, 46, 53, 67*

Edit Dimension Text dialog box *68*

Edit Drill List dialog box *46, 54, 59, 71*

Edit File *xxix*

    execution *241*

Edit Filter dialog box *72*

Edit Hole dialog box *73*

Edit Layer Marker dialog box *74*

Edit Layout *xxix*, *see also PCB386*

    commands *21-240*

    configuration *20*

    execution *19*

    exiting *125*

    quitting *22*

Edit Module Properties dialog box *34, 76*

Edit Net Arc dialog box *80*

Edit Net Properties dialog box

*22, 23, 52, 83, 180*

Edit Net Segment dialog box *85*

Edit Other Module Properties dialog box

*89, 186*

Edit Outline Arc dialog box *90*

Edit Outline Segment dialog box *93*

Edit Pad Array Alphabet dialog box *98*

Edit Pad Array Settings dialog box *99*

Edit Pad dialog box *24, 96*

Edit Pad Symbol and Pad Stack dialog box

*35, 36, 48, 56, 57, 103*

Edit Test Point dialog box *106*

Edit Text dialog box *108*

Edit Via dialog box *110*

Edit Via Symbol and Pad Stack dialog box

*35, 49, 58, 112*

Edit Zone Arc dialog box *115*

Edit Zone Properties dialog box *118*

Edit Zone Segment dialog box *24, 119*

editing

    copper tools *121*

    modules *122, 142, 177*

    pad stack elements *122*

    pad symbols *123*

    via symbols *124*

editors

    copper tool *see copper tool editor*

    drill list *see drill list editor*

    introduced *xxix*

    library *see library editor*

    net property *see net property editor*

    pad symbol *see pad symbol editor*

    text *see Edit File, View Reference*

    via symbol *see via symbol editor*

elements, pad stack

    changing order of *36*

    creating *48*

    deleting *56*

end bar height *69*

entering text *xxxii*

entry boxes

    ".\" in *xxxvi*

    "?" in *xxxvii*

    filenames *xxxvii*

    Find *135*

    in this guide *xxxii*

    insert mode *xxxiii*

    overtyping mode *xxxiii*

    Text *225*

    wildcards in *xxxvi*

environment, design

*see ESP design environment*

Erase All Routes command *125*

errors

    autorouter *29*

    DRC *220, 221*

    netlist loader *180*

    number of *136*

    spacing *220, 221*

- ESP design environment
  - configuration, defined 3
  - introduced *xxv*
- exiting Edit Layout 125
- Export button 125
- Export Copper Tool to File dialog box 126
- Export Drill List to File dialog box 127
- Export 'macroName' Macro to File dialog box 128
- Export Module to File dialog box 130
- Export Pad Stack to File dialog box 131
- Export Via Stack to File dialog box 132
- exporting modules 45, 138
- extended memory 38
  
- F**
- F command 236
- filename
  - changing 33
  - default, control by root sheet *xxxvii*
  - entry boxes *xxxvii*
- files
  - copying 44
  - deleting 54
  - macro, deleting 55
  - printing to 215
  - renaming 33
- Fill Zone command 133
- fill zones 133
  - assigning nets to 24
  - viewing 228
- Filter button 133
- filters 43, 72, 139
- Find
  - dialog box 133
  - displaying 135
  - entry box 135
- FIND command 133
- Finished dialog box 136
- Fire 9xxx format 136
- Fix Time Stamps *xxx*, *see also* FIXTIME\_
  - configuration 272
  - Fix Time Stamps (continued)
    - execution 271
  - FIXTIME\_ switches 316
  - flipping 174
  - Flush Undelete Buffer command 136
  - force vectors 137
    - displaying 141
    - threshold 144
  - format, plotter 61
  
- G**
- Gerber formats 137
- Get Module dialog box 34, 47, 56, 72, 138
- Global button 139
- Global Options dialog box 140
- Go to Editor command 145
- GO TO FUNCTION command 145
- grid
  - divisor 143
  - dots 143
  - size 143
  - staying on 141, 176
- group filter 43, 72, 139
- guards
  - displaying 142, 144
  - highlight, displaying 142
  - solder mask 144
- guidelines, netlist 180
  
- H**
- H command 236
- height, character *see* character height
- high contrast 40, 146
- HIGHLIGHT command 146
- highlighting nets 172
- highlights, displaying 142
- Hole command 147
- holes
  - editing 73
  - placing 193
  - settings 50

## I

Import button 147  
Import Copper Tool from File dialog box 148  
Import Drill List from File dialog box 149  
Import Module from File dialog box 150  
Import Pad Stack from File dialog box 151  
Import Via Stack from File dialog box 152  
import/export filter 14  
importing modules 45, 138  
In command 153  
Initialize Board File command 153  
Initialize to Board File dialog box 154  
Initialize to Library command 155  
Initialize to Library File dialog box 155  
INQUIRE command 157  
Insert button 157  
insert mode in entry boxes *xxxiii*  
installation *xxv*

## J

JUMP command 51, 158  
Jump To dialog box 158  
jumping 159

## K

keyboard equivalents *xxv*

## L

Layer  
    button 159  
    dialog box 40, 160  
LAYER command 159  
Layer Marker command 161  
layer markers  
    display of 187  
    editing 74  
    placing 193  
    settings 50

## layers

    as planes 41  
    number of, displaying 193  
leading zeros 61  
Leave Library Editor command 161  
Left hand mouse operation 21, 161, 206  
librarians 291  
    introduced *xxxi*  
    switches 311  
libraries  
    listing 155  
    module 176  
library  
    file  
        updating 226  
        writing 232, 233  
    filter 13  
    prefix 10  
    write filter 13  
Library Editor *xxix*  
    command 162  
list boxes, ".\" in *xxxvii*  
listing  
    libraries 155  
    modules 138, 155, 175, 176, 177, 182, 183, 191, 203, 205  
Load ALL Macros from File dialog box 163, 167  
Load button 162  
Load Netlist File dialog box 164, 168  
Load Print/Plot Setup from File dialog box 165  
Load Tool List from File dialog box 61, 166  
loading  
    macro files 167  
    netlists 168, 180, 181, 182  
local configuration  
    default filenames *xxxvii*  
    defined 4

**M****macro**

## files

deleting 55

loading 167

## filter 14

**Macro Maintenance**

command 168

dialog box 55, 167, 169

**macros**

assigning keys 170

creating 170

deleting 55

exporting 128

running 209

saving 213

valid keys 171

**Make Board Template xxxi, 48,***see also MAKE\_T*

configuration 294

execution 293

**Make Library xxxi, *see also MAKELIB***

configuration 296

execution 295

**MAKELIB 318****MAKE\_T switch 318****manual routing 172****manuals included xxv****markers, layer *see layer markers*****memory**

allocation 38

virtual 15

**menus xxxii****metric dimensions, displaying 143****mirroring 174****miscellaneous options 16****Modify Modules xxx, *see also MODMOD\_***

configuration 248

example 255

execution 247

**MODLOC\_ switches 319****MODMOD\_ switches 323****module *see also modules***

filter 43

information 228

libraries 176

names, changing 34

objects, moving 179

properties 76, 89

type text 142

value text 142

**Module command 175****Module Properties button 176****Module Report xxx, *see also MODLOC\_***

configuration 280

examples 286

execution 279

**Module Selection command 176****Module Snap Block command 176****modules**

copying 44, 45, 138

creating 47

deleting 56, 138

editing 122, 142

exporting 45, 130, 138

filter 72, 139

ID 181

importing 45, 138, 150

listing 138, 155, 175, 176, 177, 182, 183,  
191, 203, 205

moving 177, 214

moving between libraries 45

number of 37

reference designators 181

renaming 34, 43, 138

rotating 207

selecting 177, 214

**mouse**

buttons, reversing 21, 161, 206

techniques xxxiv

**Move Block command 176****MOVE command 176****moving**

module objects 179

modules 177



moving (continued)  
  modules between libraries 45  
  objects 179  
  the pointer *xxxiv*, *xxxv*  
multiple files 62

## N

NCDRILL\_ switches 327  
net *see also nets*, *netlist*  
  arcs, editing 80  
  properties  
    editing 83  
    via restricted 221  
  segments, editing 85  
Net Properties button 180  
Net Property Editor *xxix*  
  command 180  
netlist *see also netlists*  
  considerations 180  
  filter 14  
  format 180  
  load errors 180  
  prefix 11  
Netlist Load Error dialog box 40, 180  
Netlist Load Options dialog box 168, 181  
Netlist Loader command 182  
nets  
  assigning 24  
  excluded 37  
  highlighting 172  
  incomplete 37  
  number of 37  
  unconnected 173  
New  
  button 182  
  command 182  
New Module dialog box 182, 183  
No Autoroute Zone command 184  
No Fill Zone command 184  
No Through Zone command 184

no-autoroute zones 27  
no-fill zones 133  
notation *xxxii*  
Notice dialog boxes 184

## O

objects  
  dimension, placing 193  
  flipping 174  
  included in output 200  
  mirroring 174  
  moving 179  
  number of 38  
  settings 50  
  unconnected 141  
OK button 184  
operating system, suspending to 223  
ORIGIN command 185  
Other Colors/Enables/...  
  button 185  
  dialog box 186  
Other Module Properties button 186  
Out command 187  
outline  
  arcs 90  
  displaying objects as 188  
  pads 140  
  placing 193  
  segments 93  
  settings 50  
  text 140  
  tracks 140  
Outline command 59, 187  
output  
  destination 62  
  devices 215  
  options 199  
overtyping mode in entry boxes *xxxiii*  
overwrite, prompt before 142

**P**

package filter 43, 72, 139

pad *see also pads*

connection error 222

spacing error 221

pad array

alphabet 98

placing 194

settings 99

Pad Array Alphabet button 189

Pad Array Settings button 189

Pad command 189

Pad Name Disposition dialog box 189

pad stack

editing 103, 112,

*see also editing pad stack elements*

elements

changing order of 36

creating 48

deleting 56

editing 122

exporting 131

importing 151

Pad Symbol Editor *xxix*

button 189

command 189

pad symbols

creating 48

deleting 57

editing 103, 123

renaming 35

pads

assigning nets to 24

display of 187

editing 96

number of 37

on plane layers 196

outline 140

placing 194

rotating 209

settings 50

Page Contents 199

pages 198

configuring 39

defining 39

paper width 60

pathnames, ".\" in *xxxvi*, *xxxvii*

PC Board Layout Tools *xxvii*

PCB386 switches 329

Permanently Delete command 190

photoplotter

Fire 9xxx format 136

format 61

Gerber formats 137

physical memory 38

PLACE command 176, 178, 190

Place Module dialog box 72, 177, 191

placing

alignment targets 192

autoroute zones 27

circles 192

dimension objects 193

holes 193

layer markers 193

outlines 193

pad arrays 194

pads 194

test points 194

text 195

vias 195

zones 195

plane layers 41, 196, 222

plotter

configuring 215

Fire 9xxx format 136

format 61

Gerber formats 137

selecting 215

plotting *see printing and plotting*

point, definition *xxxiv*

prefix

driver 7

library 10

options 11-12

Prefix/Wildcard entry box *xxxvi*

Press Macro Capture Key dialog box 196

Previous command 197

printer

    configuring 215

    driver 9

    selecting 215

Printing and Plotting 60, 197

    command 197

    dialog box 30, 39, 198

    setup files 165, 211

    to files 215

processors 245

    introduced xxx

    switches 311

Programmable Logic Design Tools xxvii

prompt on overwrite 142

properties

    module 76, 89

    net 83

    zone 118

## Q

QUIT command 201

Quit Selective Undelete command 202

## R

raster devices 60, 197

RatsNest Block command 202

ratsnests 202

Reannotate Board File xxx,

*see also* REANNO\_

    configuration 265

    execution 263

REANNO\_ switches 330

reference designators 181

    displaying 142

Refresh command 53, 203

Rename button 203

Rename File dialog box 148, 204

Rename Module dialog box 34, 205

renaming

    files 33

    modules 34, 43, 138

reporters 277

    introduced xxx

    switches 311

reversing mouse buttons 21, 161, 206

root sheet control of default filenames

    xxxvii

rotating

    arcs 206

    modules 207

    pads 209

rotation step angle 75

ROUTE command 173, 209

routes

    length 38

    number of 136

    settings 50

routing 173

    manual 172

Run button 209

running

    BACKANNO 299

    Compare Netlists 287

    Create NC Drill File 257

    Edit File 241

    Edit Layout 19

    Fix Time Stamps 271

    macros 209

    Make Board Template 293

    Make Library 295

    Modify Modules 247

    Module Report 279

    Reannotate Board File 263

    To Schematic 299

    View Reference 243

**S**

- Save ALL Macros to File dialog box 210
- Save button 209
- Save Print/Plot Setup to File dialog box 211
- Save Tool List to File dialog box 61, 212
- saving
  - macros 213
  - work settings 214
- Schematic Design Tools *xxvii*
- segments
  - display of 188
  - net 85
  - number of 37
  - outline 93
  - spacing error 221
  - zone 119
- select, definition *xxxiv*
- selecting
  - modules 177, 214
  - output devices 215
  - printers and plotters 215
- SELECTIVE command 216
- Set Block Parameters dialog box
  - 174, 175, 176, 178, 218
- SET command 217
- Set Scale command 219
- Set Sweep Window command 219
- Set Zoom Scale dialog box 220
- settings
  - current layer 160
  - cursor type 142
  - global options 140
  - object 50
  - work, saving 214
- setup files, printing and plotting 165, 211
- shadow boxes *xxxii*
- solder mask guard 144
- spacing 221
  - copper to copper 144
- Spacing/DRC Check Block command 220
- Spacing/DRC Check Whole Board command 221
- spacing/DRC errors 220, 221
- Standard JEDEC Alphabet button 222
- staying on grid 141
- stick text 141
- stubs, removing 36
- subnets, nearest 143
- Suspend To System
  - button 222
  - command 222
- suspending to operating system 223
- swap file 15
  - size 38
- sweep routing direction 26
- Sweep Window Begin command 223
- Sweep Window End command 224
- switches, command line 311
- syntax
  - command line
    - see command line switches*
  - dimension text 69

**T**

- T command 236
- targets, alignment 192
- temp file prefix 12
- template file 16, 224
  - configuring 39
  - creating 48
- Test Point command 224
- test points
  - display of 187
  - editing 106
  - placing 194
  - settings 50
- text *see also dimension text*
  - character height 69, 195
  - command 224
  - dimension 69
  - display of 187
  - editing 108
  - entry box 225
  - flipping 174

text (continued)

- module, displaying 142
  - outline 140
  - placing 195
  - settings 50
  - stick 141
- thermal relief 209
- time stamps 181
- To Digital Simulation *xxxi*
- To Main *xxxi*
- To PLD *xxxi*
- To Schematic *xxxi*
- configuration 300
  - execution 299
- tool lists 61
- tool sets
- configuration, defined 3
  - definition *xxvii*
  - OrCAD tool sets *xxvii*
  - organization *xxviii*
- tool types *xxviii*
- total memory 38
- TRACK DELETE command 225
- tracks, outline 140
- transfers 297
- introduced *xxxi*
  - To Digital Simulation 305
  - To Main 307
  - To PLD 303
  - To Schematic 299
- typing text *xxxii*

U

- UNDELETE command 52, 225
- Update Board File command 226
- Update Library File command 226
- user buttons, introduced *xxxi*

V

- vector devices 61, 197
  - VERBOSE INQUIRE command 226
  - Verbose Inquire – Module dialog box 227
  - Verbose Inquire – Net dialog box 227
  - version number 22
- via
- grid
    - error 221
    - size 143
  - location error 221
  - restricted 221
  - settings 50
  - spacing error 222
  - stacks
    - exporting 132
    - importing 152
  - symbols
    - creating 49
    - deleting 58
    - editing 112, 124
    - renaming 35
- Via command 227
- Via Symbol Editor *xxix*
- button 227
  - command 227
- vias
- display of 187
  - editing 110
  - number of 37
  - placing 195
- View Reference *xxix*
- execution 243
- viewing
- fill zones 228
  - Gerber output 137
  - library lists 155
  - module information 228
  - module lists 138, 155, 175, 176, 177, 182, 183, 191, 203, 205
- virtual memory 38
- options 15

---

**W**

Whole Board command 228  
wildcards in ESP entry boxes *xxxvi*  
Window command 228  
WINDOW ZOOM command 51, 228  
Window Zoom End command 51, 228  
Write Board File  
    command 229  
    dialog box 229  
Write Drill List to Text File  
    dialog box 231  
Write Library File  
    command 232  
    dialog box 233  
Write List button 234

**X**

X SHOW RATSNEST command 234

**Z**

zeros, leading 61  
zone  
    arcs 115  
    properties 118  
    segments 119  
    settings 50  
    types 234  
Zone Properties button 234  
zones  
    autoroute 27  
    description 234  
    fill 133  
        viewing 228  
    no-autoroute 27, 184  
    no-fill 133, 184  
    no-through 184  
    placing 195  
ZOOM command 144, 235  
zoom windows, defining 51



