

1620 GENERAL PROGRAM LIBRARY

Water Hammer

9.2.029

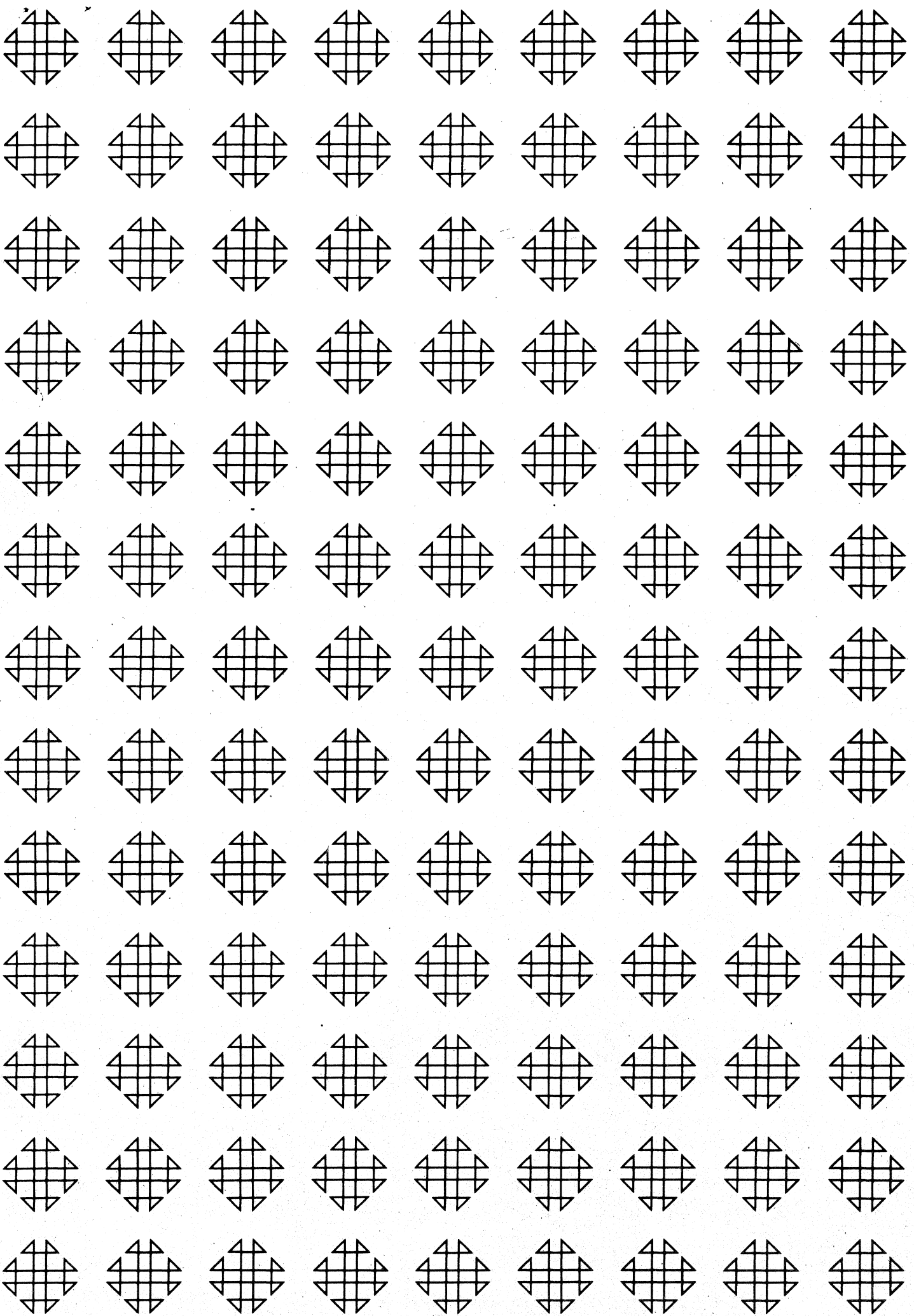



DISCLAIMER

Although each program has been tested by its contributor, no warranty, express or implied, is made by the contributor or 1620 USERS Group, as to the accuracy and functioning of the program and related program material, nor shall the fact of distribution constitute any such warranty, and no responsibility is assumed by the contributor or 1620 USERS Group, in connection therewith.

TAPE KEY

Tape 1

Source

Tape 2

Object



WATER HAMMER

by:

Dr. J. A. N. Lee
Queens University
Computing Centre
Kingston, Ont., Canada

QUEEN'S UNIVERSITY COMPUTING CENTRE

ONTARIO, CANADA

TITLE: WATER HAMMER

TYPE: CIVIL ENGINEERING

EQUIPMENT AFFECTED: IBM 1620, 20^k, TAPE, DIVIDE HARDWARE

SUBROUTINES USED: FLOATING POINT SUBROUTINES

PREPARED BY:

Dr. J. A. N. Lee

PROJECT No.: 34

DATE: APRIL 1962

DISCLAIMER

Queen's University Computing Centre takes no responsibility for any errors, mistakes or imperfections in this program nor for any erroneous results obtained in the running of the program.

INTRODUCTION

Under steady conditions of flow, in a pipeline fed from a constant level reservoir controlled by a valve at a lower end, closure of the valve initiates a change in pressure which may give rise to "water-hammer" effects. This program performs a numerical step method of integration to compute the pressure developed at the valve (or gate) due to the closure of that gate. Only a single pipeline of uniform dimensions is considered. Friction in the system is ignored.

Mathematical Method

Whilst the exact mathematical treatment of the pressure changes in a conduit under the influence of instantaneous valve closure is well established, that for slow gate closure is only soluble by a numerical integration procedure. The method used in the program described herein assumes that the valve closes slowly, but in small instantaneous steps. When the valve closes instantly the velocity of the layer of water next to it must be reduced from some value V_0 to zero. As a result an elastic pressure wave is transmitted toward the reservoir at a velocity of 'a' ft/sec. At the instant L/a seconds after valve closure, the velocity of flow is everywhere equal to zero while the pressure in the pipe is Δh_t above that in the reservoir at the same level. Water immediately tries to move from the high pressure area to the low pressure area so that an expansion wave proceeds towards the valve arriving there at time $2L/a$. If the gate has not closed further since the wave was initiated, another wave will travel to the reservoir and return this time reducing the head in the pipeline and at time $4L/a$ the conditions will be identical to those at the start (i.e. time $t = 0$).

If the valve had been closed slowly, in a time exceeding $2L/a$ seconds, the reflected expansion wave would have relieved the increasing pressure to some extent before the full theoretical Δh_t had built up. If a particular velocity change Δv occurs in a shorter time than $2L/a$ it causes the same pressure increment as an instantaneous velocity change of the same magnitude, namely $-\frac{a}{g} \Delta v$: if the velocity change occurs in a time exceeding $2L/a$ seconds the pressure increment is affected by the reflected elastic waves.

The following assumptions simplify the solution and have little effect on the results:

1. The pipe is assumed to be frictionless.

2. The coefficient of contraction for the resulting orifice as the valve (or gate) closes is unchanged so that the discharge at any time t may be defined as

$$Q_t = Q_o \frac{A_t}{A_o} \sqrt{\frac{H_t}{H_o}}$$

3. The gates are imagined to close in a number of instantaneous steps at time intervals of

$$\Delta_t = \frac{2L}{a} \text{ secs}$$

4. The ratio of gate opening to full opening may be expressed graphically by the form.

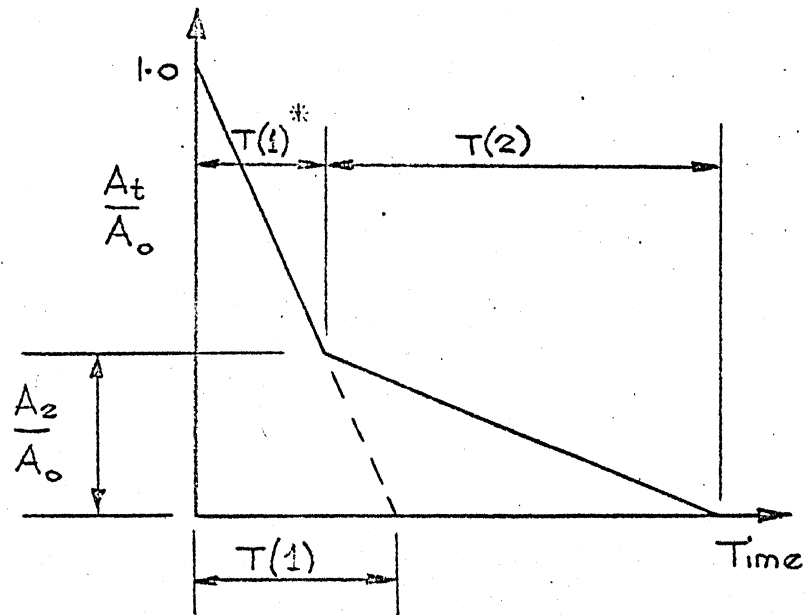

If h_{rt} is the pressure increment of the wave generated $2L/a$ seconds previously, returning to the gate at some time t then the total head H_t may be written as

$$H_t = \sum_{t=0}^{n(2L/a)} (\Delta h_t + h_{rt}) + H_o$$

Rewriting the equation for discharge at any time t as

$$H_t = H_o \left[\left(\frac{A_o}{A_t} \cdot \frac{Q_t}{Q_o} \right)^2 - 1 \right]$$

and assuming a trial value of Q_t , a trial value of H_t may be obtained. By successive computations another value of Q_t is calculated and compared with the original assumption. If the two agree within 0.1% the results are printed and the next step computed for time $(t + 2L/a)$. If there is no such agreement, the new value of Q_t is taken as a new trial value and the computations repeated.

It occasionally happens, that with exceptionally small gate openings, the accuracy of solution does not allow convergence to conform with the desired 0.1% accuracy. In this instance the operator is provided with a means of forced output.

Input Format

Input format is in a fixed point form using the record mark as the decimal point. Since the floating point subroutines use a 8 digit mantissa, it is pointless to input more than 8 digits. However, if the operator does exceed this figure, the program will truncate data to the desired level. Since the input area is filled with record marks before input is gated, an integer may be entered without definition of the decimal point. To aid the operation, all input is in numerical mode and consequently negative input data is unacceptable. All input data is expressed in feet - second - pound units. Prior to entry of the data a description of the required information is typed:

- | | |
|-----------|--|
| DISCHARGE | The initial steady state flow through the pipeline and valve in cusecs. |
| HEAD | The initial head at the gate (or valve) neglecting losses. Note that for large gates use the head at the centre line of the gate (ft). |
| C.S. AREA | The cross sectional area of the conduit (ft ²): |

LENGTH The length of the pipeline (ft).
 VELOCITY The velocity of wave propagation in the pipeline (ft/sec). This quality will vary according to the elastic properties of the conduit and fluid. In general,

$$a = \sqrt{\frac{12}{g} \left(\frac{1}{K} + \frac{D}{tE} \right)}$$

where a is the velocity of the pressure wave in ft/sec.
 K is the bulk modulus of the fluid in lb/in².
 E is the Young's Modulus of the material of the pipe in lb/in².
 D is the internal diameter of the pipe in inches.
 t is the wall thickness of the pipe in inches.
 and w is the specific weight of the fluid.

T(1) } Gate closure characteristics except that with
 RATIO } See Fig. 1. SW3 ON T(1) is accepted as T(1)*.
 T(2) }

Output

The output consists of eight columns of data without headings these are:

t	Δht	Δv	hrt	Ht	Gate Opening	Vt	Qt
(Secs)	(ft)	(ft/sec)	(ft)	(ft)	(--)	(ft/sec)	(cusecs)

All output is in fixed point notation and requires a minimum 11" wide sheet.

OPERATING PROCEDURE

- 1. Clear Memory R/I 160001000000 R/S.
Wait 3 seconds, depress Instant Stop.
- 2. Load the program tape in the photo reader, and
R/I 36000000300 R/S.
The tape will be read into the 1620 and eventually
computation will halt.
- 3. Depress START.

The computer will type:
 WATER HAMMER
 DISCHARGE

and gate type-in. Enter the data in fixed point notation using the record mark as a decimal point. Depress RELEASE & START after entry. An echo will be typed out in the same format followed by the next request for data. Note that at the instant where T(1) is requested SW3 should be set to indicate actually whether T(1) or T(1)* has been typed in

SW3	ENTRY
ON	T(1)*
OFF	T(1)

Errors in typing may be corrected before RELEASE & START have been depressed by putting SW4 ON first and then releasing this information. If an error is detected only after release to the computer depress RESET, INSERT, RELEASE & START to recommence the program. Note that a zero entry is merely RELEASE/START.

- 4. Immediately after the entry and echo of the last piece of input data, five carriage returns will occur followed by the first line of output data. At approximately 12 second intervals this procedure will be repeated.
- 5. To terminate computation at any time put SW1 ON and the computer will halt after the next line of type-out. Depress START to return to Step 3.

6. With very small gate openings, convergence to a satisfactory degree may not be reached. After a period of at least 30 seconds, put SW 2 ON to force output. As soon as the output commences, put SW 2 OFF so as to not force output on the next time step.

HASH TOTALS

SOURSE TAPE 72969.28941.91479.85604
OBJECT TAPE 59560.10747.71397.16064

* WATER HAMMER

00020	DC	10,0,	02187	00010	0000000000
* FIXED POINT OUTPUT ROUTINE					
00040	TYPED	TF	FIXED-8,ZERO,	02188	26 02929 19120
00050	TF	FIXED+2,ZERO,	02200	26 02939	19120
00060	SF	SF+10,	02212	32 02330	00000
00070	AM	SF+9,50,10	02224	11 02329	00050
00080	TF	*+23,SF+9,	02236	26 02259	02329
00090	CM	TYPED-9,60,10,	02248	14 02179	00060
00100	BH	FLPT,	02260	46 02982	01100
00110	AM	SF+11,50,10	02272	11 02331	00050
00120	TF	*+23,SF+11,	02284	26 02307	02331
00130	CM	TYPED-9,48,10,	02296	14 02179	00048
00140	BL	TEST,	02308	47 02612	01300
00150	SF	TYPED-8,	02320	32 02180	00000
00160	TFM	*+30,FIXED+50,	02332	16 02362	02987
00170	S	*+18,TYPED-9,	02344	22 02362	02179
00180	TF	,TYPED-1,	02356	26 00000	02187
00190	SET	TFM N,17,10,	02368	16 02555	00017
00200	TFM	M,0,10,	02380	16 02867	00000
00210	TFM	*+35,FIXED,	02392	16 02427	02937
00220	S	*+23,N,	02404	22 02427	02555
00230	BRD	BD Di,,0,	02416	43 02484	00000
00240	BNF	Di,BRD,	02428	44 02484	02416
00250	TFM	*+30,OUTPUT,	02440	16 02470	02941
00260	A	*+18,M,	02452	21 02470	02867
00270	TFM	,0,10,	02464	16 00000	00000
00280	B	N8,	02476	49 02556	00000
00290	DORG	*-3,	02484		
00300	di	TF	*+23,BRD+11,	02484	26 02507 02427
00310	TD	*+47,,	02496	25 02543	00000

00320	TFM	*+30,OUTPUT,	02508	16	02538	02941
00330	A	*+18,M,	02520	21	02538	02867
00340	TFM	,70,10,	02532	16	00000	00070
00350	CF	BRD,,	02544	33	02416	00000
00360NB	CM	N,8,10,	02556	14	02555	00008
00370	BE	DECi,	02568	46	02644	01200
00380	SM	N,1,10,	02580	12	02555	00001
00390	AM	M,2,10,	02592	11	02867	00002
00400	B	BRD-24,,	02604	49	02392	00000
00410	DORG	*-3,	02612			
00420TEST	TF	TYPED-1,ZERO,	02612	26	02187	19120
00430	TDM	TYPED-10,-5,	02624	15	02178	00005
00440	B	SF,,	02636	49	02320	00000
00450	DORG	*-3,	02644			
00460DECi	TFM	*+30,OUTPUT+22,	02644	16	02674	02943
00470	TFM	*+23,FIXED-7,	02656	16	02679	02930
00480	TD	,,	02668	25	00000	00000
00490	CM	*-1,FIXED+2,	02680	14	02679	02949
00500	BE	*+44,	02692	46	02736	01200
00510	AM	*-25,1,	02704	11	02679	00001
00520	AM	*-42,2,	02716	11	02674	00002
00530	B	*-60,	02728	49	02668	00000
00540	DORG	*-3,	02736			
00550	MM	SF+9,-2,10,	02736	13	02329	00002
00560	SF	98,	02748	32	00098	00000
00570	TFM	M1+6,OUTPUT+20,	02760	16	02874	02961
00580	A	M1+6,99,	02772	21	02874	00099
00590	SM	SF+11,50,10,	02784	12	02331	00050
00600	MM	SF+11,-2,10,	02796	13	02331	00002
00610	SF	98,	02808	32	00098	00000
00620	TFM	*+30,OUTPUT+22,	02820	16	02850	02963
00630	A	*+18,99,	02832	21	02850	00099
00640	TD	,400,	02844	25	00000	00400

00650	SF	BRD,		02856	32	02416	00000
00660M1	WATY	,,		02868	39	00000	00100
00670	BNF	*+26,TYPED-1,		02880	44	02906	02187
00680	WATY	MINUS,,		02892	39	03153	00100
00690	BB			02904	42	00000	00000
00700	DORG	*-9,		02906			
00710	SPTY			02906	34	00000	00101
00720	BB			02918	42	00000	00000
00730	DORG	*-9,		02920			
00740FIXED	DC	18,0,		02937	00018	000000000000000000	
00750	DC	2,0,		02939	00002	00	
00760OUTPUT	DAC	21,	.000000000@	02941	00021X2		.000000000#
00770N	DC	2,0,N8-1,		02555	00002	00	
00780M	DC	2,0,M1-1,		02867	00002	00	
* FLOATING POINT OUTPUT ROUTINE							
* EXPONENT GREATER THAN 10							
00810FLPT	BNF	*+36,TYPED-1,		02982	44	03018	02187
00820	WATY	MINUS,		02994	39	03153	00100
00830	B	*+24,		03006	49	03030	00000
00840	SPTY			03018	34	00000	00101
00850	CF	TYPED-1,		03030	33	02187	00000
00860	TD	*-1,TYPED-8,		03042	25	03041	02180
00870	TD	TYPED-8,400,		03054	25	02180	00400
00880	CF	TYPED-10,		03066	33	02178	00000
00890	WNTY	TYPED-10,		03078	38	02178	00100
00900	WATY	DECPT,,		03090	39	03157	00100
00910	TD	TYPED-8,FLPT+59,		03102	25	02180	03041
00920	TD	TYPED,400,		03114	25	02188	00400
00930	WNTY	TYPED-8,		03126	38	02180	00100
00940	TDM	TYPED,2,		03138	15	02188	00002
00950	BB			03150	42	00000	00000
00960	DORG	*-9,		03152			
00970MINUS	DAC	2,-@		03153	00002X2	-#	

00980DECPT DAC 2, @

03157 00002X2 .#

* FIXED POINT INPUT ROUTINE

01000iN	DAS	10,	03161	00010X2
01010EX50	DS	10,	03189	00010
01020ALPHA	DAC	10,DISCHARGE@	03191	00010X2 DISCHARGE#
01030	DAC	10,HEAD @	03211	00010X2 HEAD #
01040	DAC	10,C.S.AREA @	03231	00010X2 C.S.AREA #
01050	DAC	10,LENGTH @	03251	00010X2 LENGTH #
01060	DAC	10,VELOCITY @	03271	00010X2 VELOCITY #
01070	DAC	10,T(1) @	03291	00010X2 T(1) #
01080	DAC	10,RATIO @	03311	00010X2 RATIO #
01090	DAC	10,T(2) @	03331	00010X2 T(2) #
01100	DC	5,0,	03354	00005 00000
01110READ	TFM	N,0,10,	03356	16 02555 00000
01120	TFM	*+30,iN,	03368	16 03398 03161
01130	A	*+18,N,	03380	21 03398 02555
01140	TD	,400,	03392	25 00000 00400
01150	CM	N,19,10,	03404	14 02555 00019
01160	BE	*+32,	03416	46 03448 01200
01170	AM	N,1,10,	03428	11 02555 00001
01180	B	*-72,	03440	49 03368 00000
01190	DORG	*-3,	03448	
01200	TF	EX50,READ-1,	03448	26 03189 03355
01210	SM	EX50,18000,	03460	12 03189 18000
01220	MM	EX50,2,10,	03472	13 03189 00002
01230	SF	95,	03484	32 00095 00000
01240	RCTY		03496	34 00000 00102
01250	TFM	*+30,ALPHA,	03508	16 03538 03191
01260	A	*+18,99,	03520	21 03538 00099
01270	WATY		03532	39 00000 00100
01280	TBTY		03544	34 00000 00108
01290	RNTY	iN,	03556	36 03161 00100
01300	BC4	READ,	03568	46 03356 00400

01310	TFM	N,1,10,	03580	16	02555	00001
01320	BNR	BNR-24,iN,	03592	45	03636	03161
01330	BNR	LESS,iN+1,	03604	45	03970	03162
01340	TF	EX50,ZERO,	03616	26	03189	19120
01350	B	STORE-12,	03628	49	03912	00000
01360	DCRG	*-3,	03636			
01370	TFM	*+35,iN,	03636	16	03671	03161
01380	A	*+23,N,	03648	21	03671	02555
01390BNR	BNR	AD1,	03660	45	03950	00000
01400	TFM	EX50-8,50,10,	03672	16	03181	00050
01410	A	EX50-8,N,	03684	21	03181	02555
01420	SF	iN,	03696	32	03161	00000
01430	TF	M,N,	03708	26	02867	02555
01440	AM	N,1,10,	03720	11	02555	00001
01450	TFM	*+35,iN,	03732	16	03767	03161
01460	A	*+23,N,	03744	21	03767	02555
01470	BNR	*-36,,	03756	45	03720	00000
01480	TFM	*+30,iN,	03768	16	03798	03161
01490	A	*+18,N,	03780	21	03798	02555
01500	TDM	,0,	03792	15	00000	00000
01510	CM	N,8,10,	03804	14	02555	00008
01520	BL	*-96,	03816	47	03720	01300
01530	TFM	*+54,iN,	03828	16	03882	03161
01540	TFM	*+47,iN+1,	03840	16	03887	03162
01550	A	*+30,M,	03852	21	03882	02867
01560	A	*+23,M,	03864	21	03887	02867
01570	TR	,,	03876	31	00000	00000
01580	TF	EX50,iN+7,	03888	26	03189	03168
01590	CF	EX50-7,	03900	33	03182	00000
01600	TF	*+18,READ-1,	03912	26	03930	03355
01610STORE	TF	,EX50,	03924	26	00000	03189
01620	TBTY		03936	34	00000	00108
01630	BB		03948	42	00000	00000

01640	DCRG *-9,	03950		
01650AD1	AM N,1,10,	03950	11 02555	00001
01660	B BNR-24,	03962	49 03636	00000
01670	DCRG *-3,	03970		
01680LESS	TFM N,0,10,	03970	16 02555	00000
01690	TR iN,iN+1,	03982	31 03161	03162
01700	TFM *+35,iN,	03994	16 04029	03161
01710	A *+23,N,	04006	21 04029	02555
01720	BD *+32,,	04018	43 04050	00000
01730	AM N,1,10,	04030	11 02555	00001
01740	B *-60,	04042	49 03982	00000
01750	DCRG *-3,	04050		
01760	TFM EX50-8,50,10,	04050	16 03181	00050
01770	S EX50-8,N,	04062	22 03181	02555
01780	TFM N,0,10,	04074	16 02555	00000
01790	AM N,1,10,	04086	11 02555	00001
01800	TFM *+35,iN,	04098	16 04133	03161
01810	A *+23,N,	04110	21 04133	02555
01820	BNR *-36,	04122	45 04086	00000
01830	CM N,9,10,	04134	14 02555	00009
01840	BE *+56,	04146	46 04202	01200
01850	TFM *+30,iN,	04158	16 04188	03161
01860	A *+18,N,	04170	21 04188	02555
01870	TDM ,0,	04182	15 00000	00000
01880	B *-108,	04194	49 04086	00000
01890	DCRG *-3,	04202		
01900	SF iN,	04202	32 03161	00000
01910	B STORE-36,	04214	49 03888	00000
01920	DCRG *-3,	04222		
01930ACC	DC 10,0,19160	19160	00010	0000000000
01940SPEC	DC 10,0,	04231	00010	0000000000
01950ZERO	DC 10,0,19120,	19120	00010	0000000000
01960ONE	DC 10,5110000000,19130,	19130	00010	5110000000

01970TEN	DC	10,5210000000,19140,	19140	00010	5210000000
01980Pi	DC	10,5131415926,19150,	19150	00010	5131415926
01990DIGIT	DC	1,0,	04232	00001	0
02000iRA	DC	5,0,	04237	00005	00000
02010HEAD	DAC	13,WATER HAMMER@	04239	00013X2	WATER HAMMER#
02020	RCTY		04264	34	00000 00102
02030	WATY	HEAD,	04276	39	04239 00100
02040A09000	TFM	WB1,00000,	04288	16	09240 00000
02050A09010	TFM	WD1,00010,	04300	16	09245 00010
02060A09020	TFM	WL1,00070,	04312	16	09250 00070
02070A09030	TFM	*+35,18000,	04324	16	04359 T8000
02080	A	*+23,WB1,	04336	21	04359 09240
02090	BTM	READ,	04348	17	03356 00000
02100	TF	*+25,*-1,	04360	26	04395 04359
02110	TFM	SF+11,703,811,	04372	16	02331 00703
02120	BT	TYPED,	04384	27	02188 00000
02130A09040	A	WB1,WD1,	04396	21	09240 09245
02140	C	WL1,WB1,	04408	24	09250 09240
02150	BL	*+20,	04420	47	04440 01300
02160	B	A09030,	04432	49	04324 00000
02170	DCRG	*-3,	04440		
02180A09050	TFM	WB1,00000,	04440	16	09240 00000
02190A09060	TFM	WL1,00200,	04452	16	09250 00200
02200A09070	TFM	WB2,00000,	04464	16	09255 00000
02210A09080	TFM	WD2,00010,	04476	16	09260 00010
02220A09090	TFM	WL2,00030,	04488	16	09265 00030
02230A09100	RCTY		04500	34	00000 00102
02240	RCTY		04512	34	00000 00102
02250	RCTY		04524	34	00000 00102
02260	RCTY		04536	34	00000 00102
02270	RCTY		04548	34	00000 00102
02280	BCR	A10780,	04560	46	09024 00300
02290A09110	TF	ACC,19120,	04572	26	19160 19120

02300A09120	TFM	*+30,18100,	04584	16	04614	T8100
02310	A	*+18,WB1,	04596	21	04614	09240
02320	TF	,ACC,	04608	26	00000	19160
02330A09130	A	WB1,WD1,	04620	21	09240	09245
02340	C	WL1,WB1,	04632	24	09250	09240
02350	BL	*+20,	04644	47	04664	01300
02360	B	A09120,	04656	49	04584	00000
02370	DCRG	*-3,	04664			
02380A09140	TFM	WL1,00030,	04664	16	09250	00030
02390A09150	TFM	WB1,00000,	04676	16	09240	00000
02400A09160	TFM	*+30,18900,	04688	16	04718	T8900
02410	A	*+18,WB1,	04700	21	04718	09240
02420	TF	,ACC,	04712	26	00000	19160
02430A09170	A	WB1,WD1,	04724	21	09240	09245
02440	C	WL1,WB1,	04736	24	09250	09240
02450	BL	*+20,	04748	47	04768	01300
02460	B	A09160,	04760	49	04688	00000
02470	DCRG	*-3,	04768			
02480A09180	TF	ACC,18010,	04768	26	19160	18010
02490A09190	TF	18940,ACC,	04780	26	18940	19160
02500A09200	TF	ACC,19130,	04792	26	19160	19130
02510A09210	TF	18950,ACC,	04804	26	18950	19160
02520A09220	TF	ACC,18000,	04816	26	1960	18000
02530A09230	TF	18970,ACC,	04828	26	18970	19160
02540A09240	TF	18350,ACC,	04840	26	18350	19160
02550A09250	FD	ACC,18020,	04852	16	00469	04887
			04864	26	01260	19160
			04876	49	01422	T8020
02560	TF	ACC,99,	04888	26	19160	00099
02570A09260	TF	18340,ACC,	04900	26	18340	19160
02580A09270	TF	18960,ACC,	04912	26	18960	19160
02590A09280	TF	ACC,18030,	04924	26	19160	18030
02600A09290	FD	ACC,18040,	04936	16	00469	04971

			04948 26 01260 19160
			04960 49 01422 T8040
02610	TF	ACC, 99,	04972 26 19160 00099
02620A09300	FD	ACC, 17960,	04984 16 00469 05019
			04996 26 01260 19160
			05008 49 01422 T7960
02630	TF	ACC, 99,	05020 26 19160 00099
02640A09310	TF	18360, ACC,	05032 26 18360 19160
02650A09320	TF	ACC, ZERO,	05044 26 19160 19120
02660	S	ACC, 18050,	05056 22 19160 18050
02670A09330	FM	ACC, 18060,	05068 16 00469 05103
			05080 26 01260 19160
			05092 49 01262 T8060
02680	TF	ACC, 99,	05104 26 19160 00099
02690A09340	FA	ACC, 18050,	05116 16 00469 05151
			05128 16 00445 T9160
			05140 49 00422 T8050
02700A09350	TF	18390, ACC,	05152 26 18390 19160
02710A09360	TF	ACC, 17900,	05164 26 19160 17990
02720A09370	FD	ACC, 18040,	05176 16 00469 05211
			05188 26 01260 19160
			05200 49 01422 T8040
02730	TF	ACC, 99,	05212 26 19160 00099
02740A09380	TF	18320, ACC,	05224 26 18320 19160
02750A09390	B	A10690,	05236 49 08820 00000
02760	DCRG	*-3,	05244
02770A09400	TF	ACC, 18900,	05244 26 19160 18900
02780A09410	FA	ACC, 18360,	05256 16 00469 05291
			05268 16 00445 T9160
			05280 49 00422 T8360
02790A09420	TF	18900, ACC,	05292 26 18900 19160
02800A09430	FS	ACC, 18390,	05304 16 00469 05339
			05316 16 00445 T9160

			05328 49 00402 T8390
02810A09440	C	ACC,ZERO	05340 24 19160 19120
02820	BNN	A10030	05352 46 07244 01300
02830A09450	TF	ACC,ZERO,	05364 26 19160 19120
02840	S	ACC,18360,	05376 22 19160 18360
02850A09460	FD	ACC,18050,	05388 16 00469 05423
			05400 26 01260 19160
			05412 49 01422 T8050
02860	TF	ACC,99,	05424 26 19160 00099
02870A09470	FA	ACC,18950,	05436 16 00469 05471
			05448 16 00445 T9160
			05460 49 00422 T8950
02880A09480	TF	18950,ACC,	05472 26 18950 19160
02890A09490	TF	ACC,ZERO,	05484 26 19160 19120
02900	S	ACC,18360,	05496 22 19160 18360
02910A09500	FD	ACC,18050,	05508 16 00469 05543
			05520 26 01260 19160
			05532 49 01422 T8050
02920	TF	ACC,99,	05544 26 19160 00099
02930A09510	FM	ACC,18000,	05556 16 00469 05591
			05568 26 01260 19160
			05580 49 01262 T8000
02940	TF	ACC,99,	05592 26 19160 00099
02950A09520	FA	ACC,18350,	05604 16 00469 05639
			05616 16 00445 T9160
			05628 49 00422 T8350
02960A09530	TF	18370,ACC,	05640 26 18370 19160
02970A09540	TF	ACC,18370,	05652 26 19160 18370
02980A09550	FD	ACC,18950,	05664 16 00469 05699
			05676 26 01260 19160
			05688 49 01422 T8950
02990	TF	ACC,99,	05700 26 19160 00099
03000A09560	FD	ACC,18000,	05712 16 00469 05747

			05724 26 01260 19160
			05736 49 01422 T8000
03010	TF	ACC, 99,	05748 26 19160 00099
03020A09570	FM	ACC, 19160,	05760 16 00469 05795
			05772 26 01260 19160
			05784 49 01262 T9160
03030	TF	ACC, 99,	05796 26 19160 00099
03040A09580	FS	ACC, 19130,	05808 16 00469 05843
			05820 16 00445 T9160
			05832 49 00402 T9130
03050A09590	FM	ACC, 18010,	05844 16 00469 05879
			05856 26 01260 19160
			05868 49 01262 T8010
03060	TF	ACC, 99,	05880 26 19160 00099
03070A09600	TF	18400, ACC,	05892 26 18400 19160
03080A09610	FS	ACC, 18300,	05904 16 00469 05939
			05916 16 00445 T9160
			05928 49 00402 T8300
03090A09620	TF	18310, ACC,	05940 26 18310 19160
03100A09630	TF	ACC, ZERO,	05952 26 19160 19120
03110	TFM	*+35, 18200,	05964 16 05999 T8200
03120	A	*+23, WB2,	05976 21 05999 09255
03130	S	ACC, 00000,	05988 22 19160 00000
03140A09640	FM	ACC, 17960,	06000 16 00469 06035
			06012 26 01260 19160
			06024 49 01262 T7960
03150	TF	ACC, 99,	06036 26 19160 00099
03160A09650	TFM	*+59, 18100,	06048 16 06107 T8100
03170	A	*+47, WB2,	06060 21 06107 09255
03180	FS	ACC,	06072 16 00469 06107
			06084 16 00445 T9160
			06096 49 00402 00000
03190A09660	TF	18930, ACC,	06108 26 18930 19160

03200A09670	TF	ACC,ZERO,	06120	26	19160	19120
03210	S	ACC,18930,	06132	22	19160	18930
03220A09680	FA	ACC,18310,	06144	16	00469	06179
			06156	16	00445	T9160
			06168	49	00422	T8310
03230A09690	TF	18910,ACC,	06180	26	18910	19160
03240A09700	TF	ACC,ZERO,	06192	26	19160	19120
03250	S	ACC,18910,	06204	22	19160	18910
03260A09710	FM	ACC,18320,	06216	16	00469	06251
			06228	26	01260	19160
			06240	49	01262	T8320
03270	TF	ACC,99,	06252	26	19160	00099
03280A09720	TF	18920,ACC,	06264	26	18920	19160
03290A09730	FA	ACC,18340,	06276	16	00469	06311
			06288	16	00445	T9160
			06300	49	00422	T8340
03300A09740	TF	18960,ACC,	06312	26	18960	19160
03310A09750	FM	ACC,18020,	06324	16	00469	06359
			06336	26	01260	19160
			06348	49	01262	T8020
03320	TF	ACC,99,	06360	26	19160	00099
03330A09760	TF	18380,ACC,	06372	26	18380	19160
03340A09770	FS	ACC,18370,	06384	16	00469	06419
			06396	16	00445	T9160
			06408	49	00402	T8370
03350A09780	TF	17980,ACC,	06420	26	17980	19160
03360A09790	TF	ACC,17980,	06432	26	19160	17980
03370	CF	ACC,	06444	33	19160	00000
03380A09800	FM	ACC,17950,	06456	16	00469	06491
			06468	26	01260	19160
			06480	49	01262	T7950
03390	TF	ACC,99,	06492	26	19160	00099
03400A09810	FS	ACC,18380,	06504	16	00469	06539

			06912 49 01422 T8000
03590	TF	ACC, 99,	06924 26 19160 00099
03600A09910	FM	ACC, 18370,	06936 16 00469 06971
			06948 26 01260 19160
			06960 49 01262 T8370
03610	TF	ACC, 99,	06972 26 19160 00099
03620A09920	TF	18500, ACC,	06984 26 18500 19160
03630A09930	FM	ACC, 18370,	06996 16 00469 07031
			07008 26 01260 19160
			07020 49 01262 T8370
03640	TF	ACC, 99,	07032 26 19160 00099
03650A09940	TF	17980, ACC,	07044 26 17980 19160
03660A09950	TF	ACC, ZERO,	07056 26 19160 19120
03670	S	ACC, 17980,	07068 22 19160 17980
03680A09960	FA	ACC, 18380,	07080 16 00469 07115
			07092 16 00445 T9160
			07104 49 00422 T8380
03690A09970	TF	18510, ACC,	07116 26 18510 19160
03700A09980	TF	ACC, 19130,	07128 26 19160 19130
03710A09990	FS	ACC, 18500,	07140 16 00469 07175
			07152 16 00445 T9160
			07164 49 00402 T8500
03720A10000	FD	18510, ACC,	07176 16 00469 07211
			07188 26 01260 18510
			07200 49 01422 T9160
03730	TF	ACC, 99,	07212 26 19160 00099
03740A10010	TF	18370, ACC,	07224 26 18370 19160
03750A10020	B	A09540,	07236 49 05652 00000
03760	DORG	*-3,	07244
03770A10030	FS	ACC, 18070,	07244 16 00469 07279
			07256 16 00445 T9160
			07268 49 00402 T8070
03780A10040	C	ACC, ZERO	07280 24 19160 19120

03790	BE	A10240,	07292	46	07848	01200
03800A10050	C	ACC,ZERO	07304	24	9160	19120
03810	BNN	A10480	07316	46	08432	01300
03820A10060	TF	ACC,18070,	07328	26	19160	18070
03830A10070	FS	ACC,18900,	07340	16	00469	07375
			07352	16	00445	T9160
			07364	49	00402	T8900
03840A10080	FA	ACC,18390,	07376	16	00469	07411
			07388	16	00445	T9160
			07400	49	00422	T8390
03850A10090	FD	ACC,18070,	07412	16	00469	07447
			07424	26	01260	19160
			07436	49	01422	T8070
03860	TF	ACC,99,	07448	26	19160	00090
03870A1010	FM	ACC,18060,	07460	16	00469	07495
			07472	26	01260	19160
			07484	49	01262	T8060
03880	TF	ACC,99,	07496	26	19160	00099
03890A10110	TF	18950,ACC,	07508	26	18950	19160
03900A10120	TF	ACC,18900,	07520	26	19160	18900
03910A10130	FS	ACC,18390,	07532	16	00469	07567
			07544	16	00445	T9160
			07556	49	00402	T8390
03920A10140	FS	ACC,18360,	07568	16	00469	07603
			07580	16	00445	T9160
			07592	49	00402	T8360
03930A10150	C	ACC,ZERO	07604	24	19160	19120
03940	BNP	A10180,	07616	47	07660	01100
03950A10160	TF	ACC,ZERO,	07628	26	19160	19120
03960	S	ACC,18360,	07640	22	19160	18360
03970A10170	B	A10190,	07652	49	07696	00000
03980	DORG	*-2,	07660			
03990A10180	FA	ACC,18360,	07660	16	00469	07695

			06516 16 00445 T9160
			06528 49 00402 T8380
03410	C	ACC,ZERO,	06540 24 19160 19120
03470	BNP	A10540,	06552 47 08536 01100
03420	BC2	A10540,	06564 46 08536 00200
03440A09820	TF	ACC,ZERO,	06576 26 19160 19120
03450	S	ACC,17960,	06588 22 1960 17960
03460A09840	FM	ACC,18020,	06600 16 00469 06635
			06612 26 01260 19160
			06624 49 01262 T8020
03470	TF	ACC,99,	06636 26 19160 00099
03480A09850	FM	ACC,18320,	06648 16 00469 06683
			06660 26 01260 19160
			06672 49 01262 T8320
03490	TF	ACC,99,	06684 26 19160 00099
03500A09860	FM	ACC,18010,	06696 16 00469 06731
			06708 26 01260 19160
			06720 49 01262 T8010
03510	TF	ACC,99,	06732 26 19160 00099
03520A09870	FD	ACC,18950,	06744 16 00469 06779
			06756 26 01260 19160
			06768 49 01422 T8950
03530	TF	ACC,99,	06780 26 19160 00099
03540A09880	FD	ACC,18950,	06792 16 00469 06827
			06804 26 01260 19160
			06816 49 01422 T8950
03550	TF	ACC,99,	06828 26 19160 00099
03560A09890	FD	ACC,18000,	06840 16 00469 06875
			06852 26 01260 19160
			06864 49 01422 T8000
03570	TF	ACC,99,	06876 26 19160 00099
03580A09900	FD	ACC,18000,	06888 16 00469 06923
			06900 26 01260 19160



			07672 16 00445 T9160
			07684 49 00422 T8360
04000A10190	FD	ACC, 18070,	07696 16 00469 T7731
			07708 26 01260 19160
			07720 49 01422 T8070
04010	TF	ACC, 99,	07732 26 19160 00099
04020A10200	FM	ACC, 18350,	07744 16 00469 T7779
			07756 26 01260 19160
			07768 49 01262 T8350
04030	TF	ACC, 99,	07780 26 19160 00099
04040A10210	FA	ACC, 18350,	07792 16 00469 T7827
			07804 16 00445 T9160
			07816 49 00422 T8350
04050A10220	TF	18370, ACC,	07828 26 18370 19160
04060A10230	B	A09540,	07840 49 05652 00000
04070	DORG	*-3,	07848
04080A10240	TF	ACC, ZERO,	07848 26 19160 19120
04090	S	ACC, 18340,	07860 22 19160 18340
04100A10250	TF	18920, ACC,	07872 26 18920 19160
04110A10260	TF	ACC, ZERO,	07884 26 19160 19120
04120	S	ACC, 18920,	07896 22 19160 18920
04130A10270	FD	ACC, 18320,	07908 16 00469 T7943
			07920 26 01260 19160
			07932 49 01422 T8320
04140	TF	ACC, 99,	07944 26 19160 00099
04150A10280	TF	18910, ACC,	07956 26 18910 19160
04160A10290	TF	ACC, 19120,	07968 26 19160 19120
04170A10300	TF	18950, ACC,	07980 26 18950 19160
04180A10310	TF	18960, ACC,	07992 26 18960 19160
04190A10320	TF	18970, ACC,	08004 26 18970 19160
04200A10330	TF	18340, ACC,	08016 26 18340 19160
04210A10340	TF	18350, ACC,	08028 26 18350 19160
04220A10350	TF	ACC, ZERO,	08040 26 19160 19120

04230	TFM	*+35,18200,	08052	16	08087	T8200
04240	A	*+23,WB2,	08064	21	08087	09255
04250	S	ACC,00000,	08076	22	19160	00000
04260A10360	FM	ACC,17960,	08088	16	00469	08123
			08100	26	01260	19160
			08112	49	01262	T7960
04270	TF	ACC,99,	08124	26	19160	00099
04280A10370	TFM	*+59,18100,	08136	16	08195	T8100
04290	A	*+47,WB2,	08148	21	08195	09255
04300	FS	ACC,	08160	16	00469	08195
			08172	16	00445	T9160
			08184	49	00402	00000
04310A10380	TF	18930,ACC,	08196	26	18930	19160
04320A10390	TFM	*+30,18100,	08208	16	08238	T8100
04330	A	*+18,WB2,	08220	21	08238	09255
04340	TF	,ACC,	08232	26	00000	19160
04350A10400	TF	ACC,18910,	08244	26	19160	18910
04360A10410	TFM	*+30,18200,	08256	16	08286	T8200
04370	A	*+18,WB2,	08268	21	08286	09255
04380	TF	,ACC,	08280	26	00000	19160
04390A10420	FA	ACC,18930,	08292	16	00469	08327
			08304	16	00445	T9160
			08316	49	00422	T8930
04400A10430	FA	ACC,18300,	08328	16	00469	08363
			08340	16	00445	T9160
			08352	49	00422	T8300
04410A10440	TF	18300,ACC,	08364	26	18300	19160
04420A10450	FA	ACC,18010,	08376	16	00469	08411
			08388	16	00445	T9160
			08400	49	00422	T8010
04430A10460	TF	18940,ACC,	08412	26	18940	19160
04440A10470	B	A10670,	08424	49	08764	00000
04450	DCRG	*-3,	08432			

04460A10480	FS	ACC,18360,	08432	16	00469	08467
			08444	16	00445	T9160
			08456	49	00402	T8360
04470A10490	C	ACC,ZERO	08468	24	19160	19120
04480	BNP	A10240,	08480	47	07848	01100
04490A10500	TF	ACC,19120,	08492	26	19160	19120
04500A10510	TF	18910,ACC,	08504	26	18910	19160
04510A10520	TF	18920,ACC,	08516	26	18920	19160
04520A10530	B	A10300,	08528	49	07980	00000
04530	DORG	*-3,	08536			
04540A10540	TF	ACC,18930,	08536	26	19160	18930
04550A10550	TFM	*+30,18100,	08548	16	08578	T8100
04560	A	*+18,WB2,	08560	21	08578	09255
04570	TF	,ACC,	08572	26	00000	19160
04580A10560	TF	ACC,18910,	08584	26	19160	18910
04590A10570	TFM	*+30,18200,	08596	16	08626	T8200
04600	A	*+18,WB2,	08608	21	08626	09255
04610	TF	,ACC,	08620	26	00000	19160
04620A10580	TF	ACC,18400,	08632	26	19160	18400
04630A10590	TF	18300,ACC,	08644	26	18300	19160
04640A10600	FA	ACC,18010,	08656	16	00469	08691
			08668	16	00445	T9160
			08680	49	00422	T8010
04650A10610	TF	18940,ACC,	08692	26	18940	19160
04660A10620	TF	ACC,18960,	08704	26	19160	18960
04670A10630	TF	18340,ACC,	08716	26	18340	19160
04680A10640	TF	ACC,18380,	08728	26	19160	18380
04690A10650	TF	18970,ACC,	08740	26	18970	19160
04700A10660	TF	18350,ACC,	08752	26	18350	19160
04710A10670	A	WB2,WD2,	08764	21	09255	09260
04720	C	WL2,WB2,	08776	24	09265	09255
04730	BL	*+20,	08788	47	08808	01300
04740	B	A10690,	08800	49	08820	00000

04750	DORG	*-3,	08808
04760A10680	TFM	WB2,00000,	08808 16 09255 00000
04770A10690	TFM	WB1,00000,	08820 16 09240 00000
04780A10700	TFM	WL1,00060,	08832 16 09250 00060
04790A10710	TFM	SF+11,703,811,	08844 16 02331 00703
04800	TFM	*+35,18900,	08856 16 08891 18900
04810	A	*+23,WB1,	08868 21 08891 09240
04820	BT	TYPED,00000,	08880 27 02188 00000
04830	TBTY		08892 34 00000 00108
04840A10720	A	WB1,WD1,	08904 21 09240 09245
04850	C	WL1,WB1,	08916 24 09250 09240
04860	BL	*+20,	08928 47 08948 01300
04870	B	A10710,	08940 49 08844 00000
04880	DORG	*-3,	08948
04890A10730	TFM	SF+11,701,811,	08948 16 02331 00701
04900	BT	TYPED,18970,	08960 27 02188 18970
04910	RCTY		08972 34 00000 00102
04920A10740	BC1	A10760,	08984 46 09004 00100
04930A10750	B	A09400,	08996 49 05244 00000
04940	DORG	*-3,	09004
04950A10760	H		09004 48 00000 00000
04960A10770	B	A09000,	09016 49 04288 00000
04970	DORG	*-3,	09024
04980A10780	NCP		09024 41 00000 00000
04990A10790	TF	ACC,19130,	09036 26 19160 19130
05000A10800	FS	ACC,18060,	09048 16 00469 09083
			09060 16 00445 19160
			09072 49 00402 18060
05010A10810	FD	18050,ACC,	09084 16 00469 09119
			09096 26 01260 18050
			09108 49 01422 19160
05020	TF	ACC,99,	09120 26 19160 00099
05030A10820	FM	ACC,18060,	09132 16 00469 09167

05040 TF ACC,99,
05050A10830 FA ACC,18050,
09192 16 00445 T9160

09144 26 01260 19160
09156 49 01262 T8060
09168 26 19160 00099
09180 16 00469 09215

05060A10840 TF 18050,ACC,
05070A10850 B A09110,
05080 DORG *-3,

09204 49 00422 T8050
09216 26 18050 19160
09228 49 00572 00000
09236

05090 DC 10, 5450000000,17950
05100 DC 10, 5120000000,17960
05110 DC 10, 5110000000,17970
05120 DC 10, 4711809340,17980
05130 DC 10, 5232200000,17990
05140 DC 10, 0000000000,18000
05150 DC 10, 0000000000,18010
05160 DC 10, 0000000000,18020
05170 DC 10, 0000000000,18030
05180 DC 10, 0000000000,18040
05190 DC 10, 0000000000,18050
05200 DC 10, 0000000000,18060
05210 DC 10, 0000000000,18070
05220 DC 10, 0000000000,18080
05230 DC 10, 0000000000,18090
05240 DC 10, 0000000000,18100
05250 DC 10, 0000000000,18110
05260 DC 10, 0000000000,18120
05270 DC 10, 0000000000,18130
05280 DC 10, 0000000000,18140
05290 DC 10, 0000000000,18150
05300 DC 10, 0000000000,18160
05310 DC 10, 0000000000,18170
05320 DC 10, 0000000000,18180

17950 00010 5450000000
17960 00010 5120000000
17970 00010 5110000000
17980 00010 4711809340
17990 00010 5232200000
18000 00010 0000000000
18010 00010 0000000000
18020 00010 0000000000
18030 00010 0000000000
18040 00010 0000000000
18050 00010 0000000000
18060 00010 0000000000
18070 00010 0000000000
18080 00010 0000000000
18090 00010 0000000000
18100 00010 0000000000
18110 00010 0000000000
18120 00010 0000000000
18130 00010 0000000000
18140 00010 0000000000
18150 00010 0000000000
18160 00010 0000000000
18170 00010 0000000000
18180 00010 0000000000

05330	DC	10, 0000000000,18190	18190 00010	0000000000
05340	DC	10, 0000000000,18200	18200 00010	0000000000
05350	DC	10, 0000000000,18210	18210 00010	0000000000
05360	DC	10, 0000000000,18220	18220 00010	0000000000
05370	DC	10, 0000000000,18230	18230 00010	0000000000
05380	DC	10, 0000000000,18240	18240 00010	0000000000
05390	DC	10, 0000000000,18250	18250 00010	0000000000
05400	DC	10, 0000000000,18260	18260 00010	0000000000
05410	DC	10, 0000000000,18270	18270 00010	0000000000
05420	DC	10, 0000000000,18280	18280 00010	0000000000
05430	DC	10, 0000000000,18290	18290 00010	0000000000
05440	DC	10, 0000000000,18300	18300 00010	0000000000
05450	DC	10, 0000000000,18310	18310 00010	0000000000
05460	DC	10, 0000000000,18320	18320 00010	0000000000
05470	DC	10, 0000000000,18330	18330 00010	0000000000
05480	DC	10, 0000000000,18340	18340 00010	0000000000
05490	DC	10, 0000000000,18350	18350 00010	0000000000
05500	DC	10, 0000000000,18360	18360 00010	0000000000
05510	DC	10, 0000000000,18370	18370 00010	0000000000
05520	DC	10, 0000000000,18380	18380 00010	0000000000
05530	DC	10, 0000000000,18390	18390 00010	0000000000
05540	DC	10, 0000000000,18400	18400 00010	0000000000
05550	DC	10, 0000000000,18410	18410 00010	0000000000
05560	DC	10, 0000000000,18420	18420 00010	0000000000
05570	DC	10, 0000000000,18430	18430 00010	0000000000
05580	DC	10, 0000000000,18440	18440 00010	0000000000
05590	DC	10, 0000000000,18450	18450 00010	0000000000
05600	DC	10, 0000000000,18460	18460 00010	0000000000
05610	DC	10, 0000000000,18470	18470 00010	0000000000
05620	DC	10, 0000000000,18480	18480 00010	0000000000
05630	DC	10, 0000000000,18490	18490 00010	0000000000
05640	DC	10, 0000000000,18500	18500 00010	0000000000
05650	DC	10, 0000000000,18510	18510 00010	0000000000



05660	DC	10, 0000000000, 18520	18520 00010	0000000000
05670	DC	10, 0000000000, 18530	18530 00010	0000000000
05680	DC	10, 0000000000, 18540	18540 00010	0000000000
05690	DC	10, 0000000000, 18550	18550 00010	0000000000
05700	DC	10, 0000000000, 18560	18560 00010	0000000000
05710	DC	10, 0000000000, 18570	18570 00010	0000000000
05720	DC	10, 0000000000, 18580	18580 00010	0000000000
05730	DC	10, 0000000000, 18590	18590 00010	0000000000
05740	DC	10, 0000000000, 18600	18600 00010	0000000000
05750	DC	10, 0000000000, 18610	18610 00010	0000000000
05760	DC	10, 0000000000, 18620	18620 00010	0000000000
05770	DC	10, 0000000000, 18630	18630 00010	0000000000
05780	DC	10, 0000000000, 18640	18640 00010	0000000000
05790	DC	10, 0000000000, 18650	18650 00010	0000000000
05800	DC	10, 0000000000, 18660	18660 00010	0000000000
05810	DC	10, 0000000000, 18670	18670 00010	0000000000
05820	DC	10, 0000000000, 18680	18680 00010	0000000000
05830	DC	10, 0000000000, 18690	18690 00010	0000000000
05840	DC	10, 0000000000, 18700	18700 00010	0000000000
05850	DC	10, 0000000000, 18710	18710 00010	0000000000
05860	DC	10, 0000000000, 18720	18720 00010	0000000000
05870	DC	10, 0000000000, 18730	18730 00010	0000000000
05880	DC	10, 0000000000, 18740	18740 00010	0000000000
05890	DC	10, 0000000000, 18750	18750 00010	0000000000
05900	DC	10, 0000000000, 18760	18760 00010	0000000000
05910	DC	10, 0000000000, 18770	18770 00010	0000000000
05920	DC	10, 0000000000, 18780	18780 00010	0000000000
05930	DC	10, 0000000000, 18790	18790 00010	0000000000
05940	DC	10, 0000000000, 18800	18800 00010	0000000000
05950	DC	10, 0000000000, 18810	18810 00010	0000000000
05960	DC	10, 0000000000, 18820	18820 00010	0000000000
05970	DC	10, 0000000000, 18830	18830 00010	0000000000
05980	DC	10, 0000000000, 18840	18840 00010	0000000000



05990	DC	10, 0000000000,18850	18850 00010	0000000000
06000	DC	10, 0000000000,18860	18860 00010	0000000000
06010	DC	10, 0000000000,18870	18870 00010	0000000000
06020	DC	10, 0000000000,18880	18880 00010	0000000000
06030	DC	10, 0000000000,18890	18890 00010	0000000000
06040	DC	10, 0000000000,18900	18900 00010	0000000000
06050	DC	10, 0000000000,18910	18910 00010	0000000000
06060	DC	10, 0000000000,18920	18920 00010	0000000000
06070	DC	10, 0000000000,18930	18930 00010	0000000000
06080	DC	10, 0000000000,18940	18940 00010	0000000000
06090	DC	10, 0000000000,18950	18950 00010	0000000000
06100	DC	10, 0000000000,18960	18960 00010	0000000000
06110	DC	10, 0000000000,18970	18970 00010	0000000000
06120	DC	10, 0000000000,18980	18980 00010	0000000000
06130	DC	10, 0000000000,18990	18990 00010	0000000000
06140WB1	DC	5,0,	09240 00005	00000
06150WD1	DC	5,0,	09245 00005	00000
06160WL1	DC	5,0,	09250 00005	00000
06170WB2	DC	5,0,	09255 00005	00000
06180WD2	DC	5,0,	09260 00005	00000
06190WL2	DC	5,0,	09265 00005	00000
06200	DEND	A09000-24,	04264	

LOAD SUBROUTINES

END OF PASSII



WATER HAMMER

DISCHARGE	200	200.000
"C" S	100	100.000
C.S. AREA	19#66	19.660
LENGTH	2900	2900.000
VELOCITY	3196	3196.000
T(1)	5	5.000
RATIO	#5	.500
T(2)	15	15.000

.000	.000	.000	.000	100.000	1.000	10.172	200.0
.453	16.931	.170-	.000	116.931	.909	10.002	196.6
.907	21.250	.214-	.000	138.182	.818	9.788	192.4
1.361	27.018	.272-	.000	165.201	.727	9.516	187.0
1.814	34.811	.350-	.000	200.013	.637	9.165	180.1
2.268	67.152	.676-	33.863-	233.301	.546	8.488	166.8
2.722	58.004	.584-	42.501-	248.804	.492	7.904	155.3
3.175	42.332	.426-	54.036-	237.100	.477	7.477	147.0
3.629	51.455	.518-	69.623-	218.932	.462	6.959	136.8
4.083	70.296	.708-	100.441-	188.788	.447	6.251	122.8
4.536	53.550	.539-	73.507-	168.831	.432	5.711	112.2
4.990	26.546	.267-	30.629-	164.748	.416	5.444	107.0
5.444	28.022	.282-	33.287-	159.482	.401	5.161	101.4
5.897	31.988	.322-	40.151-	151.319	.386	4.839	95.1
6.351	27.763	.279-	33.594-	145.489	.371	4.559	89.6
6.805	20.858	.210-	22.463-	143.884	.356	4.349	85.5
7.259	20.943	.211-	22.756-	142.070	.341	4.138	81.3
7.712	21.479	.216-	23.825-	139.724	.326	3.922	77.1
8.166	20.267	.204-	21.933-	138.058	.311	3.718	73.0
8.620	18.672	.188-	19.253-	137.477	.295	3.529	69.3
9.073	18.547	.186-	19.129-	136.895	.280	3.343	65.7
9.527	18.543	.186-	19.132-	136.305	.265	3.156	62.0
9.981	18.230	.183-	18.601-	135.934	.250	2.972	58.4
10.434	17.948	.180-	18.091-	135.791	.235	2.791	54.8
10.888	17.877	.180-	17.964-	135.704	.220	2.611	51.3
11.342	17.866	.180-	17.953-	135.617	.205	2.431	47.8
11.795	17.817	.179-	17.858-	135.575	.190	2.252	44.2
12.249	17.791	.179-	17.806-	135.560	.175	2.072	40.7
12.703	17.783	.179-	17.790-	135.553	.159	1.893	37.2
13.157	17.778	.179-	17.778-	135.553	.144	1.714	33.7
13.610	17.777	.179-	17.775-	135.555	.129	1.535	30.1
14.064	17.778	.179-	17.776-	135.557	.114	1.356	26.6
14.518	17.779	.179-	17.776-	135.559	.099	1.177	23.1
14.971	17.781	.179-	17.778-	135.562	.084	.998	19.6
15.425	17.774	.179-	17.779-	135.557	.069	.819	16.1
15.879	17.778	.179-	17.780-	135.556	.054	.639	12.5
16.332	17.779	.179-	17.781-	135.553	.038	.460	9.0
16.786	17.781	.179-	17.784-	135.550	.023	.281	5.5
17.240	17.776	.179-	17.768-	135.558	.008	.102	2.0
17.693	10.175	.102-	17.777-	127.956	.000	.000	.0
18.147	.000	.000	17.776-	110.179	.000	.000	.0
18.601	.000	.000	17.778-	92.401	.000	.000	.0
19.055	.000	.000	17.784-	74.616	.000	.000	.0
19.508	.000	.000	2.573-	72.043	.000	.000	.0
19.962	.000	.000	17.776	89.820	.000	.000	.0
20.416	.000	.000	17.778	107.598	.000	.000	.0

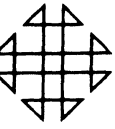

1620 GENERAL PROGRAM LIBRARY

Water Hammer

9. 2. 029

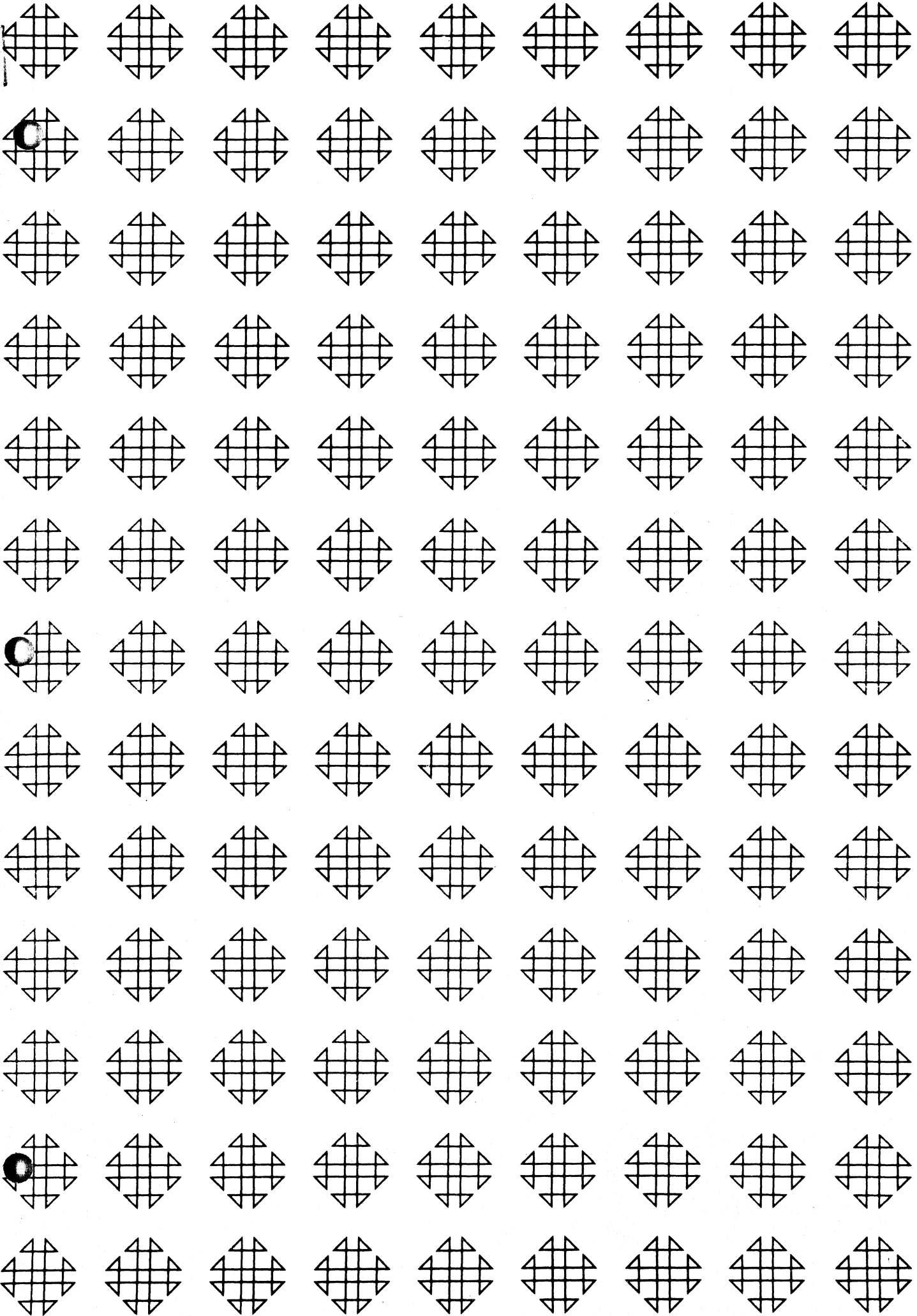

DISCLAIMER

Although each program has been tested by its contributor, no warranty, express or implied, is made by the contributor or any User's Group, as to the accuracy and functioning of the program and related program material, nor shall the fact of distribution constitute any such warranty, and no responsibility is assumed by the contributor or any User's Group, in connection therewith.

COMMON USERS GROUP PROGRAM REVIEW AND EVALUATION
(fill out in typewriter, ink or pencil)

Program No. _____

Date _____

Program Name: _____

1. Does the abstract adequately describe what the program is and what it does? Yes ___ No ___
Comment _____
2. Does the program do what the abstract says? Yes ___ No ___
Comment _____
3. Is the description clear, understandable, and adequate? Yes ___ No ___
Comment _____
4. Are the Operating Instructions understandable and in sufficient detail? Yes ___ No ___
Comment _____
Are the Sense Switch options adequately described (if applicable)? Yes ___ No ___
Are the mnemonic labels identified or sufficiently understandable? Yes ___ No ___
Comment _____
5. Does the source program compile satisfactorily (if applicable)? Yes ___ No ___
Comment _____
6. Does the object program run satisfactorily? Yes ___ No ___
Comment _____
7. Number of test cases run _____. Are any restrictions as to data, size, range, etc. covered adequately in description? Yes ___ No ___
Comment _____
8. Does the Program meet the minimal standards of COMMON? Yes ___ No ___
Comment _____
9. Were all necessary parts of the program received? Yes ___ No ___
Comment _____
10. Please list on the back any suggestions to improve the usefulness of the program. These will be passed onto the author for his consideration.

Please return to:

Mr. Richard L. Pratt
Data Corporation
7500 Old Xenia Pike
Dayton, Ohio 45432

Your Name _____
Company _____
Address _____
Users Group Code _____

THIS REVIEW FORM IS PART OF THE COMMON ORGANIZATION'S PROGRAM REVIEW AND EVALUATION PROCEDURE. NONMEMBERS ARE CORDIALLY INVITED TO PARTICIPATE IN THIS EVALUATION.

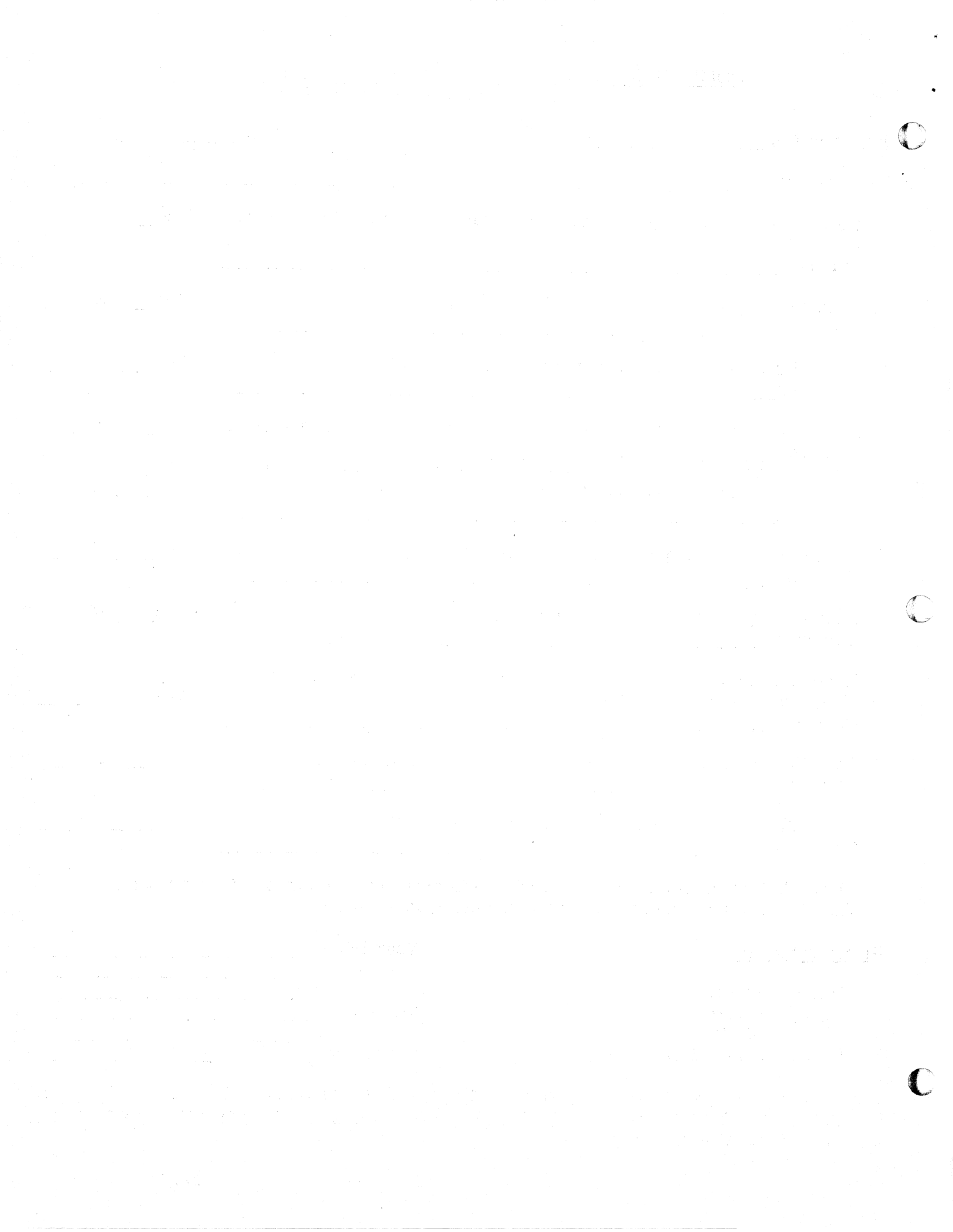

WATER HAMMER

TAPE KEY

by:

J. A. N. Lee
Associate Professor of Computer Science
The Commonwealth of Massachusetts
University of Massachusetts
Amherst, Massachusetts

Tape 1

Source

Tape 2

Object

Modifications or revisions to this program, as they occur, will be announced in the appropriate Catalog of Programs for IBM Data Processing Systems. When such an announcement occurs, users should order a complete new program from the Program Information Department.

QUEEN'S UNIVERSITY COMPUTING CENTRE

ONTARIO, CANADA

TITLE: WATER HAMMER

TYPE: CIVIL ENGINEERING

EQUIPMENT AFFECTED: IBM 1620, 20^k, TAPE, DIVIDE HARDWARE

SUBROUTINES USED: FLOATING POINT SUBROUTINES

PREPARED BY:

Dr. J. A. N. Lee

DISCLAIMER

Queen's University Computing Centre takes no responsibility for any errors, mistakes or imperfections in this program nor for any erroneous results obtained in the running of the program.

INTRODUCTION

Under steady conditions of flow, in a pipeline fed from a constant level reservoir controlled by a valve at a lower end, closure of the valve initiates a change in pressure which may give rise to "water-hammer" effects. This program performs a numerical step method of integration to compute the pressure developed at the valve (or gate) due to the closure of that gate. Only a single pipeline of uniform dimensions is considered. Friction in the system is ignored.

PROJECT No.: 34

DATE: APRIL 1962

Mathematical Method

Whilst the exact mathematical treatment of the pressure changes in a conduit under the influence of instantaneous valve closure is well established, that for slow gate closure is only soluble by a numerical integration procedure. The method used in the program described herein assumes that the valve closes slowly, but in small instantaneous steps. When the valve closes instantly the velocity of the layer of water next to it must be reduced from some value V_0 to zero. As a result an elastic pressure wave is transmitted toward the reservoir at a velocity of 'a' ft/sec. At the instant L/a seconds after valve closure, the velocity of flow is everywhere equal to zero while the pressure in the pipe is Δh_t above that in the reservoir at the same level. Water immediately tries to move from the high pressure area to the low pressure area so that an expansion wave proceeds towards the valve arriving there at time $2L/a$. If the gate has not closed further since the wave was initiated, another wave will travel to the reservoir and return this time reducing the head in the pipeline and at time $4L/a$ the conditions will be identical to those at the start (i.e. time $t = 0$).

If the valve had been closed slowly, in a time exceeding $2L/a$ seconds, the reflected expansion wave would have relieved the increasing pressure to some extent before the full theoretical Δh_t had built up. If a particular velocity change Δv occurs in a shorter time than $2L/a$ it causes the same pressure increment as an instantaneous velocity change of the same magnitude, namely $-\frac{a}{g} \Delta v$: if the velocity change occurs in a time exceeding $2L/a$ seconds the pressure increment is affected by the reflected elastic waves.

The following assumptions simplify the solution and have little effect on the results:

1. The pipe is assumed to be frictionless.

2. The coefficient of contraction for the resulting orifice as the valve (or gate) closes is unchanged so that the discharge at any time t may be defined as

$$Q_t = Q_0 \frac{A_t}{A_0} \sqrt{\frac{H_t}{H_0}}$$

3. The gates are imagined to close in a number of instantaneous steps at time intervals of

$$\Delta t = \frac{2L}{a} \text{ secs}$$

4. The ratio of gate opening to full opening may be expressed graphically by the form.

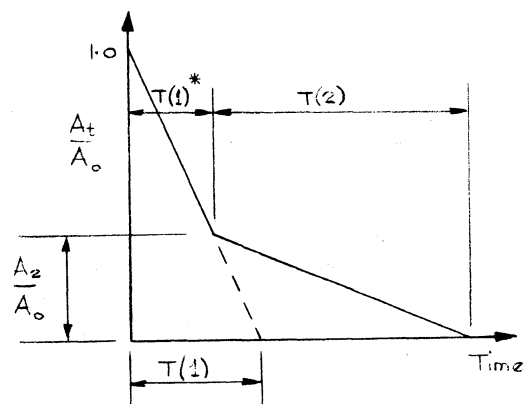

If h_{r_t} is the pressure increment of the wave generated $2L/a$ seconds previously, returning to the gate at some time t then the total head H_t may be written as

$$H_t = \sum_{t=0}^{n(2L/a)} (\Delta h_t + h_{r_t}) + H_0$$

Rewriting the equation for discharge at any time t as

$$H_t = H_o \left[\left(\frac{A_o}{A_t} \cdot \frac{Q_t}{Q_o} \right)^2 - 1 \right]$$

and assuming a trial value of Q_t , a trial value of H_t may be obtained. By successive computations another value of Q_t is calculated and compared with the original assumption. If the two agree within 0.1% the results are printed and the next step computed for time $(t + 2L/a)$. If there is no such agreement, the new value of Q_t is taken as a new trial value and the computations repeated.

It occasionally happens, that with exceptionally small gate openings, the accuracy of solution does not allow convergence to conform with the desired 0.1% accuracy. In this instance the operator is provided with a means of forced output.

Input Format

Input format is in a fixed point form using the record mark as the decimal point. Since the floating point subroutines use a 8 digit mantissa, it is pointless to input more than 8 digits. However, if the operator does exceed this figure, the program will truncate data to the desired level. Since the input area is filled with record marks before input is gated, an integer may be entered without definition of the decimal point. To aid the operation, all input is in numerical mode and consequently negative input data is unacceptable. All input data is expressed in feet - second - pound units. Prior to entry of the data a description of the required information is typed:

DISCHARGE The initial steady state flow through the pipeline and valve in cusecs.

HEAD The initial head at the gate (or valve) neglecting losses. Note that for large gates use the head at the centre line of the gate (ft).

C.S. AREA The cross sectional area of the conduit (ft²).

LENGTH The length of the pipeline (ft).

VELOCITY The velocity of wave propagation in the pipeline (ft/sec). This quality will vary according to the elastic properties of the conduit and fluid. In general,

$$a = \sqrt{\frac{12}{g \left(\frac{1}{K} + \frac{D}{tE} \right)}}$$

where a is the velocity of the pressure wave in ft/sec.

K is the bulk modulus of the fluid in lb/in².

E is the Young's Modulus of the material of the pipe in lb/in².

D is the internal diameter of the pipe in inches.

t is the wall thickness of the pipe in inches.

and w is the specific weight of the fluid.

T(1) } Gate closure characteristics except that with
 RATIO } See Fig. 1. SW3 ON T(1) is accepted as T(1)*.
 T(2) }

Output

The output consists of eight columns of data without headings these are:

t	Δht	Δv	hrt	Ht	Gate Opening	Vt	Qt
(Secs)	(ft)	(ft/sec)	(ft)	(ft)	(--)	(ft/sec)	(cusecs)

All output is in fixed point notation and requires a minimum 11" wide sheet.

OPERATING PROCEDURE

1. Clear Memory R/I 160001000000 R/S.
Wait 3 seconds, depress Instant Stop.
2. Load the program tape in the photo reader, and
R/I 36000000300 R/S.
The tape will be read into the 1620 and eventually
computation will halt.
3. Depress START.

The computer will type:

WATER HAMMER
DISCHARGE

and gate type-in. Enter the data in fixed point notation using the record mark as a decimal point. Depress RELEASE & START after entry. An echo will be typed out in the same format followed by the next request for data. Note that at the instant where T(1) is requested SW3 should be set to indicate actually whether T(1) or T(1)* has been typed in

SW3	ENTRY
ON	T(1)*
OFF	T(1)

Errors in typing may be corrected before RELEASE & START have been depressed by putting SW4 ON first and then releasing this information. If an error is detected only after release to the computer depress RESET, INSERT, RELEASE & START to recommence the program. Note that a zero entry is merely RELEASE/START.

4. Immediately after the entry and echo of the last piece of input data, five carriage returns will occur followed by the first line of output data. At approximately 12 second intervals this procedure will be repeated.
5. To terminate computation at any time put SW1 ON and the computer will halt after the next line of type-out. Depress START to return to Step 3.

6. With very small gate openings, convergence to a satisfactory degree may not be reached. After a period of at least 30 seconds, put SW 2 ON to force output. As soon as the output commences, put SW 2 OFF so as to not force output on the next time step.

HASH TOTALS

SOURCE TAPE 72969.28941.91479.85607
OBJECT TAPE 59560.10747.71397.16067

* WATER HAMMER

00020 DC 10,0,
* FIXED POINT OUTPUT ROUTINE
00040 TYPED TF FIXED-8,ZERO,
00050 TF FIXED+2,ZERO,
00060 SF SF+10,
00070 AM SF+9,50,10
00080 TF *+23,SF+9,
00090 CM TYPED-9,60,10,
00100 BH FLPT,
00110 AM SF+11,50,10
00120 TF *+23,SF+11,
00130 CM TYPED-9,48,10,
00140 BL TEST,
00150 SF TYPED-8,
00160 TFM *+30,FIXED+50,
00170 S *+18,TYPED-9,
00180 TF ,TYPED-1,
00190 SET TFM N,17,10,
00200 TFM M,0,10,
00210 TFM *+35,FIXED,
00220 S *+23,N,
00230 BRD BD Di,,0,
00240 BNF Di,BRD,
00250 TFM *+30,OUTPUT,
00260 A *+18,M,
00270 TFM ,0,10,
00280 B N8,
00290 DCRG *-3,
00300 TF *+23,BRD+11,
00310 TD *+47,,

02187 00010 0000000000

02188 26 02329 19120
02200 26 02339 19120
02212 32 02330 00000
02224 11 02329 00050
02236 26 02259 02329
02248 14 02179 00060
02260 46 02982 01100
02272 11 02331 00050
02284 26 02307 02331
02296 14 02179 00048
02308 47 02612 01300
02320 32 02180 00000
02332 16 02362 02987
02344 22 02362 02179
02356 26 00000 02187
02368 16 02555 00017
02380 16 02867 00000
02392 16 02427 02937
02404 22 02427 02555
02416 43 02484 00000
02428 44 02484 02416
02440 16 02470 02941
02452 21 02470 02867
02464 16 00000 00000
02476 49 02556 00000
02484
02484 26 02507 02427
02496 25 02543 00000

00320 TFM *+30,OUTPUT,
00330 A *+18,M,
00340 TFM ,70,10,
00350 CF BRD,,
00360 N8 CM N,8,10,
00370 BE DECi,
00380 SM N,1,10,
00390 AM M,2,10,
00400 B BRD-24,,
00410 DCRG *-3,
00420 TEST TF TYPED-1,ZERO,
00430 TDM TYPED-10,-5,
00440 B SF,,
00450 DCRG *-3,
00460 DECi TFM *+30,OUTPUT+22,
00470 TFM *+23,FIXED-7,
00480 TD ,,
00490 CM *-1,FIXED+2,
00500 BE *+44,
00510 AM *-25,1,
00520 AM *-42,2,
00530 B *-60,
00540 DCRG *-3,
00550 MM SF+9,-2,10,
00560 SF 98,
00570 TFM M1+6,OUTPUT+20,
00580 A M1+6,99,
00590 SM SF+11,50,10,
00600 MM SF+11,-2,10,
00610 SF 98,
00620 TFM *+30,OUTPUT+22,
00630 A *+18,99,
00640 TD ,400,

02508 16 02538 02941
02520 21 02538 02867
02532 16 00000 00070
02544 33 02416 00000
02556 14 02555 00008
02568 46 02644 01200
02580 12 02555 00001
02592 11 02867 00002
02604 49 02392 00000
02612
02612 26 02187 19120
02624 15 02178 00005
02636 49 02320 00000
02644
02644 16 02674 02943
02656 16 02679 02930
02668 25 00000 00000
02680 14 02679 02939
02692 46 02736 01200
02704 11 02679 00001
02716 11 02674 00002
02728 49 02668 00000
02736
02736 13 02329 00002
02748 32 00098 00000
02760 16 02874 02961
02772 21 02874 00099
02784 12 02331 00050
02796 13 02331 00002
02808 32 00098 00000
02820 16 02850 02963
02832 21 02850 00099
02844 25 00000 00400

00650 SF BRD,
00660M1 WATY ,,
00670 BNF *+26,TYPED-1,
00680 WATY MINUS,,
00690 BB
00700 DORG *-9,
00710 SPTY
00720 BB
00730 DORG *-9,
00740FIXED DC 18,0,
00750 DC 2,0,
00760OUTPUT DAC 21, .000000000@
00770N DC 2,0,N8-1,
00780M DC 2,0,M1-1,
* FLOATING POINT OUTPUT ROUTINE
* EXPONENT GREATER THAN 10
00810FLPT BNF *+36,TYPED-1,
00820 WATY MINUS,
00830 B *+24,
00840 SPTY
00850 CF TYPED-1,
00860 TD *-1,TYPED-8,
00870 TD TYPED-8,400,
00880 CF TYPED-10,
00890 WNTY TYPED-10,
00900 WATY DECP, ,
00910 TD TYPED-8,FLPT+59,
00920 TD TYPED,400,
00930 WNTY TYPED-8,
00940 TDM TYPED,2,
00950 BB
00960 DORG *-9,
00970MINUS DAC 2,-@

11

02856 32 02416 00000
02868 39 00000 00100
02880 44 02906 02187
02892 39 03153 00100
02904 42 00000 00000
02906
02906 34 00000 00101
02918 42 00000 00000
02920
02937 00018 0000000000000000000
02939 00002 00
02941 00021X2 .000000000#
02555 00002 00
02867 00002 00
02982 44 03018 02187
02994 39 03153 00100
03006 49 03030 00000
03018 34 00000 00101
03030 33 02187 00000
03042 25 03041 02180
03054 25 02180 00400
03066 33 02178 00000
03078 38 02178 00100
03090 39 03157 00100
03102 25 02180 03041
03114 25 02188 00400
03126 38 02180 00100
03138 15 02188 00002
03150 42 00000 00000
03152
03153 00002X2 -#

00980DECP DAC 2,-@
* FIXED POINT INPUT ROUTINE
01000IN DAS 10,
01010EX50 DS 10,
01020ALPHA DAC 10,DISCHARGE@
01030 DAC 10,HEAD @
01040 DAC 10,C.S.AREA @
01050 DAC 10,LENGTH @
01060 DAC 10,VELOCITY @
01070 DAC 10,T(1) @
01080 DAC 10,RATIO @
01090 DAC 10,T(2) @
01100 DC 5,0,
01110READ TFM N,0,10,
01120 TFM *+30,IN,
01130 A *+18,N,
01140 TD ,400,
01150 CM N,19,10,
01160 BE *+32,
01170 AM N,1,10,
01180 B *-72,
01190 DORG *-3,
01200 TF EX50,READ-1,
01210 SM EX50,18000,
01220 MM EX50,2,10,
01230 SF 95,
01240 RCTY
01250 TFM *+30,ALPHA,
01260 A *+18,99,
01270 WATY
01280 TBTY
01290 RNTY IN,
01300 BC4 READ,

12

03157 00002X2 .#
03161 00010X2
03189 00010
03191 00010X2 DISCHARGE#
03211 00010X2 HEAD #
03231 00010X2 C.S.AREA #
03251 00010X2 LENGTH #
03271 00010X2 VELOCITY #
03291 00010X2 T(1) #
03311 00010X2 RATIO #
03331 00010X2 T(2) #
03354 00005 00000
03356 16 02555 00000
03368 16 03398 03161
03380 21 03398 02555
03392 25 00000 00400
03404 14 02555 00019
03416 46 03448 01200
03428 11 02555 00001
03440 49 03368 00000
03448
03448 26 03189 03355
03460 12 03189 18000
03472 13 03189 00002
03484 32 00035 00000
03496 34 00000 00102
03508 16 03538 03191
03520 21 03538 00099
03532 39 00000 00100
03544 34 00000 00108
03556 36 03161 00100
03568 46 03356 00400

01310 TFM N,1,10,
01320 BNR BNR-24,iN,
01330 BNR LESS,iN+1,
01340 TF EX50,ZERO,
01350 B STORE-12,
01360 DORG *-3,
01370 TFM **25,iN,
01380 A **23,N,
01390BNR BNR AD1,
01400 TFM EX50-8,50,10,
01410 A EX50-8,N,
01420 SF iN,
01430 TF M,N,
01440 AM N,1,10,
01450 TFM **35,iN,
01460 A **23,N,
01470 BNR *-36,,
01480 TFM **30,iN,
01490 A **18,N,
01500 TDM ,0,
01510 CM N,8,10,
01520 BL *-96,
01530 TFM **54,iN,
01540 TFM **47,iN+1,
01550 A **30,M,
01560 A **23,M,
01570 TR ,,
01580 TF EX50,iN+7,
01590 CF EX50-7,
01600 TF **18,READ-1,
01610STORE TF ,EX50,
01620 TBTY
01630 BB

03580 16 02555 00001
03592 45 03636 03161
03604 45 03370 03162
03616 26 03189 19120
03628 49 03912 00000
03636
03636 16 03671 03161
03648 21 03671 02555
03660 45 03950 00000
03672 16 03181 00050
03684 21 03181 02555
03696 32 03161 00000
03708 26 02867 02555
03720 11 02555 00001
03732 16 03767 03161
03744 21 02767 02555
03756 45 03720 00000
03768 16 03798 03161
03780 21 03798 02555
03792 15 00000 00000
03804 14 02555 00008
03816 47 03720 01300
03828 16 03882 03161
03840 16 03887 03162
03852 21 03882 02867
03864 21 03887 02867
03876 31 00000 00000
03888 26 03189 03162
03900 33 03182 00000
03912 26 03930 03355
03924 26 00000 03189
03936 34 00000 00108
03948 42 00000 00000

01640 DORG *-9,
01650AD1 AM N,1,10,
01660 B BNR-24,
01670 DORG *-3,
01680LESS TFM N,0,10,
01690 TR iN,iN+1,
01700 TFM **35,iN,
01710 A **23,N,
01720 BD **32,,
01730 AM N,1,10,
01740 B *-60,
01750 DORG *-2,
01760 TFM EX50-8,50,10,
01770 S EX50-8,N,
01780 TFM N,0,10,
01790 AM N,1,10,
01800 TFM **35,iN,
01810 A **23,N,
01820 BNR *-36,
01830 CM N,9,10,
01840 BE **56,
01850 TFM **30,iN,
01860 A **18,N,
01870 TDM ,0,
01880 B *-108,
01890 DORG *-3,
01900 SF iN,
01910 B STORE-36,
01920 DORG *-3,
01930ACC DC 10,0,19160
01940SPEC DC 10,0,
01950ZERO DC 10,0,19120,
01960ONE DC 10,5110000000,19130,

03950
03950 11 02555 00001
03962 49 03636 00000
03970
03970 16 02555 00000
03982 31 03161 03162
03994 16 04029 03161
04006 21 04029 02555
04018 43 04050 00000
04030 11 02555 00001
04042 49 03982 00000
04050
04050 16 03181 00050
04062 22 03181 02555
04074 16 02555 00000
04086 11 02555 00001
04098 16 04132 03161
04110 21 04132 02555
04122 45 04086 00000
04134 14 02555 00009
04146 46 04202 01200
04158 16 04188 03161
04170 21 04188 02555
04182 15 00000 00000
04194 49 04086 00000
04202
04202 37 03161 00000
04214 49 03888 00000
04222
19160 00010 0000000000
04231 00010 0000000000
19120 00010 0000000000
19130 00010 5110000000

01970TEN DC 10,5210000000,19140,
01980Pi DC 10,5131415926,19150,
01990DIGIT DC 1,0,
02000iRA DC 5,0,
02010HEAD DAC 13,WATER HAMMER@
02020 RCTY
02030 WATY HEAD,
02040A09000 TFM WB1,00000,
02050A09010 TFM WD1,00010,
02060A09020 TFM WL1,00070,
02070A09030 TFM *+35,18000,
02080 A *+23,WB1,
02090 BTM READ,
02100 TF *+35,*-1,
02110 TFM SF+11,703,811,
02120 BT TYPED,
02130A09040 A WB1,WD1,
02140 C WL1,WB1,
02150 BL *+20,
02160 B A09030,
02170 DORG *-3,
02180A09050 TFM WB1,00000,
02190A09060 TFM WL1,00200,
02200A09070 TFM WB2,00000,
02210A09080 TFM WD2,00010,
02220A09090 TFM WL2,00030,
02230A09100 RCTY
02240 RCTY
02250 RCTY
02260 RCTY
02270 RCTY
02280 BC2 A10780,
02290A09110 TF ACC,19120,

15

19140 00010 5210000000
19150 00010 5131415926
04232 00001 0
04237 00005 00000
04239 00013X2 WATER HAMMER#
04244 34 00000 00102
04276 39 04239 00100
04288 16 09240 00000
04300 16 09245 00010
04312 16 09250 00070
04324 16 04359 T8000
04336 21 04359 09240
04348 17 03356 00000
04360 26 04395 04359
04372 16 02331 00703
04384 27 02188 00000
04396 21 09240 09245
04408 24 09250 09240
04420 47 04440 01300
04432 49 04324 00000
04440
04440 16 09240 00000
04452 16 09250 00200
04464 16 09255 00000
04476 16 09260 00010
04488 16 09265 00030
04500 34 00000 00102
04512 34 00000 00102
04524 34 00000 00102
04536 34 00000 00102
04548 24 00000 00102
04560 46 09024 00300
04572 26 19160 19120

02300A09120 TFM *+30,18100,
02310 A *+18,WB1,
02320 TF ,ACC,
02330A09130 A WB1,WD1,
02340 C WL1,WB1,
02350 BL *+20,
02360 B A09120,
02370 DORG *-2,
02380A09140 TFM WL1,00030,
02390A09150 TFM WB1,00000,
02400A09160 TFM *+30,18900,
02410 A *+18,WB1,
02420 TF ,ACC,
02430A09170 A WB1,WD1,
02440 C WL1,WB1,
02450 BL *+20,
02460 B A09160,
02470 DORG *-3,
02480A09180 TF ACC,18010,
02490A09190 TF 18940,ACC,
02500A09200 TF ACC,19130,
02510A09210 TF 18950,ACC,
02520A09220 TF ACC,18000,
02530A09230 TF 18970,ACC,
02540A09240 TF 18950,ACC,
02550A09250 FD ACC,18020,
02560 TF ACC,93,
02570A09260 TF 18340,ACC,
02580A09270 TF 18960,ACC,
02590A09280 TF ACC,18030,
02600A09290 FD ACC,18040,

16

04584 16 04614 T8100
04596 21 04614 09240
04608 26 00000 19160
04620 21 09240 09245
04632 24 09250 09240
04644 47 04664 01300
04656 49 04584 00000
04664
04664 16 09250 00030
04676 16 09240 00000
04688 16 04718 T8900
04700 21 04718 09240
04712 26 00000 19160
04724 21 09240 09245
04736 24 09250 09240
04748 47 04768 01300
04760 49 04688 00000
04768
04768 26 19160 18010
04780 26 18940 19160
04792 26 19160 19130
04804 26 18950 19160
04816 26 1960 18000
04828 26 18970 19160
04840 26 18950 19160
04852 16 00469 04887
04864 26 01260 19160
04876 49 01422 T8020
04888 26 19160 00099
04900 26 18340 19160
04912 26 18960 19160
04924 26 19160 18030
04936 16 00469 04971

02610 TF ACC,99,
02620A09300 FD ACC,17960,

02630 TF ACC,99,
02640A09310 TF 18360,ACC,
02650A09320 TF ACC,ZERO,
02660 S ACC,18050,
02670A09330 FM ACC,18060,

02680 TF ACC,99,
02690A09340 FA ACC,18050,

02700A09350 TF 18390,ACC,
02710A09360 TF ACC,17990,
02720A09370 FD ACC,18040,

02730 TF ACC,99,
02740A09380 TF 18320,ACC,
02750A09390 B A10690,
02760 DCRG *-3,
02770A09400 TF ACC,18900,
02780A09410 FA ACC,18360,

02790A09420 TF 18900,ACC,
02800A09430 FS ACC,18390,

04948 26 01260 19160
04960 49 01422 T8040
04972 26 19160 00099
04984 16 00469 05019
04996 26 01260 19160
05008 49 01422 T7960
05020 26 19160 00099
05032 26 18360 19160
05044 26 19160 19120
05056 22 19160 18050
05068 16 00469 05103
05080 26 01260 19160
05092 49 01262 T8060
05104 26 19160 00099
05116 16 00469 05151
05128 16 00445 T9160
05140 49 00422 T8050
05152 26 18390 19160
05164 26 19160 17990
05176 16 00469 05211
05188 26 01260 19160
05200 49 01422 T8040
05212 26 19160 00099
05224 26 18320 19160
05236 49 08820 00000
05244
05244 26 19160 18900
05256 16 00469 05291
05268 16 00445 T9160
05280 49 00422 T8360
05292 26 18900 19160
05304 16 00469 05339
05316 16 00445 T9160

02810A09440 C ACC,ZERO
02820 BNN A10030
02830A09450 TF ACC,ZERO,
02840 S ACC,18360,
02850A09460 FD ACC,18050,

02860 TF ACC,99,
02870A09470 FA ACC,18950,

02880A09480 TF 18950,ACC,
02890A09490 TF ACC,ZERO,
02900 S ACC,18360,
02910A09500 FD ACC,18050,

02920 TF ACC,99,
02930A09510 FM ACC,18000,

02940 TF ACC,99,
02950A09520 FA ACC,18350,

02960A09530 TF 18370,ACC,
02970A09540 TF ACC,18370,
02980A09550 FD ACC,18950,

02990 TF ACC,99,
03000A09560 FD ACC,18000,

05328 49 00402 T8390
05340 24 19160 19120
05352 46 07244 01300
05364 26 19160 19120
05376 22 19160 18360
05388 16 00469 05423
05400 26 01260 19160
05412 49 01422 T8050
05424 26 19160 00099
05436 16 00469 05471
05448 16 00445 T9160
05460 49 00422 T8950
05472 26 18950 19160
05484 26 19160 19120
05496 22 19160 18360
05508 16 00469 05543
05520 26 01260 19160
05532 49 01422 T8050
05544 26 19160 00099
05556 16 00469 05591
05568 26 01260 19160
05580 49 01262 T8000
05592 26 19160 00099
05604 16 00469 05639
05616 16 00445 T9160
05628 49 00422 T8350
05640 26 18370 19160
05652 26 19160 18370
05664 16 00469 05699
05676 26 01260 19160
05688 49 01422 T8950
05700 26 19160 00099
05712 16 00469 05747

03010 TF ACC,99,
03020A09570 FM ACC,19160,

03030 TF ACC,99,
03040A09580 FS ACC,19130,

03050A09590 FM ACC,18010,

03060 TF ACC,99,
03070A09600 TF 18400,ACC,
03080A09610 FS ACC,18300,

03090A09620 TF 18310,ACC,
03100A09630 TF ACC,ZERO,
03110 TFM *+35,18200,
03120 A *+23,WB2,
03130 S ACC,00000,
03140A09640 FM ACC,17960,

03150 TF ACC,99,
03160A09650 TFM *+59,18100,
03170 A *+47,WB2,
03180 FS ACC,

03190A09660 TF 18930,ACC,

19

05724 26 01260 19160
05736 49 01422 T8000
05748 26 19160 00099
05760 16 00469 05795
05772 26 01260 19160
05784 49 01262 T9160
05796 26 19160 00099
05808 16 00469 05843
05820 16 00445 T9160
05832 49 00402 T9130
05844 16 00469 05879
05856 26 01260 19160
05868 49 01262 T8010
05880 26 19160 00099
05892 26 18400 19160
05904 16 00469 05939
05916 16 00445 T9160
05928 49 00402 T8300
05940 26 18310 19160
05952 26 19160 19120
05964 16 05999 T8200
05976 21 05999 09255
05988 22 19160 00000
06000 16 00469 06035
06012 26 01260 19160
06024 49 01262 T7960
06036 26 19160 00099
06048 16 06107 T8100
06060 21 06107 09255
06072 16 00469 06107
06084 16 00445 T9160
06096 49 00402 00000
06108 26 18930 19160

03200A09670 TF ACC,ZERO,
03210 S ACC,18930,
03220A09680 FA ACC,18310,

03230A09690 TF 18310,ACC,
03240A09700 TF ACC,ZERO,
03250 S ACC,18310,
03260A09710 FM ACC,18320,

03270 TF ACC,99,
03280A09720 TF 18920,ACC,
03290A09730 FA ACC,18340,

03300A09740 TF 18960,ACC,
03310A09750 FM ACC,18020,

03320 TF ACC,99,
03330A09760 TF 18380,ACC,
03340A09770 FS ACC,18370,

03350A09780 TF 17980,ACC,
03360A09790 TF ACC,17980,
03370 CF ACC,
03380A09800 FM ACC,17950,

03390 TF ACC,99,
03400A09810 FS ACC,18380,

20

06120 26 19160 19120
06132 22 19160 18930
06144 16 00469 06179
06156 16 00445 T9160
06168 49 00422 T8310
06180 26 18910 19160
06192 26 19160 19120
06204 22 19160 18910
06216 16 00469 06251
06228 26 01260 19160
06240 49 01262 T8320
06252 26 19160 00099
06264 26 18920 19160
06276 16 00469 06311
06288 16 00445 T9160
06300 49 00422 T8340
06312 26 18960 19160
06324 16 00469 06359
06336 26 01260 19160
06348 49 01262 T8020
06360 26 19160 00099
06372 26 18380 19160
06384 16 00469 06419
06396 16 00445 T9160
06408 49 00402 T8370
06420 26 17990 19160
06432 26 19160 17980
06444 33 19160 00000
06456 16 00469 06491
06468 26 01260 19160
06480 49 01262 T7950
06492 26 19160 00099
06504 16 00469 06539

03410 C ACC,ZERO,
03420 BNP A10540,
03430 BC2 A10540,
03440A09820 TF ACC,ZERO,
03450 S ACC,17960,
03460A09840 FM ACC,18020,

03470 TF ACC,99,
03480A09850 FM ACC,18320,

03490 TF ACC,99,
03500A09860 FM ACC,18010,

03510 TF ACC,99,
03520A09870 FD ACC,18950,

03530 TF ACC,99,
03540A09880 FD ACC,18950,

03550 TF ACC,99,
03560A09890 FD ACC,18000,

03570 TF ACC,99,
03580A09900 FD ACC,18000,

06516 16 00445 T9160
06528 49 00402 T8280
06540 24 19160 19120
06552 47 08536 01100
06564 46 08536 00200
06576 26 19160 19120
06588 22 1960 17960
06600 16 00469 06635
06612 76 01260 19160
06624 49 01262 T8020
06636 26 19160 00099
06648 16 00469 06683
06660 26 01260 19160
06672 49 01262 T8320
06684 26 19160 00099
06696 16 00469 06731
06708 26 01260 19160
06720 49 01262 T8010
06732 26 19160 00099
06744 16 00469 06779
06756 26 01260 19160
06768 49 01422 T8950
06780 26 19160 00099
06792 16 00469 06827
06804 26 01260 19160
06816 49 01422 T8950
06828 26 19160 00099
06840 16 00469 06875
06852 26 01260 19160
06864 49 01422 T8000
06876 26 19160 00099
06888 16 00469 06923
06900 26 01260 19160

03590 TF ACC,99,
03600A09910 FM ACC,18370,

03610 TF ACC,99,
03620A09920 TF 18500,ACC,
03630A09930 FM ACC,18370,

03640 TF ACC,99,
03650A09940 TF 17980,ACC,
03660A09950 TF ACC,ZERO,
03670 S ACC,17980,
03680A09960 FA ACC,18380,

03690A09970 TF 18510,ACC,
03700A09980 TF ACC,19130,
03710A09990 FS ACC,18500,

03720A10000 FD 18510,ACC,

03730 TF ACC,99,
03740A10010 TF 18370,ACC,
03750A10020 B A09540,
03760 DORG *-3,
03770A10030 FS ACC,18070,

03780A10040 C ACC,ZERO

06912 49 01422 T8000
06924 26 19160 00099
06936 16 00469 06971
06948 26 01260 19160
06960 49 01262 T8370
06972 26 19160 00099
06984 26 18500 19160
06996 16 00469 07031
07008 26 01260 19160
07020 49 01262 T8370
07032 26 19160 00099
07044 26 17980 19160
07056 76 19160 19120
07068 22 19160 17980
07080 16 00469 07115
07092 16 00445 T9160
07104 49 00422 T8380
07116 26 18510 19160
07128 26 19160 19130
07140 16 00469 07175
07152 16 00445 T9160
07164 49 00402 T8500
07176 16 00469 07211
07188 26 01260 18510
07200 49 01422 T9160
07212 26 19160 00099
07224 26 18370 19160
07236 49 05652 00000
07244
07244 16 00469 07279
07256 16 00445 T9160
07268 49 00402 T8070
07280 24 19160 19120

03790 BE A10740,
 03800A10050 C ACC,ZERO
 03810 BNN A10480
 03820A10060 TF ACC,18070,
 03830A10070 FS ACC,18900,

 03840A10080 FA ACC,18390,

 03850A10090 FD ACC,18070,

 03860 TF ACC,99,
 03870A10100 FM ACC,18060,

 03880 TF ACC,99,
 03890A10110 TF 18950,ACC,
 03900A10120 TF ACC,18900,
 03910A10130 FS ACC,18390,

 03920A10140 FS ACC,18360,

 03930A10150 C ACC,ZERO
 03940 BNP A10180,
 03950A10160 TF ACC,ZERO,
 03960 S ACC,18360,
 03970A10170 B A10190,
 03980 DORG *-3,
 03990A10180 FA ACC,18360,

07292 46 07848 01200
 07304 24 9160 19120
 07316 46 08432 01300
 07328 26 19160 18070
 07340 16 00469 07375
 07352 16 00445 19160
 07364 49 00402 18900
 07376 16 00469 07411
 07388 16 00445 19160
 07400 49 00422 18390
 07412 16 00469 07447
 07424 26 01260 19160
 07436 49 01422 18070
 07448 26 19160 00099
 07460 16 00469 07495
 07472 26 01260 19160
 07484 49 01262 18060
 07496 26 19160 00099
 07508 26 18950 19160
 07520 26 19160 18900
 07532 16 00469 07567
 07544 16 00445 19160
 07556 49 00402 18390
 07568 16 00469 07603
 07580 16 00445 19160
 07592 49 00402 18360
 07604 24 19160 19120
 07616 47 07660 01100
 07628 26 19160 19120
 07640 22 19160 18900
 07652 49 07696 00000
 07660
 07660 16 00469 07695

04000A10190 FD ACC,18070,

 04010 TF ACC,99,
 04020A10200 FM ACC,18350,

 04030 TF ACC,99,
 04040A10210 FA ACC,18350,

 04050A10220 TF 18370,ACC,
 04060A10230 B A09540,
 04070 DORG *-3,
 04080A10240 TF ACC,ZERO,
 04090 S ACC,18340,
 04100A10250 TF 18920,ACC,
 04110A10260 TF ACC,ZERO,
 04120 S ACC,18920,
 04130A10270 FD ACC,18320,

 04140 TF ACC,99,
 04150A10280 TF 18910,ACC,
 04160A10290 TF ACC,19120,
 04170A10300 TF 18950,ACC,
 04180A10310 TF 18960,ACC,
 04190A10320 TF 18970,ACC,
 04200A10330 TF 18340,ACC,
 04210A10340 TF 18350,ACC,
 04220A10350 TF ACC,ZERO,

07672 16 00445 19160
 07684 49 00422 18360
 07696 16 00469 07731
 07708 26 01260 19160
 07720 49 01422 18070
 07732 26 19160 00099
 07744 16 00469 07779
 07756 26 01260 19160
 07768 49 01262 18350
 07780 26 19160 00099
 07792 16 00469 07827
 07804 16 00445 19160
 07816 49 00422 18350
 07828 26 18370 19160
 07840 49 05652 00000
 07848
 07848 26 19160 19120
 07860 22 19160 18340
 07872 26 18970 19160
 07884 26 19160 19120
 07896 22 19160 18920
 07908 16 00469 07943
 07920 26 01260 19160
 07932 49 01422 18320
 07944 26 19160 00099
 07956 26 18910 19160
 07968 26 19160 19120
 07980 26 18950 19160
 07992 26 18960 19160
 08004 26 18970 19160
 08016 26 18340 19160
 08028 26 18350 19160
 08040 26 19160 19120
 08048 26 00445 18900

04230 TFM *+25,18200,
04240 A *+23,WB2,
04250 S ACC,00000,
04260A10260 FM ACC,17960,

04270 TF ACC,99,
04280A10270 TFM *+59,18100,
04290 A *+47,WB2,
04300 FS ACC,

04310A10280 TF 18920,ACC,
04320A10290 TFM *+20,18100,
04330 A *+18,WB2,
04340 TF ,ACC,
04350A10400 TF ACC,18910,
04360A10410 TFM *+20,18200,
04370 A *+18,WB2,
04380 TF ,ACC,
04390A10420 FA ACC,18930,

04400A10430 FA ACC,18300,

04410A10440 TF 18200,ACC,
04420A10450 FA ACC,18010,

04430A10460 TF 18940,ACC,
04440A10470 B A10670,
04450 DORG *-2,

25

08052 16 08087 T8200
08064 21 08087 09255
08076 22 19160 00000
08088 16 00469 08122
08100 26 01260 19160
08112 49 01262 T7960
08124 26 19160 00099
08126 16 08195 T8100
08148 21 08195 09255
08160 16 00469 08195
08172 16 00445 T9160
08184 49 00402 00000
08196 26 18930 19160
08208 16 08228 T8100
08220 21 08238 09255
08222 26 00000 19160
08244 26 19160 18910
08256 16 08286 T8200
08268 21 08286 09255
08280 26 00000 19160
08292 16 00469 08327
08304 16 00445 T9160
08316 49 00422 T8930
08328 16 00469 08362
08340 16 00445 T9160
08352 49 00422 T8200
08364 26 18200 19160
08376 16 00469 08411
08388 16 00445 T9160
08400 49 00422 T8010
08412 26 18940 19160
08424 49 08764 00000
08432

04460A10480 FS ACC,18360,

04470A10490 C ACC,ZERO
04480 BNP A10240,
04490A10500 TF ACC,19120,
04500A10510 TF 18910,ACC,
04510A10520 TF 18920,ACC,
04520A10530 B A10200,
04520 DORG *-3,
04540A10540 TF ACC,18930,
04550A10550 TFM *+20,18100,
04560 A *+18,WB2,
04570 TF ,ACC,
04580A10560 TF ACC,18910,
04590A10570 TFM *+20,18200,
04600 A *+18,WB2,
04610 TF ,ACC,
04620A10580 TF ACC,18400,
04630A10590 TF 18200,ACC,
04640A10600 FA ACC,18010,

04650A10610 TF 18940,ACC,
04660A10620 TF ACC,18960,
04670A10630 TF 18200,ACC,
04680A10640 TF ACC,18280,
04690A10650 TF 18970,ACC,
04700A10660 TF 18350,ACC,
04710A10670 A WB2,WD2,
04720 C WL2,WB2,
04730 BL *+20,
04740 B A10690,

26

08422 16 00469 08467
08444 16 00445 T9160
08456 49 00402 T8260
08468 24 19160 19120
08480 47 07848 01100
08492 26 19160 19120
08504 26 18910 19160
08516 26 18920 19160
08528 49 07980 00000
08536
08536 26 19160 18930
08548 16 08578 T8100
08560 21 08578 09255
08572 26 00000 19160
08584 26 19160 18910
08596 16 08626 T8200
08608 21 08626 09255
08620 26 00000 19160
08632 26 19160 18400
08644 26 18200 19160
08656 16 00469 08691
08668 16 00445 T9160
08680 49 00422 T8010
08692 26 18940 19160
08704 26 19160 18960
08716 26 18240 19160
08728 26 19160 18380
08740 26 18970 19160
08752 26 18350 19160
08764 21 09255 09260
08776 24 09265 09255
08788 47 08808 01300
08800 49 08820 00000

04750 DORG *-3,
 04760A10680 TFM WB2,00000,
 04770A10690 TFM WB1,00000,
 04780A10700 TFM WL1,00000,
 04790A10710 TFM SF+11,703,811,
 04800 TFM *+35,18900,
 04810 A *+23,WB1,
 04820 BT TYPED,00000,
 04830 TBTY
 04840A10720 A WB1,WD1,
 04850 C WL1,WB1,
 04860 BL *+20,
 04870 B A10710,
 04880 DORG *-3,
 04890A10730 TFM SF+11,701,811,
 04900 BT TYPED,18970,
 04910 RCTY
 04920A10740 BC1 A10760,
 04930A10750 B A09400,
 04940 DORG *-3,
 04950A10760 H
 04960A10770 B A09000,
 04970 DORG *-3,
 04980A10780 NCP
 04990A10790 TF ACC,19130,
 05000A10800 FS ACC,18060,

 05010A10810 FD 18050,ACC,

 05020 TF ACC,99,
 05030A10820 FM ACC,18060,

08808
 08808 16 09255 00000
 08820 16 09240 00000
 08832 16 09250 00060
 08844 16 02331 00703
 08856 16 08891 18900
 08868 21 08891 09240
 08880 27 02188 00000
 08892 34 00000 00108
 08904 21 09240 09245
 08916 24 09250 09240
 08928 47 08948 01300
 08940 49 08844 00000
 08948
 08948 16 02331 0070T
 08960 27 02188 18970
 08972 34 00000 00102
 08984 46 03004 00100
 08996 49 05244 00000
 09004
 09004 48 00000 00000
 09016 49 04288 00000
 09024
 09024 41 00000 00000
 09036 26 19160 19130
 09048 16 00469 09083
 09060 16 00445 19160
 09072 49 00402 18060
 09084 16 00469 09119
 09096 26 01260 18050
 09108 49 01422 19160
 09120 26 19160 00099
 09132 16 00469 09167

27

05040 TF ACC,99,
 05050A10830 FA ACC,18050,
 09192 16 00445 19160

 05060A10840 TF 18050,ACC,
 05070A10850 B A09110,
 05080 DORG *-3,
 05090 DC 10, 5450000000,17950
 05100 DC 10, 5120000000,17960
 05110 DC 10, 5110000000,17970
 05120 DC 10, 4711809340,17980
 05130 DC 10, 5232200000,17990
 05140 DC 10, 0000000000,18000
 05150 DC 10, 0000000000,18010
 05160 DC 10, 0000000000,18020
 05170 DC 10, 0000000000,18030
 05180 DC 10, 0000000000,18040
 05190 DC 10, 0000000000,18050
 05200 DC 10, 0000000000,18060
 05210 DC 10, 0000000000,18070
 05220 DC 10, 0000000000,18080
 05230 DC 10, 0000000000,18090
 05240 DC 10, 0000000000,18100
 05250 DC 10, 0000000000,18110
 05260 DC 10, 0000000000,18120
 05270 DC 10, 0000000000,18130
 05280 DC 10, 0000000000,18140
 05290 DC 10, 0000000000,18150
 05300 DC 10, 0000000000,18160
 05310 DC 10, 0000000000,18170
 05320 DC 10, 0000000000,18180

09144 26 01260 19160
 09156 49 01262 18060
 09168 26 19160 00099
 09180 16 00469 09215

09204 49 00422 18050
 09216 26 18050 19160
 09228 49 04572 00000
 09236

17950 00010 5450000000
 17960 00010 5120000000
 17970 00010 5110000000
 17980 00010 4711809340
 17990 00010 5232200000
 18000 00010 0000000000
 18010 00010 0000000000
 18020 00010 0000000000
 18030 00010 0000000000
 18040 00010 0000000000
 18050 00010 0000000000
 18060 00010 0000000000
 18070 00010 0000000000
 18080 00010 0000000000
 18090 00010 0000000000
 18100 00010 0000000000
 18110 00010 0000000000
 18120 00010 0000000000
 18130 00010 0000000000
 18140 00010 0000000000
 18150 00010 0000000000
 18160 00010 0000000000
 18170 00010 0000000000
 18180 00010 0000000000

28

05330 DC 10, 000000000,18190
 05340 DC 10, 000000000,18200
 05350 DC 10, 000000000,18210
 05360 DC 10, 000000000,18220
 05370 DC 10, 000000000,18230
 05380 DC 10, 000000000,18240
 05390 DC 10, 000000000,18250
 05400 DC 10, 000000000,18260
 05410 DC 10, 000000000,18270
 05420 DC 10, 000000000,18280
 05430 DC 10, 000000000,18290
 05440 DC 10, 000000000,18300
 05450 DC 10, 000000000,18310
 05460 DC 10, 000000000,18320
 05470 DC 10, 000000000,18330
 05480 DC 10, 000000000,18340
 05490 DC 10, 000000000,18350
 05500 DC 10, 000000000,18360
 05510 DC 10, 000000000,18370
 05520 DC 10, 000000000,18380
 05530 DC 10, 000000000,18390
 05540 DC 10, 000000000,18400
 05550 DC 10, 000000000,18410
 05560 DC 10, 000000000,18420
 05570 DC 10, 000000000,18430
 05580 DC 10, 000000000,18440
 05590 DC 10, 000000000,18450
 05600 DC 10, 000000000,18460
 05610 DC 10, 000000000,18470
 05620 DC 10, 000000000,18480
 05630 DC 10, 000000000,18490
 05640 DC 10, 000000000,18500
 05650 DC 10, 000000000,18510

18190 00010 000000000
 18200 00010 000000000
 18210 00010 000000000
 18220 00010 000000000
 18230 00010 000000000
 18240 00010 000000000
 18250 00010 000000000
 18260 00010 000000000
 18270 00010 000000000
 18280 00010 000000000
 18290 00010 000000000
 18300 00010 000000000
 18310 00010 000000000
 18320 00010 000000000
 18330 00010 000000000
 18340 00010 000000000
 18350 00010 000000000
 18360 00010 000000000
 18370 00010 000000000
 18380 00010 000000000
 18390 00010 000000000
 18400 00010 000000000
 18410 00010 000000000
 18420 00010 000000000
 18430 00010 000000000
 18440 00010 000000000
 18450 00010 000000000
 18460 00010 000000000
 18470 00010 000000000
 18480 00010 000000000
 18490 00010 000000000
 18500 00010 000000000
 18510 00010 000000000

05660 DC 10, 000000000,18520
 05670 DC 10, 000000000,18530
 05680 DC 10, 000000000,18540
 05690 DC 10, 000000000,18550
 05700 DC 10, 000000000,18560
 05710 DC 10, 000000000,18570
 05720 DC 10, 000000000,18580
 05730 DC 10, 000000000,18590
 05740 DC 10, 000000000,18600
 05750 DC 10, 000000000,18610
 05760 DC 10, 000000000,18620
 05770 DC 10, 000000000,18630
 05780 DC 10, 000000000,18640
 05790 DC 10, 000000000,18650
 05800 DC 10, 000000000,18660
 05810 DC 10, 000000000,18670
 05820 DC 10, 000000000,18680
 05830 DC 10, 000000000,18690
 05840 DC 10, 000000000,18700
 05850 DC 10, 000000000,18710
 05860 DC 10, 000000000,18720
 05870 DC 10, 000000000,18730
 05880 DC 10, 000000000,18740
 05890 DC 10, 000000000,18750
 05900 DC 10, 000000000,18760
 05910 DC 10, 000000000,18770
 05920 DC 10, 000000000,18780
 05930 DC 10, 000000000,18790
 05940 DC 10, 000000000,18800
 05950 DC 10, 000000000,18810
 05960 DC 10, 000000000,18820
 05970 DC 10, 000000000,18830
 05980 DC 10, 000000000,18840

18520 00010 000000000
 18530 00010 000000000
 18540 00010 000000000
 18550 00010 000000000
 18560 00010 000000000
 18570 00010 000000000
 18580 00010 000000000
 18590 00010 000000000
 18600 00010 000000000
 18610 00010 000000000
 18620 00010 000000000
 18630 00010 000000000
 18640 00010 000000000
 18650 00010 000000000
 18660 00010 000000000
 18670 00010 000000000
 18680 00010 000000000
 18690 00010 000000000
 18700 00010 000000000
 18710 00010 000000000
 18720 00010 000000000
 18730 00010 000000000
 18740 00010 000000000
 18750 00010 000000000
 18760 00010 000000000
 18770 00010 000000000
 18780 00010 000000000
 18790 00010 000000000
 18800 00010 000000000
 18810 00010 000000000
 18820 00010 000000000
 18830 00010 000000000
 18840 00010 000000000

05990	DC	10,	0000000000,18850	18850	00010	0000000000
06000	DC	10,	0000000000,18860	18860	00010	0000000000
06010	DC	10,	0000000000,18870	18870	00010	0000000000
06020	DC	10,	0000000000,18880	18880	00010	0000000000
06030	DC	10,	0000000000,18890	18890	00010	0000000000
06040	DC	10,	0000000000,18900	18900	00010	0000000000
06050	DC	10,	0000000000,18910	18910	00010	0000000000
06060	DC	10,	0000000000,18920	18920	00010	0000000000
06070	DC	10,	0000000000,18930	18930	00010	0000000000
06080	DC	10,	0000000000,18940	18940	00010	0000000000
06090	DC	10,	0000000000,18950	18950	00010	0000000000
06100	DC	10,	0000000000,18960	18960	00010	0000000000
06110	DC	10,	0000000000,18970	18970	00010	0000000000
06120	DC	10,	0000000000,18980	18980	00010	0000000000
06130	DC	10,	0000000000,18990	18990	00010	0000000000
06140WB1	DC	5,0,		09240	00005	00000
06150WD1	DC	5,0,		09245	00005	00000
06160WL1	DC	5,0,		09250	00005	00000
06170WB2	DC	5,0,		09255	00005	00000
06180WD2	DC	5,0,		09260	00005	00000
06190WL2	DC	5,0,		09265	00005	00000
06200	DEND	A09000-24,		04264		
LOAD SUBROUTINES						
END OF PASS11						

WATER HAMMER
DISCHARGE 200 200.000
HEAD 100 100.000
C.S. AREA 19.666 19.666
LENGTH 2900 2900.000
VELOCITY 3196 3196.000
T(1) 5 5.000
RATIO 5 5.000
T(2) 15 15.000

.000	.000	.000	.000	100.000	1.000	10.172	200.0
.453	16.931	.170-	.000	116.931	.909	10.002	196.6
.907	21.250	.214-	.000	138.182	.818	9.788	192.4
1.361	27.018	.272-	.000	165.201	.727	9.516	187.0
1.814	34.811	.350-	.000	200.013	.637	9.165	180.1
2.268	67.152	.676-	33.863-	233.301	.546	8.488	166.8
2.722	58.004	.584-	42.501-	248.804	.492	7.904	155.3
3.175	42.332	.426-	54.036-	237.100	.477	7.477	147.0
3.629	51.455	.518-	69.623-	218.932	.462	6.959	136.8
4.083	70.296	.708-	100.441-	188.788	.447	6.251	122.8
4.536	53.550	.539-	73.507-	168.831	.432	5.711	112.2
4.990	26.546	.267-	30.629-	164.748	.416	5.444	107.0
5.444	28.022	.282-	33.287-	159.482	.401	5.161	101.4
5.897	31.988	.322-	40.151-	151.319	.386	4.839	95.1
6.351	27.763	.279-	33.594-	145.489	.371	4.559	89.6
6.805	20.858	.210-	22.463-	143.884	.356	4.349	85.5
7.259	20.943	.211-	22.756-	142.070	.341	4.138	81.3
7.712	21.479	.216-	23.825-	139.724	.326	3.922	77.1
8.166	20.267	.204-	21.933-	138.058	.311	3.718	73.0
8.620	18.672	.188-	19.253-	137.477	.295	3.529	69.3
9.073	18.547	.186-	19.129-	136.895	.280	3.343	65.7
9.527	18.543	.186-	19.132-	136.305	.265	3.156	62.0
9.981	18.230	.183-	18.601-	135.934	.250	2.972	58.4
10.434	17.948	.180-	18.091-	135.791	.235	2.791	54.8
10.888	17.877	.180-	17.964-	135.704	.220	2.611	51.3
11.342	17.866	.180-	17.953-	135.617	.205	2.431	47.8
11.795	17.817	.179-	17.858-	135.575	.190	2.252	44.2
12.249	17.791	.179-	17.806-	135.560	.175	2.072	40.7
12.703	17.783	.179-	17.790-	135.553	.159	1.893	37.2
13.157	17.778	.179-	17.778-	135.553	.144	1.714	33.7
13.610	17.777	.179-	17.775-	135.555	.129	1.535	30.1
14.064	17.778	.179-	17.776-	135.557	.114	1.356	26.6
14.518	17.779	.179-	17.776-	135.559	.099	1.177	23.1
14.971	17.781	.179-	17.778-	135.562	.084	.998	19.6
15.425	17.774	.179-	17.779-	135.557	.069	.819	16.1
15.879	17.778	.179-	17.780-	135.556	.054	.639	12.5
16.332	17.779	.179-	17.781-	135.553	.038	.460	9.0
16.786	17.781	.179-	17.784-	135.550	.023	.281	5.5
17.240	17.776	.179-	17.768-	135.558	.008	.102	2.0
17.693	10.175	.102-	17.777-	127.956	.000	.000	.0
18.147	.000	.000	17.776-	110.179	.000	.000	.0
18.601	.000	.000	17.778-	92.401	.000	.000	.0
19.055	.000	.000	17.784-	74.616	.000	.000	.0
19.508	.000	.000	2.573-	72.043	.000	.000	.0
19.962	.000	.000	17.776	89.820	.000	.000	.0
20.416	.000	.000	17.778	107.598	.000	.000	.0

