

DECISION SYSTEMS, INC.

Computronics Division
1490 W. Tryon Avenue
Teaneck, New Jersey

Submitted To

LINK DIVISION
GENERAL PRECISION, INC.
BINGHAMTON, NEW YORK

DIAGNOSTIC MANUAL
MARK I COMPUTER
VOLUME I
GP PROGRAM

February 1964



TABLE OF CONTENTS

| | <u>Page</u> |
|------------------------------|-------------|
| 1. Introduction | 1 |
| 2. General Design Philosophy | 2 |
| 2.1 Testing Function | 2 |
| 2.2 Diagnostic Function | 3 |
| 2.3 Assumptions | 4 |
| 2.4 Operator Communications | 5 |
| 3. Operating Instructions | 6 |
| 3.1 Program Loading | 6 |
| 3.2 Start-Up Procedure | 7 |
| 3.3 Looping-Options | 8 |
| 4. Stop Codes List | 9 |
| 5. Program Description | 125 |
| Appendix A Flow Charts | A-0 |
| Appendix B Program Listing | B-1 |



1. Introduction

The maintenance program described herein has been designed to:

- (a) thoroughly test the General Purpose Computer, and
- (b) to be used as a tool in isolating a detected fault.

The programs then, can be used by maintenance personnel for the routine exercising of the GP during scheduled (preventive) maintenance periods or troubleshooting the GP after a malfunction has been noted in order to minimize time-to-repair.

To accomplish these objectives the computer is used to test and diagnose itself for the purpose of isolating a defect to a small number of logic cards (S-Pacs) and with a minimum of operator participation.

2.0 General Design Philosophy

The maintenance program may be logically separated into two functions: a testing function and a diagnostic function. A testing function is defined as those program steps needed to determine whether a particular unit is or is not operating properly. The term "unit" is used here quite generally, and may denote a register, an instruction, a flip-flop, a gate, etc. The operation of a testing function results in one of two conditions: either the unit has successfully passed all tests performed by the subroutines, indicating that the unit is in proper operation condition; or it has failed one or more of the tests, indicating that a defect exists. A diagnostic function is defined as those program steps required to isolate the cause of a detected failure within a unit and provide this detailed information to the maintenance technician.

2.1 Testing Function

The testing function has been designed to detect failures in gates and/or flip-flops which exhibit symptoms of being improperly on or improperly off. The testing function exercises, in sequence, each unit of the Mark I to determine whether it is functioning properly. The performance of testing functions through the use of programs implies that certain portions of the equipment are used

to test other portions. The logic used to test each capability is carefully limited to the minimum essential for the performance of the test. The underlying philosophy is that any given gate or flip-flop is suspect to failure unless previously tested by the program. The performance of the tests have, therefore, been sequenced so as to assure that only features that have already been proven reliable will be used for further testing of other capabilities.

2.2 Diagnostic Function

The diagnostic function is initiated whenever a failure is detected by the testing function. The diagnostic functions are those program steps required to isolate the cause of a detected failure and provide this information to the maintenance personnel. The technique used in isolating a fault is similar to that used by maintenance personnel for manual diagnosis - except the order is reversed. In manual diagnosis the engineer notes the symptoms or effect and traces back through the logic diagrams to determine those S-Pacs which if faulty, could be the cause. The designer of a programmed diagnostic, on the other hand, assumes a component is failing then traces forward through the logic diagrams to determine the effect. The computer is then programmed to "look" for the effect, and remember the cause. In most (almost all) instances more than one fault can cause identically the same effect. In order to keep the number of suspect

gates and/or flip-flops to a minimum the program makes use of a second technique which is essentially a process of elimination.

The program eliminates suspected elements by noting those which were previously tested and by trying other operations which use the remaining elements. In this way if a particular element or group of elements is used for more than one operation, it is possible to further isolate a defect to the element(s) which causes two operations to fail.

2.3 Assumptions

In the interest of reducing the task to manageable proportions the following assumptions have been adhered to:

- (a) The program is not responsible for the diagnosis of transient or intermittent type failures. If a transient or intermittent type failure occurs during execution of the program it will be detected; that is the program will not come to its normal error free conclusion - it will come to an error stop, however the diagnosis will not be correct. It is for this reason that the program should be executed more than once (see looping options sec.3.3) when an error stop occurs, for transient or intermittent type failures are characterized by yielding different diagnosis (varying stop codes).

- (b) Any detected errors are caused by component failures only. The assumption is made that the computer has been initially "de-bugged" and therefore eliminates the possibility of design or wiring errors.
- (c) No more than one defect is present. It is expected that frequent exercise of the computer by means of the maintenance program will result in detection of a defect before another defect can occur. It should be noted, however, that if a second defect is present, it will not hamper diagnosis of the first defect providing the diagnosis of the first defect is independent of the circuit containing the second defect.

2.4 Operator Communications

Any information which must be conveyed to operating personnel is done so via the System Instruction nixies of the Mark I console. Whenever operator action is required the program executes a STOP. The address portion of each STOP instruction has been uniquely coded and is defined in the Stop Codes List. A detailed description on the use of Stop Codes is contained in Section 4.

3. Operating Instructions for GP Diagnostic Program

3.1 Program Loading

1. Enter Single Step Mode at location 00 0037.
2. Perform the Lamp Test.*
3. Mount the GP Program Tape.
4. Turn Drum Write ON.
5. Turn Reader Power ON
If program begins to load see Stop Code 1026
6. Select Short Block Mode.
7. Select Write/Check Mode.
8. 2^{10} switch may be in either position.
9. Depress GP LOAD button.
10. Set Drum Address to 000.
11. Master Clear
If LOAD failure is ON, see Stop Code 1022.
If COUNT failure is ON, see Stop Code 1023.
If LOAD and COUNT failures are ON, see Stop Code 1024.
If Core Memory Add. Reg. \neq 0000, see Stop Code 1025.
12. Depress START LOAD - Photo Electric reader should stop at the first Reel End Code (note on paper tape says "End of GP Program").
If the photo electric reader doesn't start or starts and stops immediately (prior to reading the first character) see Stop Code 1027.
If photo electric reader stops anywhere else see Stop Code 1030,
If photo electric reader doesn't stop on reel end code see Stop Code 1031.
13. Master Clear

14. Depress INT LOAD button.
15. Depress START LOAD - Photo electric reader should stop at the second Reel End Code (note on paper tape says "End of INT Program").
If it stops anywhere else see Stop Code 1040.
16. Master Clear
17. Depress DP LOAD button.
18. Depress START LOAD button - Photo Electric Reader should stop at the third and final Reel End Code (note on paper tape says "End of Tape").
If photo electric reader stops anywhere else see Stop Code 1040.

3.2 Start-Up Procedure

1. Place 00 0042 into Address Replace Switches.
Place 12 0000 into Instruction Replace Switches.
Turn Instruction Replace OFF.
2. Depress Single Step Advance
If Sys. Ins. nixies \neq 25 3777 see Stop Code 1050.
3. Depress Single Step Advance
If Sys. Ins. nixies \neq 12 0000 see Stop Code 1050.
4. Place Conditional Stop ON.
5. If Boolean Acc is ON, place single replace ON.
6. Depress NORMAL RUN.

7. If no failures are encountered, the program will stop (after several seconds) with a 27 0000 in the system instruction nixies. Looping option # 1 or # 3 may be selected at this time.

If a STOP 27 XXXX occurs, where XXXX \neq 0000, a failure has been detected. For a diagnosis of the fault refer to Stop Code XXXX in Section 4. Looping option # 2 should be selected at this time. *

If the program does not stop after several seconds then the MARK I is either in an endless skip loop or a failure exists in the STOP logic (see Stop Code 1011).

3.3 Looping Options

- # 1. Execute Continuously (this option may be initiated only when the MARK I stops with a 27 0000).

- (a) Continuous Replace location 00 7773 with a 12 0000
- (b) Depress Operation Continue

The program can be conveniently stopped by turning Instruction Replace OFF.

- # 2. Execute Once More (this option may be initiated after any stop, 27 XXXX) **

- (a) Place 00 7773 into Single Step Address Switches
- (b) Enter Single Step Mode
- (c) Depress Operation Continue
- (d) Enter Normal Run Mode

- # 3. No Error - Execute Once More (this option may be initiated only when the MARK I stops with a 27 0000).

- (a) Depress Operation Continue

* The program should always be executed at least twice whenever an error stop occurs. This will establish whether the fault is transient or intermittent in which case the diagnosis is not reliable.

** This option may cause erratic operation of the program if initiated when XXXX \neq 0000 and less than 1200. If this occurs ($0000 < \text{XXXX} < 1200$) a restart of the program is recommended.

4. Stop Codes List

Upon detection and diagnosis of a failure the program will stop. The address portion of the stop instruction is uniquely coded and can be found in the list which follows. Next to each stop code is the diagnosis of the detected fault. As a cross check the list also provides the location at which the stop should occur. Note that the band address listed, is the physical band address and bears no relationship to the sequence in which the bands are executed. In some instances the fault is not detected by the program but is detected by a manual procedure, in this case a drum address is not applicable, and is indicated as N/A. The diagnosis should not be relied upon if the stop code occurs at a location different than that listed. A more detailed description of this condition appears in section 5.

The diagnosis specifies the S-Pac(s), the gate or flip-flop on the S-Pac, the card type and the logic drawing number which contains the S-Pac. For example:

5C19 (9, 13) DN-30, 041-3

indicates that the gates associated with pins 9 and 13 of S-Pac 5C19 are suspect. Note that the pin numbers are used only to identify the suspect gate or flip-flop on the card. DN-30 is the card type and the logic is shown on drawing number 041, sheet 3.

| <u>Stop Code</u> | <u>Stop Locs.</u> | <u>Diagnosis</u> |
|------------------|-------------------|--|
| 0000 | 00 7773 | The GP diagnostic has been successfully completed. No faults have been encountered. You may at this time initiate option # 1 or option # 3 as described in the operating instructions. |
| 1001 | 00 0045 | If $A_B = 1$ · (SKP.CNT = 000) 5A2 (26, 31) BC-30, 214 5A4 (7) DI-30, 214 5D26 (33) DI-30, 183-2 5D25 (22, 26) 183-2 If $A_B = 1$ · (SKP.CNT = 177) 5A1 (9) DN-30, 214 If $A_B = 1$ · (SKP.CNT = 001) 5A1(21) DN-30, 214 4C24 (14) FF 30, 214 If $A_B = 0$ · (SKP.CNT = 000) 5C17 (23) UF-30, 041-3 5D23 (17, 32, 35, 13, 9) DN-30, 183-2 5C16 (9) DN-30, 183-2 5D21 (17) DN-30, 183-1 5D28 (23, 34) DI-30, 183-2 5D27 (26) DC-30, 183-2 5D22 (26) DC-30, 183-2 6L1 (16, 12, 34, 33) DI-30, 231-1 6L3 (18, 20) BC-30, 231-1 6L2 (18, 22, 33) , 231-1 |
| 1002 | 00 0046 | 5A2 (10) BC-30, 214 5A4 (23, 16) DI-30, 214 |
| 1003 | 00 0050 | 5A2 (14) BC-30, 214 5A4 (6) DI-30, 214 |

| <u>Stop Code</u> | <u>Stop Locs.</u> | <u>Diagnosis</u> |
|------------------|-------------------|--|
| 1004 | 00 0054 | 5A3 (31, 19, 20), BC-30, 214 5A4 (12) DI-30, 214 |
| 1005 | 00 0064 | 5A3 (26, 27, 34) BC-30, 214 5A4 (27) DI-30, 214 |
| 1006 | 00 0104 | 5A3 (10, 18, 15) BC-30, 214 5A4 (33) DI-30, 214 |
| 1007 | 00 0144 | 5A3 (14, 6, 17) BC-30, 214 5A4 (34) DI-30, 214 |
| 1010 | 00 0243 | 5A4 (16) DI-30, 214 |
| 1011 | N/A | 5A2 (27, 18, 6) BC-30, 214 5A3 (20, 27, 18, 6, 22) BC-30, 214 5A1 (17, 25, 29, 13) DN-30, 214 5A4 (7, 23, 6) DI-30, 214 4C24 (6) FF-30, 214 6L15 (20) BC-30, 231-3 6L16 (17, 25) DN-30, 231-3 5D26 (34) DI-30, 183-2 6L8 (22) DC-30, 231-2 6L7 (8) DN-30, 231-2 |

| <u>Stop Code</u> | <u>Stop Locs.</u> | <u>Diagnosis</u> |
|------------------|---|---|
| 1012 | 00 0235 | 5A2(19) BC-30, 214 |
| 1014 | 00 0402 00 1003 00 2003 00 2012 00 2022 | 6L19 (9, 11, 12, 13, 24, 23, 29, 28, 27) DC-30, 351-1 |
| 1015 | N/A | 1G7 (16) DI-30, 311 1G6 (17, 32) DN-30, 311 1G23 (16) DI-30, 426 1G22 (31) DC-30, 426 |
| 1016 | 00 7730 | A band sequencing failure has been detected. Thirty-three (33) drum revolutions have been monitored. The number of times each hand (00-10) has been executed is not correct. The program has during the 33 band sequencing passes, generated a table which can provide the sequence in which the bands were executed. This table is a matrix containing 11 rows and 33 columns. The program is capable of displaying each row of the matrix in the Accumulator and Salvage Registers. For this display the bits 0-8 of the Salvage Register should be considered to be an extension of the Accumulator. |

| <u>Stop Code</u> | <u>Stop Locs.</u> | <u>Diagnosis</u> |
|------------------|-------------------|--|
| 1016 (Cont'd) | | <p>Each row of the matrix ($Acc_S, 1-23$ and $Sal. 0-8$) should be copied as it is displayed. The procedure for displaying the matrix is as follows:</p> <ul style="list-style-type: none">(a) Insert the current contents of the Instruction Location counter into the Single Step Add. Digit Switches(b) Enter Single Step Mode(c) Depress Operation Continue(d) Depress Single Step Advance(e) Depress Single Step Advance(f) Depress Single Step Advance The Accumulator and Salvage Register contain a row of the matrix-copy it down(g) If Sys. Ins. \neq 27 1017 repeat (e) and (f) If Sys. Ins. = 27 1017 see stop code 1017 |
| 1017 | 00 7757 | <p>The matrix if copied correctly, should contain 11 rows and 33 columns. The first row corresponds to physical band 00, the second to physical band 01,, the eleventh to physical band 10. The 33 columns correspond to the 33 drum revolutions necessary to perform the tests. For each band then, you can determine the revolution during which it was performed, by noting the columns in which a one appears. Due to the variable nature of band sequencing, it was not possible to insure that the first of the 33 revolutions occurred at <u>band counter address 00</u>. You can be sure, however, that the first of the 33 revolutions occurred at <u>physical band 00</u>. Note that if an error did <u>not</u> occur then each column should contain one, and only one, one. Furthermore the number and frequency of ones in each row is predictable. The number of ones in each row is a function of the repetition rate of each band, i. e. , for a</p> <ul style="list-style-type: none">Fast Band, 17Med. Fast Band, 8Medium Band, 4Medium Slow Band, 2Slow Band, 1 |

| <u>Stop Code</u> | <u>Stop Locs.</u> | <u>Diagnosis</u> |
|------------------|-------------------|---|
| 1021 | N/A | 6L22 (9, 13) DN-30, 351-1 6L 19 (14, 18, 30, 33) DC-30, 351-1 6L12 (30) 351-1 |
| 1022 | N/A | 1G17 (11) FF-30, 426 1G16 (12) DI-30, 426 1G10 (13) DN-30, 426 1G11 (16, 7, 33) DI-30, 426 1H20 (6) BC-30, 426 1G21 (23, 16) FF-30, 426 1G25 (27, 34) DI-30, 426 1G5 (22) DC-30, 426 1G22 (8) DC-30, 426 1G4 (11) FF-30, 426 1G19 (22) DC-30, 426 |
| 1023 | N/A | 1H20 (18) BC-30, 446 1H19 (10) DC-30, 446 1G14 (12, 7) DI-30, 446 1G19 (8) DC-39, 426 1G18 (15, 26) UF-30, 426 1G16 (16, 7, 6) DI-30, 426-446 |
| 1024 | N/A | 1G21 (28, 11) FF-30, 426 1G25 (22) DI-30, 426 1G11 (20) DI-30, 426 |

| <u>Stop Code</u> | <u>Stop Locs.</u> | <u>Diagnosis</u> |
|------------------|-------------------|--|
| 1025 | N/A | If core memory address = 0000001111, 1G9 (14) DC-30, 435 |
| | | If core memory address = 1111110000, 1G9 (10) DC-30, 435 |
| | | If core memory address = 1000000000, 1H15 (12) BC-30, 435 1H18 (34) DI-30, 435 |
| | | If core memory address = 0100000000, 1H15 (25) BC-30, 435 1H18 (33) DI-30, 435 |
| | | If core memory address = 0010000000 1H14 (6) BC-30, 435 1H18 (27) DI-30, 435 |
| | | If core memory address = 0001000000, 1H14 (18) BC-30, 435 1H18 (12) DI-30, 435 |
| | | If core memory address = 0000100000, 1H14 (27) BC-30, 435 1H18 (6) DI-30, 435 |
| | | If core memory address = 0000010000, 1H14 (20) BC-30, 435 1H18 (23) DI-30, 435 |
| | | If core memory address = 0000001000 1H13 (6) BC-30, 435 1H18 (16) DI-30, 435 |

| <u>Stop Code</u> | <u>Stop Locs.</u> | <u>Diagnosis</u> |
|------------------|-------------------|---|
| 1025 (Cont'd) | | If core memory address = 0000000100, 1H13 (18) BC-30, 435 1H18 (7) DI-30, 435 If core memory address = 0000000010 1H13 (20) BC-30, 435 1G11 (23) DI-30, 435 If core memory address = 0000000001, 1H13 (27) BC-30, 435 1G11 (6) DI-30, 435 |
| 1026 | N/A | 1G25 (33) DI-30, 426 1G16 (23) DI-30, 426 1G19 (18) DC-30, 426 1G10 (9, 32) DN-30, 426 1G5 (6) DC-30, 311 1G4 (27) FF-30, 311 |
| 1027 | N/A | 1G4 (27) FF-30, 311 1G5 (6, 10) DC-30, 311 1G3 (33) DI-30, 311 1G2 (6) DC-30, 311 |
| 1030 | N/A | (a) If the photo electric reader stops within the first 12 characters on the tape; 1G2 (12, 13, 15, 16, 17) DC-30, 311 |

| <u>Stop Code</u> | <u>Stop Locs.</u> | <u>Diagnosis</u> |
|------------------|-------------------|--|
| 1030 (Cont'd) | | <p>(b) If the photo electric reader stops at the end of the first block and the LOAD and COUNT failure indicators are ON;</p> <ul style="list-style-type: none">1G19 (33) DC-30, 4351G8 (17) DM-30, 4351G9 (6, 11) DC-30, 4351G25 (33, 16, 23, 6, 12) DI-30, 4261G21 (29) FF-30, 4261G26 (30) DC-30, 426 <p>(c) If the photo electric reader stops at the end of the first block and the COUNT failure indicator is ON;</p> <ul style="list-style-type: none">1G3 (33, 6, 23) DI-30, 3111G2 (18, 22, 33) DC-30, 3111G1 (16, 23) DI-30, 3111H15 (27, 9) BC-30, 3111G25 (34) DI-30, 4261G19 (22) DC-30, 4261G21 (19, 25) FF-30, 4261G11 (16) DI-30, 426 <p>(d) If the photo electric reader stops at the end of the first block and the LOAD failure is ON, eliminate the possibility of a core failure by attempting to load again using the other half of core (2^{10} switch),</p> <ol style="list-style-type: none">1. If the LOAD failure persists, try loading same block into a different band, say 0 10. If this loads correctly then the fault is unique to loading band 00. Check the read/write logic of this band as well as,<ul style="list-style-type: none">1G28 (29) DI-30, 251-11H28 (34) DI-30, 2771H26 (9) DN-30, 2771G17 (16) FF-30, 251-1 |

| <u>Stop Code</u> | <u>Stop Locs.</u> | <u>Diagnosis</u> |
|------------------|-------------------|---|
| 1030 (Cont'd) | | <ol style="list-style-type: none">2. If LOAD failure appears again<ol style="list-style-type: none">1G16 (15, 7) DI-30, 4261G10 (12, 33) DN-30, 4261G22 (33) DC-30, 4261G12 (30, 6) DI-30, 4461G24 (27, 23, 34, 33, 16, 7) DI-30, 4261G25 (7) DI-30, 426Also check the compare logic (dwg. # 251) and the common data transfer logic in the drum (data register, amplifiers, etc.) <p>(e) If the photo electric reader STOPS on the first block end code and the LOAD FAILURE and COUNT FAILURE are "OFF",</p> <ol style="list-style-type: none">1. Copy down contents of CM Address Reg.2. Turn DRUM WRITE OFF.3. Via an Instruction Replace at any location, execute a 20 1754 if 2^{10} or a 20 3754 if 2^{10}.4. If the ACCUMULATOR \neq 27 1315 then the data has not reached core.<ol style="list-style-type: none">1G18 (15, 26) UF-30, 4261G27 (26) , 4261G19 (6) DC-30, 4261H13 (27, 20, 18, 6) BC-30, 4351H14 (20, 27, 18, 6) BC-30, 4351H15 (25, 12) BC-30, 4351G16 (16) DI-30, 4265. If the ACCUMULATOR = 27 1315, then the data has reached core, but the loader has "hung-up".6. Place 00 1754 into Address digit switches - Depress single step advance - the Ins. Loc. Nixies should be = 00 1755.7. If the Sys. Ins. \neq 27 1315, then the loader hung-up prior to writing on drum.<p>If CM ADD. REG. (from step 1) = 1776</p><ol style="list-style-type: none">1G16 (27) DI-30, 4461G15 (26) DC-30, 4461G17 (28) FF-30, 446 |

| <u>Stop Code</u> | <u>Stop Locs.</u> | <u>Diagnosis</u> |
|------------------|-------------------|---|
| 1030 (Cont'd) | | 1G14 (16, 14) DI-30, 446 1H19 (6) DC-30, 435 1H16 (30, 22, 18) , 435 |
| | | If CM ADD. REG. (from step 1) = 1777 1G15 (6, 22) DC-30, 446 1G23 (7) DI-30, 435 1G4 (11) FF-30, 426 1G11 (7) DI-30, 426 1G21 (12) FF-30, 426 |
| | | If CM ADD. REG. (from step 1) = 0000 1G22 (6, 11) DC-30, 426 1G21 (11) FF-30, 426 1G11 (34, 33, 27, 12) DI-30, 426 1G16 (6, 7) DI-30, 426 1G18 (14) UF-30, 426 1G25 (7) DI-30, 426 1G26 (6, 10, 14, 33) DC-30, 426 1G24 (16) DI-30, 426 1G23 (34) DI-30, 426 1G22 (14) DC-30, 426 |
| | | 8. If Sys. Ins. = 27 1323, then the data was written on drum but the loader hung-up in the comparison control logic. 1H20 (6) BC-30, 426 1G11 (16) DI-30, 426 1G21 (28, 23) FF-30, 426 1G25 (27, 33, 12, 6, 23, 16) DI-30, 426 1G10 (9) DN-30, 426 1G16 (23) DI-30, 426 1G4 (29) FF-30, 311 1G26 (18, 22, 26) DC-30, 426 1G24 (33, 34, 27, 12, 6, 23) DI-30, 426 1G2 (9) DC-30, 311 |
| (f) | | If the photo electric reader stops at the end of the second or third block and LOAD failure indicator is ON, 1G24 (6, 12) DI-30, 426 |

| <u>Stop Code</u> | <u>Stop Locs.</u> | <u>Diagnosis</u> |
|------------------|-------------------|---|
| 1030 (Cont'd) | | (g) If the photo electric reader stops at the end of the second, third or fourth block and LOAD and COUNT failure indicators are OFF, 1G23 (33, 27, 12) DI-30, 426 1G22 (18, 22, 26) DC-30, 426 |
| | | (h) If the photo electric reader stops at the end of the 5th, 9th, 13th, 17th, 21st, 25th, 29th, 33rd, 37th or 41st block and the LOAD failure indicator is ON, 1H28 (34, 33, 27, 12, 6, 23, 16, 7) DI-30, 277 1H26 (9, 13, 17, 21) DN-30, 277 1H25 (9, 13, 17, 21) DN-30, 277 1H27 (34, 33, 27) DI-30, 277 1H24 (9, 13, 17) DN-30, 277 1H22 (34, 33, 27, 12, 6, 23, 16, 7) DI-30, 277 1H21 (20, 27, 18, 6) BC-30, 277 Also check the drum logic unique to the band which contains the incorrect block. |
| 1031 | N/A | 1G5 (9) DC-30, 311 1G4 (12) FF-30, 311 1G2 (6, 10, 14, 30) DC-30, 311 |
| 1032 | 05 0124 | 1G1 (34) DI-30, 311 1G3 (20) DI-30, 311 |
| 1033 | 01 0124 | 1G1 (33) DI-30, 311 1G3 (21) DI-30, 311 |

| <u>Stop Code</u> | <u>Stop Locs.</u> | <u>Diagnosis</u> |
|------------------|-------------------|--|
| 1034 | 02 0124 | 1G1 (27) DI-30, 311 1G2 (27) DC-30, 311 |
| 1035 | 03 0124 | 1G1 (12) DI-30, 311 1G2 (28) DC-30, 311 |
| 1036 | 04 0124 | 1G1 (6) DI-30, 311 1G2 (29) DC-30, 311 |
| 1040 | N/A | This tape does not provide a facility for diagnosing loading failures associated with the Linear Function Interpolator or the Radio Aids Preselector. Both of these programs essentially do nothing more than clear the INT and RAP. |

| <u>Stop Code</u> | <u>Stop Locs.</u> | <u>Diagnosis</u> |
|------------------|-------------------|---|
| 1050 | 00 0040 | (a) If system instruction = 00 0000; note the skip counter and LFI zone counter and depress single step advance. <ol style="list-style-type: none">1. If skp. cnt. advances, 5A2 (20) BC-30, 2142. If skp. cnt. does <u>not</u> advance and system introduction = 12 0000 6L19 (25) DC-30, 351-13. If skp. cnt. does <u>not</u> advance and sys. ins. = 00 0000 and LFI zone counter advances 4C24 (6) FF-30, 214 6L10 (18) PA-30, 231-2 6L7 (13, 17, 21) DN-30, 231-2 6L8 (26) DC-30, 231-2 6L9 (12) BC-30, 231-2 6L19 (6, 14, 18, 30, 33) DC-30, 351-1 6L20 (6, 14, 18, 30, 26) DC-30, 351-1 1G7 (33) DI-30, 311 1G5 (14) DC-30, 311 1G23 (18) DI-30, 426 Drum Write Relay4. If skp. cnt. does <u>not</u> advance and sys. ins. = 00 0000 and LFI zone counter does not advance. 1H15 (27) BC-30, 311 1H16 (6) DC-30, 311 1G3 (7, 12, 16, 27, 34) DI-30, 311 1G4 (28) FF-30, 311 1G5 (33) DC-30, 311 1G8 (10, 6) DM-30, 311 1G1 (7) DI-30, 311 1G17 (28) FF-30, 446 1G14 (7, 16) DI-30, 446 1G16 (27) DI-30, 446 |

| <u>Stop Code</u> | <u>Stop Locs.</u> | <u>Diagnosis</u> |
|------------------|-------------------|--|
| 1050 (Cont'd) | | (b) If system instruction = 12 0000 6L9 (6, 14, 8) BC-30, 231-2 6L7 (17, 21) DN-30, 231-2 6L8 (6, 18) DC-30, 231-2 6L11 (27) DI-30, 231-2 |
| | | (c) If system instruction = 37 3777 6L10 (26) PA-30, 231-2 6L11 (34, 20) DI-30, 231-2 6L9 (6) BC-30, 231-2 1H17 (8) PA-30, 426 1G14 (23) DI-30, 426 |
| | | (d) If system instruction = 12 0340 1H17 (16) PA-30, 426 |
| | | (e) If system instruction = 05 3777 or 32 0000, I ¹⁵ is incorrect. 5D11 (25) PA-30, 124-1 5D9 (25) PA-30, 124-1 5D8 (22) DC-30, 124-1 5D7 (33) DI-30, 124-1 6F2 (33) DI-30, 324 1H6 (23) FF-30, 252-1 1H1 (27) DI-30, 252-1 3D28 (6) BD, 437-1 3D25 (7) BDL, 437-1 Also core memory data logic associated with 2 ⁻¹ bit and sys. ins. nixie logic. |
| | | (f) If system instruction = 21 3777 or 16 0000, I ¹³ is incorrect. 5D10 (35) PA-30, 124-1 5D9 (30) PA-30, 124-1 5D8 (18) DC-30, 124-1 5D7 (27) DI-30, 124-1 |

| <u>Stop Code</u> | <u>Stop Locs.</u> | <u>Diagnosis</u> |
|------------------|-------------------|--|
| 1050 (Cont'd) | | 1H6 (16) FF-30, 252-1 1H1 (6) DI-30, 252-1 3D28 (29) BD, 437-1 3D25 (8) BDL, 437-1 Also core memory data logic associated with 2^{-3} bit and sys. ins. nixie logic. |
| | (g) | If system instruction = 27 3777 or 10 0000, I^{12} is incorrect. 5D10 (30) PA-30, 124-1 5D9 (35) PA-30, 124-1 5D8 (14) DC-30, 124-1 5D7 (12) DI-30, 124-1 6F2 (23) DI-30, 324 1H6 (11) FF-30, 252-1 1H1 (16) DI-30, 252-1 3D28(7) BD, 437-1 3D25 (9) BDL, 437-1 Also core memory data logic associated with 2^{-2} bit and sys. ins. nixie logic. |
| | (h) | If system instruction = 24 3777 or 13 0000, I^{11} is incorrect. 5D10 (25, 16) PA-30, 124-1 5D8 (6, 10) DC-30, 124-1 1H7 (28) FF-30, 252-1 1H2 (34) DI-30, 252-1 3D28 (22) BD, 437-1 3D25 (10) BDL, 437-1 Also core memory data logic associated with 2^{-4} bit and sys. ins. nixie logic. |
| | (i) | If system instruction = 24 3777 or 13 0000, I^{11} is incorrect. 5D10 (25, 16) PA-30, 124-1 5D8 (6, 10) DC-30, 124-1 1H7 (28) FF-30, 252-1 1H2 (34) DI-30, 252-1 |

| <u>Stop Code</u> | <u>Stop Locs.</u> | <u>Diagnosis</u> |
|------------------|-------------------|---|
| 1050 (Cont'd) | | 3D28 (22) BD, 437-1 3D25 (10) BDL, 437-1 Also core memory data logic associated with 2^{-4} bit and sys. ins. nixie logic. |
| | (j) | If system instruction = 25 3776 or 12 0001, I^0 is incorrect. 5D6 (35) PA-30, 124-2 5D5 (35) PA-30, 124-2 5D3 (34, 27) DI-30, 124-2 6F1 (6) DI-30, 324 6F22 (34) DI-30, 129 1H9 (11) FF-30, 252-2 1H4 (16) DI-30, 252-2 3D27 (16) BD, 347-2 3D25 (26) BDL, 437-2 Also core memory data logic associated with 2^{-15} bit and sys. ins. nixie logic. |
| | (k) | If system instruction = 25 3775 or 12 0002, I^1 is incorrect. 5D3 (12, 33) DI-30, 124-2 5D5 (26) PA-30, 124-2 5D6 (30) PA-30, 124-2 6F1 (7) DI-30, 324 6F22 (33) DI-30, 129 1H9 (16) FF-30, 252-2 1H4 (6) DI-30, 252-2 3D27 (20) BD, 437-2 3D25 (24) BDL, 437-2 Also core memory data logic associated with 2^{-14} bit and sys. ins. nixie logic. |

| <u>Stop Code</u> | <u>Stop Locs.</u> | <u>Diagnosis</u> |
|------------------|-------------------|--|
| 1050 (Cont'd) | (l) | If system instruction = 25 3773 or 12 0004, I ² is incorrect. 5D2 (7) DI-30, 124-2 5D4 (12) DI-30, 124-2 5D5 (18) PA-30, 124-2 5D6 (25) PA-30, 124-2 6F1 (12) DI-30, 324 6F22 (27) DI-30, 129 1H9 (23) FF-30, 252-2 1H4 (27) DI-30, 252-2 3D27 (14) BD, 437-2 3D25 (24) BDL, 437-2 Also core memory data logic associated with 2 ⁻¹³ bit and sys. ins. nixie logic. |
| | (m) | If system instruction = 25 3767 or 12 0010, I ³ is incorrect. 5D2 (16) DI-30, 124-2 5D4 (27) DI-30, 124-2 5D5 (8) PA-30, 124-2 5D6 (16) PA-30, 124-2 6F1 (16) DI-30, 324 6F22 (12) DI-30, 129 1H9 (28) FF-30, 252-2 1H4 (34) DI-30, 252-2 3D27 (22) BD, 437-1 3D25 (23) BDL, 437-1 Also core memory data logic associated with 2 ⁻¹² bit and sys. ins. nixie logic. |
| | (n) | If system instruction = 25 3757 or 12 0020, I ⁴ is incorrect. 5D2 (23, 27) DI-30, 124-2 5D1 (27) DI-30, 124-2 6F1 (23) DI-30, 324 1H8 (11) FF-30, 252-2 1H3 (16) DI-30, 252-2 |

| <u>Stop Code</u> | <u>Stop Locs.</u> | <u>Diagnosis</u> |
|------------------|-------------------|---|
| 1050 (Cont'd) | | 3D27 (7) BD, 437-1 3D25 (17) BDL, 437-1 Also core memory data logic associated with 2^{-11} bit and sys. ins. nixie logic. |
| | (o) | If system instruction = 25 3737 or 12 0040, I^5 is incorrect. 5D2 (33, 6) DI-30, 124-2 5D1 (33) DI-30, 124-2 6F1 (27) DI-30, 324 1H8 (16) FF-30, 252-2 1H3 (6) DI-30, 252-2 3D27 (29) BD, 437-1 3D25 (16) BDL, 437-1 Also core memory data logic associated with 2^{-10} bit and sys. ins. nixie logic. |
| | (p) | If system instruction = 25 3677 or 12 0100, I^6 is incorrect. 5D1 (34) DI-30, 124-2 5D2 (34, 12) DI-30, 124-2 6F1 (33) DI-30, 324 1H8 (23) FF-30, 252-2 1H3 (27) DI-30, 252-2 3D27 (6) BD, 437-1 3D25 (15) BDL, 437-1 Also core memory data logic associated with 2^{-9} bit and sys. ins. nixie logic. |
| | (q) | If system instruction = 25 3577 or 12 0200, I^7 is incorrect. 5D12 (7) DI-30, 124-2 5D13 (7) DI-30, 124-2 5D7 (7) DI-30, 124-2 6F1 (34) DI-30, 324 1H8 (28) FF-30, 252-2 |

| <u>Stop Code</u> | <u>Stop Locs.</u> | <u>Diagnosis</u> |
|------------------|-------------------|--|
| 1050 (Cont'd) | | 1H3 (34) DI-30, 252-2 3D27 (30) BD, 437-1 3D25 (14) BDL, 437-1 Also core memory data logic associated with 2^{-8} bit and sys. ins. nixie logic. |
| | (r) | If system instruction = 25 3377 or 12 0400, I^8 is incorrect. 5D12 (16) DI-30, 124-2 5D13 (16) DI-30, 124-2 5D7 (16) DI-30, 124-2 6F2 (6) DI-30, 324 1H7 (11) FF-30, 252-1 1H2 (16) DI-30, 252-1 3D28 (16) BD, 437-1 3D25 (13) BDL, 437-1 Also core memory data logic associated with 2^{-7} bit and sys. ins. nixie logic. |
| | (s) | If system instruction = 25 2777 or 12 1000, I^9 is incorrect. 5D12 (23) DI-30, 124-2 5D13 (23) DI-30, 124-2 5D7 (23) DI-30, 124-2 6F2 (7) DI-30, 324 1H7 (16) FF-30, 252-1 1H2 (6) DI-30, 252-1 3D28 (20) BD, 437-1 3D25 (12) BDL, 437-1 Also core memory data logic associated with 2^{-6} bit and sys. ins. nixie logic. |
| | (t) | If system instruction = 25 1777 or 12 2000, I^{10} is incorrect. 5D12 (6) DI-30, 124-2 5D13 (6) DI-30, 124-2 5D7 (6) DI-30, 124-2 6F2 (12) DI-30, 324 1H7 (23) FF-30, 252-1 |

| <u>Stop Code</u> | <u>Stop Locs.</u> | <u>Diagnosis</u> |
|------------------|-------------------|---|
| 1050 (Cont'd) | | 1H2 (27) DI-30, 252-1 3D28 (14) BD, 437-1 3D25 (11) BDL, 437-1 Also core memory data logic associated with 2 ⁻⁵ bit and sys. ins. nixie logic. |

| <u>Stop Code</u> | <u>Stop Locs.</u> | <u>Diagnosis</u> |
|------------------|-------------------|--|
| 1100 | 00 0250 | 5C17 (23) UF-30, 041-3 5D28 (16, 33) DI-30, 183-2 5D27 (26, 22) DC-30, 183-2 |
| 1101 | 00 0251 | 5C17 (23) UF-30, 041-3 5D23 (17, 32, 35, 13, 9) DN-30, 183-2 5C16 (21) DN-30, 041-3 5D21 (13) DN-30, 183-1 5D27 (26, 22) DC-30, 183-2 5D28 (16, 33, 23, 34) DI-30, 183-2 |
| 1102 | 00 0265 | 5C17 (24, 25, 15) UF-30, 041-3 5C19 (9, 25) DN-30, 041-3 5D28 (16, 33) DI-30, 183-2 5C16 (17, 29) DN-30, 041-3 5C20 (13) DN-30, 041-3 5D27 (22) DC-30, 183-2 5C18 (29) SR-30, 041-3 5C15 (9) DN-30, 041-3 5D19 (17, 13) DN-30, 183-2 |
| 1103 | 00 0266 | 5C20 (17) DN-30, 041-3 5C16 (13, 32, 17, 29) DN-30, 041-3 5D28 (23, 34, 16, 33) DI-30, 183-2 5D27 (26, 22) DC-30, 183-2 5C17 (21, 22, 24, 25) UF-30, 041-3 |

| <u>Stop Code</u> | <u>Stop Locs.</u> | <u>Diagnosis</u> |
|------------------|--------------------|--|
| 1104 | 00 0271 00 0274 | 5C20 (17, 25) DN-30, 041-3 |
| 1105 | 00 0300 | 5C16 (21, 25) DN-30, 041-3 5D23 (13, 9) DN-30, 183-2 5D22 (26) DC-30, 183-2 5C17 (28) UF-30, 041-3 |
| 1106 | 00 0316 | 5C19 (32, 9, 13, 17, 21, 29) DN-30, 041-3 5C20 (13, 9, 17, 25, 29) DN-30, 041-3 5C17 (33, 15) UF-30, 041-3 5C18 (29) SR-30, 041-3 5C16 (9, 35) DN-30, 041-3 5C15 (9) DN-30, 041-3 5D27 (26, 22) DC-30, 183-2 5D28 (16, 33, 23, 34) DI-30, 183-2 |
| 1107 | 00 0311 | 5C16 (9, 35) DN-30, 041-3 5C17 (33) UF-30, 041-3 5D23 (13, 9) DN-30, 183-2 5D22 (26) DC-30, 183-2 |
| 1110 | 00 0312 | 5C16 (13, 32) DN-30, 041-3 5D28 (23, 34) DI-30, 183-2 5D27 (26) DC-30, 183-2 5C17 (21, 22) UF-30, 041-3 5C19 (29) DN-30, 041-3 |

| <u>Stop Code</u> | <u>Stop Locs.</u> | <u>Diagnosis</u> |
|------------------|-------------------|---|
| 1111 | 00 0326 | 5C18 (19) SR-30, 041-3 |
| 1112 | 00 0327 | 5C19 (13, 29) DN-30, 041-3 |
| 1113 | 00 0334 | 5C18 (10) SR-30, 041-3 |
| 1114 | 00 0335 | 5C19 (17) DN-30, 041-3 5C20 (25) DN-30, 041-3 |
| 1115 | 00 0340 | 5C18 (6) SR-40, 041-3 5C20 (29) DN-30, 041-3 5C19 (21) DN-30, 041-3 |
| 1116 | 00 0361 | 5C19 (11) DN-30, 041-3 5C18 (19) SR-30, 041-3 |
| 1117 | 00 0362 | 5C18 (19) SR-30, 041-3 5C20 (25) DN-30, 041-3 |

| <u>Stop Code</u> | <u>Stop Locs.</u> | <u>Diagnosis</u> |
|------------------|-------------------|--|
| 1120 | 00 0365 | 5C19 (15) DN-30, 041-3 5C18 (10) SR-30, 041-3 |
| 1121 | 00 0366 | 5C18 (10) SR-30, 041-3 |
| 1122 | 00 0367 | 5C19 (19) DN-30, 041-3 5C18 (6) SR-30, 041-3 |
| 1123 | 00 0375 | 5C19 (25) DN-30, 041-3 |

| <u>Stop Code</u> | <u>Stop Locs.</u> | <u>Diagnosis</u> |
|------------------|-------------------|---|
| 1200 | 00 0433 | 5F21 (23) DI-30, 215 5D21 (17) DN-30, 183-1 |
| | 00 0472 | 5C17 (32) UF-30, 041-3 |
| | 00 0474 | |
| 1201 | 00 0430 | 5F21 (23) DI-30, 215 5D21 (13) DN-30, 183-1 5C17 (27) UF-30, 041-3 |
| 1203 | 00 0617 | 5F21 (33, 27) DI-30, 215 5L26 (34) DI-30, 044-1 5L27 (12) FF-30, 044-1 5N21 (25) FF-30, 044-1 |
| 1205 | 00 0427 | 5D19 (21) DN-30, 183-1 5F22 (35) UF-30, 215 5K15 (12) DI-30, 127 5D20 (6) DC-30, 183-1 5D26 (16) DI-30, 215 5D16 (34) DI-30, 183-1 5D17 (16) DI-30, 183-1 |

| <u>Stop Code</u> | <u>Stop Locs.</u> | <u>Diagnosis</u> |
|------------------|-------------------|--|
| 1206 | 00 0473 | 5F22 (26) UF-30, 215 5F27 (9) DN-30, 215 |
| 1207 | 00 0432 | 5F25 (7, 12, 27) DI-30, 215 5D13 (9) DI-30, 215 |
| | 00 0436 | 5D16 (6, 12, 33) DI-30, 183-1 5C25 (34) DI-30, 183-2 |
| | 00 0454 | |
| 1210 | 00 0431 | 5F25 (12, 27) DI-30, 215 5F26 (30) DC-30, 215 |
| | 00 0451 | 5D18 (6) DC-30, 183-1 5F22 (23) UF-30, 215 |
| | 00 0462 | |
| | 00 0466 | |
| 1211 | 00 0505 | 5F23 (24) DN-30, 215 5D19 (21) DN-30, 183-1 5D16 (10) DI-30, 183-1 5C24 (16) DC-30, 183-2 |

| <u>Stop Code</u> | <u>Stop Locs.</u> | <u>Diagnosis</u> |
|------------------|--------------------|---|
| 1212 | 00 0514 | 5F23 (23) DN-30, 215 5F27 (23) DN-30, 215 5D17 (16) DI-30, 183-1 |
| 1215 | 00 0655 | 5K15 (6) DI-30, 184 5K11 (8) PA-30, 184 5C25 (23) DI-30, 184 |
| 1216 | 00 0612 | 5L27 (27) FF-30, 044-1 5L24 (34) DI-30, 044-1 5L28 (6, 16) DI-30, 044-1 5N21 (9) DN-30, 044-1 |
| 1217 | 00 0616 | 5K13 (26) PA-30, 184 5K15 (23) DI-30, 184 5C25 (6, 33) DI-30, 184 |
| 1220 | 00 0642 00 0654 | 5F19 (25) PA-30, 215 5K10 (26) PA-30, 184 5F20 (30) PA-30, 184 5K12 (7, 16, 12, 23, 27, 34) DI-30, 184 5D28 (6) DI-30, 183-2 5K14 (6) DC-30, 184 5F23 (9, 17) DN-30, 215 5K11 (8) PA-30, 184 5D24 (25) PA-30, 183-2 5K13 (26, 8) PA-30, 184 5K15 (6, 23) DI-30, 184 |

| <u>Stop Code</u> | <u>Stop Locs.</u> | <u>Diagnosis</u> |
|------------------|-------------------|--|
| 1221 | 00 0656 | 5F27 (9) DN-30, 215 |
| 1222 | 00 0636 | 5L27 (6) FF-30, 044-1 5N21 (17, 21) DN-30, 044-1 Also see Stop Code: 1220 |
| 1224 | 00 1034 | 5C22 (6, 7, 12, 16, 23, 27) DI-30, 184 5C24 (19, 31, 34, 23) DC-30, 184 5C23 (6, 18, 27) BC-30, 184 5C25 (33) DI-30, 184 |
| 1230 | 00 2570 | 5C2 (17, 21) DN-30, 041-1 5C3 (14) DC-30, 041-1 5C8 (17) DN-30, 041-2 5C5 (17) DN-30, 041-1 |
| 1231 | 00 2577 | 5C1 (17) DN-30, 041-1 5C3 (22) DC-30, 041-1 5C2 (17) DN-30, 041-1 5C4 (17) DN-30, 041-1 5C9 (17) DN-30, 041-2 5C5 (21) DN-30, 041-1 |

| <u>Stop Code</u> | <u>Stop Locs.</u> | <u>Diagnosis</u> |
|------------------|-------------------|---|
| 1232 | 00 2606 | 5C2 (21) DN-30, 041-1 5C4 (17) DN-30, 041-1 5C1 (17) DN-30, 041-1 5C6 (17) DN-30, 041-1 5C9 (21) DN-30, 041-2 |
| 1233 | 00 2615 | 5C4 (17) DN-30, 041-1 5C2 (17, 21) DN-30, 041-1 5C3 (14) DC-30, 041-1 5C7 (17) DN-30, 041-1 5C11 (17) DN-30, 041-2 |
| 1234 | 00 2624 | 5C5 (17, 21) DN-30, 041-1 5C3 (22) DC-30, 041-1 5C6 (17) DN-30, 041-1 5C1 (17) DN-30, 041-1 5C12 (17) DN-30, 041-2 |
| 1235 | 00 2633 | 5C5 (21, 17) DN-30, 041-1 5C7 (17) DN-30, 041-1 5C2 (17) DN-30, 041-1 5C12 (21) DN-30, 041-2 5C10 (26) DC-30, 041-2 |

| <u>Stop Code</u> | <u>Stop Locs.</u> | <u>Diagnosis</u> |
|------------------|-------------------|--|
| 1236 | 00 2642 | 5C6 (17) DN-30, 041-1 5C7 (17) DN-30, 041-1 5C5 (17) DN-30, 041-1 5C2 (21) DN-30, 041-1 5C13 (17) DN-30, 041-2 |
| 1237 | 00 2651 | 5C7 (17) DN-30, 041-1 5C6 (17) DN-30, 041-1 5C5 (21) DN-30, 041-1 5C4 (17) DN-30, 041-1 5C14 (17) DN-30, 041-2 |
| 1240 | 00 2660 | 5C8 (17) DN-30, 041-2 5C9 (17, 21) DN-30, 041-2 5C12 (17) DN-30, 041-2 5C1 (17) DN-30, 041-1 |
| 1241 | 00 2667 | 5C9 (17) DN-30, 041-2 5C8 (17) DN-30, 041-2 5C11 (17) DN-30, 041-2 5C12 (21) DN-30, 041-2 5C2(17) DN-30, 041-1 |

| <u>Stop Code</u> | <u>Stop Locs.</u> | <u>Diagnosis</u> |
|------------------|-------------------|--|
| 1242 | 00 2676 | 5C9 (21) DN-30, 041-2 5C8 (17) DN-30, 041-2 5C11 (17) DN-30, 041-2 5C13 (17) DN-30, 041-2 5C2 (21) DN-30, 041-1 5C3 (14) DC-30, 041-1 |
| 1243 | 00 2705 | 5C11 (17) DN-30, 041-2 5C9 (21, 17) DN-30, 041-2 5C14 (17) DN-30, 041-2 5C4 (17) DN-30, 041-1 |
| 1244 | 00 2714 | 5C12 (17, 21) DN-30, 041-2 5C13 (17) DN-30, 041-2 5C8 (17) DN-30, 041-2 5C5 (17) DN-30, 041-1 |
| 1245 | 00 2723 | 5C12 (21, 17) DN-30, 041-2 5C14 (17) DN-30, 041-2 5C9 (17) DN-30, 041-2 5C5 (21) DN-30, 041-1 5C3 (22) DC-30, 041-1 |

| <u>Stop Code</u> | <u>Stop Locs.</u> | <u>Diagnosis</u> |
|------------------|-------------------|---|
| 1246 | 00 2732 | 5C13 (17) DN-30, 041-2 5C14 (17) DN-30, 041-2 5C12 (17) DN-30, 041-2 5C9 (21) DN-30, 041-2 5C6 (17) DN-30, 041-1 |
| 1247 | 00 2741 | 5C14 (17) DN-30, 041-2 5C13 (17) DN-30, 041-2 5C12 (21) DN-30, 041-2 5C11 (17) DN-30, 041-2 5C7 (17) DN-30, 041-1 |
| 1250 | 00 2755 | 5C1 (17) DN-30, 041-1 |
| 1251 | 00 2762 | 5C2 (17) DN-30, 041-1 |
| 1252 | 00 2767 | 5C2 (21) DN-30, 041-1 |
| 1253 | 00 2774 | 5C4 (17) DN-30, 041-1 5C14 (19) DN-30, 041-1 |

| <u>Stop Code</u> | <u>Stop Locs.</u> | <u>Diagnosis</u> |
|------------------|-------------------|---|
| 1254 | 00 3001 | 5C5 (17) DN-30, 041-1 |
| 1255 | 00 3006 | 5C5 (21) DN-30, 041-1 |
| 1256 | 00 3013 | 5C6 (17) DN-30, 041-1 5C15 (34) DN-30, 041-1 |
| 1257 | 00 3020 | 5C7 (17) DN-30, 041-1 |
| 1260 | 00 3025 | 5C8 (17) DN-30, 041-2 5C15 (34) DN-30, 041-1 |
| 1261 | 00 3032 | 5C9 (17) DN-30, 041-2 |
| 1262 | 00 3037 | 5C9 (21) DN-30, 041-2 5C15 (26) DN-30, 041-2 |

| <u>Stop Code</u> | <u>Stop Locs.</u> | <u>Diagnosis</u> |
|------------------|-------------------|--|
| 1263 | 00 3044 | 5C11 (17) DN-30, 041-2 |
| 1264 | 00 3051 | 5C12 (17) DN-30, 041-2 5C15 (28) DN-30, 041-2 |
| 1265 | 00 3056 | 5C12 (21) DN-30, 041-2 |
| 1266 | 00 3063 | 5C13 (17) DN-30, 041-2 5C15 (27) DN-30, 041-2 |
| 1267 | 00 3070 | 5C14 (17) DN-30, 041-2 |
| 1300 | 00 1663 | 5F7 (7) DI-30, 052-1 5F15 (34, 33) DI-30, 127 3D25 (6) BDL, 437-1 5D25 (10) DC-30, 183-2 5F17 (13) DN-30, 127 5D24 (8) PA-30, 183-2 5D17 (7) DI-30, 183-1 3D1 (34) DI-30, 437-1 |

| <u>Stop Code</u> | <u>Stop Locs.</u> | <u>Diagnosis</u> |
|------------------|-------------------|--|
| 1300 (Cont'd) | | 5F14 (10) PA-30, 127 3D28 (30) BD, 437-1 5D26 (12, 23) DI-30, 183-2 5F18 (6, 23, 12, 27) DI-30, 127 5F21 (34) DI-30, 215 5D19 (9) DN-30, 183-1 3D2 (34) DI-30, 437-1 Also core memory data logic associated with 2^{-0} bit. |
| 1301 | 00 1667 | 3D25 (7) BDL, 437-1 3D8 (9) DN-30, 437-3 5F15 (34, 33) DI-30, 127 5F7 (17) DI-30, 052-1 5D25 (10) DC-30, 183-2 3D1 (33) DI-30, 437-1 3D28 (6) BD, 437-1 3D10 (10) BO, 437-1 5F14 (10) PA-30, 127 5L26 (16) DI-30, 044-1 5D26 (12, 23) DI-30, 183-2 3D2 (33) DI-30, 437-1 Also core memory data logic associated with 2^{-1} bit. |
| 1302 | 00 1674 | 3D1 (27) DI-30, 437-1 3D25 (8) BDL, 437-1 5L20 (16) DI-30, 044-1 3D2 (27) DI-30, 437-1 3D28 (29) BD, 437-1 5F7 (23) DI-30, 052-1 Also core memory data logic associated with 2^{-2} bit. |

| <u>Stop Code</u> | <u>Stop Locs.</u> | <u>Diagnosis</u> |
|------------------|-------------------|--|
| 1303 | 00 1700 | 3D1 (12) DI-30, 437-1 3D25 (9) BDL, 437-1 5L20 (7) DI-30, 044-2 3D2 (12) DI-30, 437-1 3D28 (7) BD, 437-1 5F7 (6) DI-30, 052-1 Also core memory data logic associated with 2^{-3} bit. |
| 1304 | 00 1705 | 3D1 (6) DI-30, 437-1 3D25 (10) BDL, 437-1 5L14 (16) DI-30, 044-2 3D2 (6) DI-30, 437-1 3D28 (22) BD, 437-1 5F7 (12) DI-30, 052-1 Also core memory data logic associated with 2^{-4} bit. |
| 1305 | 00 1711 | 3D1 (23) DI-30, 437-1 3D25 (11) BDL, 437-1 5L14 (7) DI-30, 044-2 3D2 (23) DI-30, 437-1 3D28 (14) BD, 437-1 5F7 (27) DI-30, 052-1 Also core memory data logic associated with 2^{-5} bit. |

| <u>Stop Code</u> | <u>Stop Locs.</u> | <u>Diagnosis</u> |
|------------------|-------------------|--|
| 1306 | 00 1716 | 3D1 (16) DI-30, 437-1 3D25 (12) BDL, 437-1 5L8 (16) DI-30, 044-3 3D2 (16) DI-30, 437-1 3D28 (20) BD, 437-1 5F7 (33) DI-30, 052-1 Also core memory data logic associated with 2^{-6} bit. |
| 1307 | 00 1722 | 3D1 (7) DI-30, 437-1 3D25 (13) BDL, 437-1 5L8 (7) DI-30, 044-3 3D2 (7) DI-30, 437-1 3D28 (16) BD, 437-1 5F7 (34) DI-30, 052-1 Also core memory data logic associated with 2^{-7} bit. |
| 1310 | 00 1727 | 3D3 (34) DI-30, 437-1 3D25 (14) BDL, 437-1 5L3 (16) DI-30, 044-3 3D4 (34) DI-30, 437-1 3D27 (30) BD, 437-1 5F4 (7) DI-30, 052-2 Also core memory data logic associated with 2^{-8} bit. |

| <u>Stop Code</u> | <u>Stop Locs.</u> | <u>Diagnosis</u> |
|------------------|-------------------|---|
| 1311 | 00 1733 | 3D3 (33) DI-30, 437-1 3D25 (15) BDL, 437-1 5L3 (7) DI-30, 044-4 3D4 (33) DI-30, 437-1 3D27 (6) BD, 437-1 5F4 (16) DI-30, 052-2 Also core memory data logic associated with 2^{-9} bit. |
| 1312 | 00 1740 | 3D3 (27) DI-30, 437-1 3D25 (16) BDL, 437-1 5N3 (16) DI-30, 044-4 3D4 (27) DI-30, 437-1 3D27 (29) BD, 437-1 5F4 (23) DI-30, 052-2 Also core memory data logic associated with 2^{-10} bit. |
| 1313 | 00 1744 | 3D3 (12) DI-30, 437-1 3D25 (17) BDL, 437-1 5N3 (7) DI-30, 044-4 3D4 (12) DI-30, 437-1 3D27 (7) BD, 437-1 5F4 (6) DI-30, 052-2 Also core memory data logic associated with 2^{-11} bit. |

| <u>Stop Code</u> | <u>Stop Locs.</u> | <u>Diagnosis</u> |
|------------------|-------------------|--|
| 1314 | 00 1751 | 3D3 (6) DI-30, 437-1 3D25 (23) BDL, 437-1 5N8 (16) DI-30, 044-5 3D4 (6) DI-30, 437-1 3D27 (22) BD, 437-1 5F4 (12) DI-30, 052-2 Also core memory data logic associated with 2^{-12} bit. |
| 1315 | 00 1755 | 3D3 (23) DI-30, 437-2 3D25 (24) BDL, 437-2 5N8 (7) DI-30, 044-5 3D4 (23) DI-30, 437-2 3D27 (14) BD, 437-2 5F4 (27) DI-30, 052-2 Also core memory data logic associated with 2^{-13} bit. |
| 1316 | 00 2030 | 3D3 (16) DI-30, 437-2 3D25 (25) BDL, 437-2 5N14 (16) DI-30, 044-5 3D4 (16) DI-30, 437-2 3D27 (20) BD, 437-2 5F4 (33) DI-30, 052-2 Also core memory data logic associated with 2^{-14} bit. |

| <u>Stop Code</u> | <u>Stop Locs.</u> | <u>Diagnosis</u> |
|------------------|-------------------|---|
| 1317 | 00 2034 | 3D3 (7) DI-30, 437-2 3D25 (26) BDL, 437-2 5N14 (7) DI-30, 044-6 3D4 (7) DI-30, 437-2 3D27 (16) BD, 437-2 5F4 (34) DI-30, 052-2 Also core memory data logic associated with 2^{-15} bit. |
| 1320 | 00 2041 | 3D7 (7) DI-30, 437-2 3D25 (27) BDL, 437-2 5N20 (16) DI-30, 044-6 3D9 (7) DI-30, 437-2 3D26 (30) BD, 437-2 5F1 (7) DI-30, 052-3 Also core memory data logic associated with 2^{-16} bit. |
| 1321 | 00 2045 | 3D25 (28) BDL, 437-2 5N20 (7) DI-30, 044-6 3D26 (6) BD, 437-2 5F1 (16) DI-30, 052-3 Also core memory data logic associated with 2^{-17} bit. |
| 1322 | 00 2052 | 3D25 (29) BDL, 437-2 5N26 (16) DI-30, 044-7 3D26 (29) BD, 437-2 5F1 (23) DI-30, 052-3 Also core memory data logic associated with 2^{-18} bit. |

| <u>Stop Code</u> | <u>Stop Locs.</u> | <u>Diagnosis</u> |
|------------------|-------------------|--|
| 1323 | 00 2056 | 3D25 (30) BDL, 437-2 5N26 (7) DI-30, 044-7 3D26 (7) BD, 437-2 5F1 (6) DI-30, 052-3 Also core memory data logic associated with 2^{-19} bit. |
| 1324 | 00 2063 | 3D25 (31) BDL, 437-2 5R26 (16) DI-30, 044-7 3D26 (22) BD, 437-2 5F1 (12) DI-30, 052-3 Also core memory data logic associated with 2^{-20} bit. |
| 1325 | 00 2067 | 3D25 (32) BDL, 437-2 5R26 (7) DI-30, 044-8 3D26 (14) BD, 437-2 5F1 (27) DI-30, 052-3 Also core memory data logic associated with 2^{-21} bit. |
| 1326 | 00 2074 | 3D25 (33) BDL, 437-2 5R21 (16) DI-30, 044-8 3D26 (20) BD, 437-2 5F1 (33) DI-30, 052-3 Also core memory data logic associated with 2^{-22} bit. |

| <u>Stop Code</u> | <u>Stop Locs.</u> | <u>Diagnosis</u> |
|------------------|-------------------|---|
| 1327 | 00 2106 | 3D25 (34) BDL, 437-2 5R23 (27) DI-30, 044-8 3D26 (16) BD, 437-2 5F1 (34) DI-30, 052-3 Also core memory data logic associated with 2 ⁻²³ bit. |
| 1330 | 00 2126 | 5F21 (34) DI-30, 215 3D1 (34) DI-30, 437-1 3D25 (6) BDL, 437-1 5F7 (7) DI-30, 052-1 3D2 (34) DI-30, 437-1 3D28 (30) BD, 437-1 |
| 1331 | 00 2133 | 5L26 (16) DI-30, 044-1 3D1 (33) DI-30, 437-1 3D25 (7) BDL, 437-1 5F7 (16) DI-30, 052-1 3D2 (33) DI-30, 437-1 3D28 (6) BD, 437-1 |
| 1332 | 00 2137 | Same as Stop Code 1302 |
| 1333 | 00 2144 | Same as Stop Code 1303 |

| <u>Stop Code</u> | <u>Stop Locs.</u> | <u>Diagnosis</u> |
|------------------|-------------------|------------------------|
| 1334 | 00 2150 | Same as Stop Code 1304 |
| 1335 | 00 2155 | Same as Stop Code 1305 |
| 1336 | 00 2162 | Same as Stop Code 1306 |
| 1337 | 00 2167 | Same as Stop Code 1307 |
| 1340 | 00 2173 | Same as Stop Code 1310 |
| 1341 | 00 2207 | Same as Stop Code 1311 |
| 1342 | 00 2213 | Same as Stop Code 1312 |
| 1343 | 00 2220 | Same as Stop Code 1313 |

| <u>Stop Code</u> | <u>Stop Locs.</u> | <u>Diagnosis</u> |
|------------------|-------------------|------------------------|
| 1344 | 00 2224 | Same as Stop Code 1314 |
| 1345 | 00 2231 | Same as Stop Code 1315 |
| 1346 | 00 2235 | Same as Stop Code 1316 |
| 1347 | 00 2243 | Same as Stop Code 1317 |
| 1350 | 00 2247 | Same as Stop Code 1320 |
| 1351 | 00 2254 | Same as Stop Code 1321 |
| 1352 | 00 2260 | Same as Stop Code 1322 |
| 1353 | 00 2265 | Same as Stop Code 1323 |

| <u>Stop Code</u> | <u>Stop Locs.</u> | <u>Diagnosis</u> |
|------------------|-------------------|------------------------|
| 1354 | 00 2271 | Same as Stop Code 1324 |
| 1355 | 00 2276 | Same as Stop Code 1325 |
| 1356 | 00 2302 | Same as Stop Code 1326 |
| 1357 | 00 2307 | Same as Stop Code 1327 |

| <u>Stop Code</u> | <u>Stop Locs.</u> | <u>Diagnosis</u> |
|------------------|-------------------|---|
| 1360 | 00 2324 | 5F18 (7, 33) DI-30, 127 5D4 (6, 7) DI-30, 124-2 3D6 (13) DN-30, 437-3 3D7 (34) DI-30, 437-3 5D1 (12) DI-30, 124-2 5F18 (16) DI-30, 124-2 Also core memory address decoding logic associated with MA ⁰ bit. |
| 1361 | 00 2340 | 5D4 (16, 23) DI-30, 124-2 3D6 (21) DN-30, 437-3 3D7 (33) DI-30, 437-3 Also core memory address decoding logic associated with MA ¹ bit. |
| 1362 | 00 2352 | 5D4 (33, 34) DI-30, 124-2 3D6 (17) DN-30, 437-3 3D7 (27) DI-30, 437-3 Also core memory address decoding logic associated with MA ² bit. |
| 1363 | 00 2364 | 5D3 (7) DI-30, 124-2 5D1 (7) DI-30, 124-2 3D6 (9) DN-30, 437-3 3D7 (12) DI-30, 437-3 Also core memory address decoding logic associated with MA ³ bit. |

| <u>Stop Code</u> | <u>Stop Locs.</u> | <u>Diagnosis</u> |
|------------------|-------------------|--|
| 1364 | 00 2376 | 5D3 (16) DI-30, 124-2 5D1 (16) DI-30, 124-2 3D8 (17) DN-30, 437-3 3D7 (6) DI-30, 437-3 Also core memory address decoding logic associated with MA ⁴ bit. |
| 1365 | 00 2410 | 5D3 (23) DI-30, 124-2 5D1 (23) DI-30, 124-2 3D7 (23) DI-30, 437-3 3D8 (21) DN-30, 437-3 Also core memory address decoding logic associated with MA ⁵ bit. |
| 1366 | 00 2422 | 5D3 (6) DI-30, 124-1 5D1 (6) DI-30, 124-1 3D7 (16) DI-30, 437-3 3D8 (13) DN-30, 437-3 Also core memory address decoding logic associated with MA ⁶ bit. |
| 1367 | 00 2434 | 5D12 (12) DI-30, 124-1 3D9 (23, 34) DI-30, 437-3 Also core memory address decoding logic associated with MA ⁷ bit. |

| <u>Stop Code</u> | <u>Stop Locs.</u> | <u>Diagnosis</u> |
|------------------|-------------------|---|
| 1370 | 00 2446 | 5D12 (27) DI-30, 124-1 3D9 (27, 33) DI-30, 437-3 Also core memory address decoding logic associated with MA ⁸ bit. |
| 1371 | 00 2460 | 5D12 (33) DI-30, 124-1 3D9 (6, 12) DI-30, 437-3 Also core memory address decoding logic associated with MA ⁹ bit. |
| 1372 | 00 2472 | 5D12 (34) DI-30, 124-1 Also core memory address decoding logic associated with MA ¹⁰ bit. |
| 1373 | 00 2505 | 5P21 (14) DI-30, 127 5C1 (17) DN-30, 041-1 5C20 (9) DN-30, 041-3 5C14 (21) DN-30, 041-1 5D19 (13) DN-30, 183-1 5F17 (30) DN-30, 127 5F16 (8) DC-30, 127 5F18 (12, 21) DI-30, 127 |

| <u>Stop Code</u> | <u>Stop Locs.</u> | <u>Diagnosis</u> |
|------------------|-------------------|---|
| 1374 | 00 2552 | 5D3 (6, 23, 16, 7) DI-30, 124-1,2 5D4 (6, 16, 34) DI-30, 124-2 5C1 (17) DN-30, 041-1 5F21 (14) DI-30, 127 5D19 (13) DN-30, 183-1 5F17 (30) DN-30, 127 5F16 (8) DC-30, 127 5C14 (21) DN-30, 041-1 5F18 (12, 21) DI-30, 127 |

| | | |
|------|---------|--|
| 1401 | 00 3151 | 5D25 (23) DC-30, 183-2 5D23 (15) DN-30, 183-2 |
|------|---------|--|

| <u>Stop Code</u> | <u>Stop Locs.</u> | <u>Diagnosis</u> |
|------------------|-------------------|---|
| 1402 | 00 3305 | If Acc 2 ⁻¹ is on: 5L21 (34) DI-30, 044-1 5N21 (28) DN-30, 044-1 |
| | | If Acc 2 ⁻² is on: 5L21 (33) DI-30, 044-1 5L25 (24) DN-30, 044-1 |
| | | If Acc 2 ⁻³ is on: 5L21 (27) DI-30, 044-2 5L25 (28) DN-30, 044-2 |
| | | If Acc 2 ⁻⁴ is on: 5L21 (12) DI-30, 044-2 5L18 (24) DN-30, 044-2 |
| | | If Acc 2 ⁻⁵ is on: 5L21 (6) DI-30, 044-2 5L18 (28) DN-30, 044-2 |
| | | If Acc 2 ⁻⁶ is on: 5L21 (23) DI-30, 044-3 5L13 (24) DN-30, 044-3 |
| | | If Acc 2 ⁻⁷ is on: 5L21 (16) DI-30, 044-3 5L13 (28) DN-30, 044-3 |
| | | If Acc 2 ⁻⁸ is on: 5L9 (34) DI-30, 044-3 5L7 (24) DN-30, 044-3 |
| | | If Acc 2 ⁻⁹ is on: 5L9 (33) DI-30, 044-4 5L7 (28) DN-30, 044-4 |

| <u>Stop Code</u> | <u>Stop Locs.</u> | <u>Diagnosis</u> |
|------------------|-------------------|--|
| 1402 (Cont'd) | | If Acc 2 ⁻¹⁰ is on: 5L9 (27) DI-30, 044-4 5L2 (24) DN-30, 044-4 |
| | | If Acc 2 ⁻¹¹ is on: 5L9 (12) DI-30, 044-4 5L2 (28) DN-30, 044-4 |

| <u>Stop Code</u> | <u>Stop Locs.</u> | <u>Diagnosis</u> |
|------------------|-------------------|---|
| 1403 | 00 3306 | 5D28 (6) DI-30, 183-2 5D24 (25) PA-30, 183-2 |
| 1404 | 00 3321 | 5D27 (6) DC-30, 183-2 5K15 (34) DI-30, 127 5K17 (27) DC-30, 127 5K16 (18, 25) PA-30, 127 |

| <u>Stop Code</u> | <u>Stop Locs.</u> | <u>Diagnosis</u> |
|------------------|-------------------|--|
| 1405 | 00 3322 | If Acc sign is on: 5D26 (16) DI-30, 215 5F22 (33) UF-30, 215 5K15 (12) DI-30, 127 5K17 (11) DC-30, 127 |
| | | If Acc 2 ⁻¹ is on: 5N21 (33) DN-30, 044-1 5L21 (21) DI-30, 044-1 |
| | | If Acc 2 ⁻² is on: 5L25 (30) DN-30, 044-1 5L21 (25) DI-30, 044-1 |
| | | If Acc 2 ⁻³ is on: 5L25 (33) DN-30, 044-2 5L21 (29) DI-30, 044-2 |
| | | If Acc 2 ⁻⁴ is on: 5L18 (30) DN-30, 044-2 5L21 (10) DI-30, 044-2 |
| | | If Acc 2 ⁻⁵ is on: 5L18 (33) DN-30, 044-2 5L21 (18) DI-30, 044-2 |
| | | If Acc 2 ⁻⁶ is on: 5L13 (30) DN-30, 044-3 5L21 (26) DI-30, 044-3 |
| | | If Acc 2 ⁻⁷ is on: 5L13 (33) DN-30, 044-3 5L21 (13) DI-30, 044-3 |
| | | If Acc 2 ⁻⁸ is on: 5L7 (30) DN-30, 044-3 5L9 (21) DI-30, 044-3 |

1405
(Cont'd)

If Acc 2⁻⁹ is on:
5L7 (33) DN-30, 044-4
5L9 (25) DI-30, 044-4

If Acc 2⁻¹⁰ is on:
5L2 (30) DN-30, 044-4
5L9 (29) DI-30, 044-4

If Acc 2⁻¹¹ is on:
5L2 (33) DN-30, 044-4
5L9 (10) DI-30, 044-4

If Acc 2⁻¹² is on:
5N4 (22) DN-30, 044-5

If Acc 2⁻¹³ is on:
5N4 (26) DN-30, 044-5

If Acc 2⁻¹⁴ is on:
5N10 (22) DN-30, 044-5

If Acc 2⁻¹⁵ is on:
5N10 (26) DN-30, 044-6

If Acc 2⁻¹⁶ is on:
5N15 (22) DN-30, 044-6

If Acc 2⁻¹⁷ is on:
5N15 (26) DN-30, 044-6

If Acc 2⁻¹⁸ is on:
5N22 (22) DN-30, 044-7

If Acc 2⁻¹⁹ is on:
5N22 (26) DN-30, 044-7

If Acc 2⁻²⁰ is on:
5N27 (22) DN-30, 044-7

If Acc 2⁻²¹ is on:
5N27 (26) DN-30, 044-8

| <u>Stop Code</u> | <u>Stop Locs.</u> | <u>Diagnosis</u> |
|------------------|-------------------|--|
| 1405 (Cont'd) | | If Acc 2 ⁻²² is on: 5R25 (22) DN-30, 044-8 |
| | | If Acc 2 ⁻²³ is on: 5R25 (26) DN-30, 044-8 |

| <u>Stop Code</u> | <u>Stop Locs.</u> | <u>Diagnosis</u> |
|------------------|-------------------|---|
| 1406 | 00 3403 | If Acc sign is on: 5K16 (26, 30) PA-30, 127 |
| | | If Acc 2 ⁻¹ is on: 5L27 (6, 22) FF-30, 044-1 5L28 (6, 7, 23, 11) DI-30, 044-1 5L26 (6, 17, 23) DI-30, 044-1 5H23 (16) DI-30, 052-1 5H26 (27, 23) DI-30, 052-1 5H24 (29, 30) FCG, 052-1 5H25 (32, 17) DN-30, 052-1 5H27 (27) DI-30, 052-1 |
| | | If Acc 2 ⁻² is on: 5L22 (12, 25) FF-30, 044-1 5L24 (6, 7, 16, 26) DI-30, 044-1 5L20 (27, 34, 31) DI-30, 044-1 5H23 (23) DI-30, 052-1 5H26 (16, 33) DI-30, 052-1 5H27 (34) DI-30, 052-1 5H24 (20, 29) FCG, 052-1 5H25 (13, 29) DN-30, 052-1 |
| | | If Acc 2 ⁻³ is on: 5L22 (6, 22) FF-30, 044-2 5L23 (6, 7, 23, 11) DI-30, 044-2 5L20 (6, 17, 23) DI-30, 044-2 5H23 (6) DI-30, 052-1 5H24 (10, 28) FCG, 052-1 5H26 (34, 14) DI-30, 052-1 5H25 (9, 25) DN-30, 052-1 5H20 (16) DI-30, 052-1 |
| | | If Acc 2 ⁻⁴ is on: 5L15 (12, 33) FF-30, 044-2 5L17 (6, 7, 16, 23) DI-30, 044-2 5L14 (27, 33, 34) DI-30, 044-2 5H21 (6, 12) DI-30, 052-1 5H23 (12) DI-30, 052-1 5H22 (35, 21) DN-30, 052-1 5H24 (10, 9) FCG, 052-1 5H20 (6) DI-30, 052-1 |

| <u>Stop Code</u> | <u>Stop Locs.</u> | <u>Diagnosis</u> |
|------------------|-------------------|-------------------------------|
| 1406 (Cont'd) | 00 3403 | |
| | | If Acc. 2-5 is on: |
| | | 5L15 (6,27) FF-30, 044-2 |
| | | 5L16 (6,7,16,23) DI-30, 044-2 |
| | | 5L14 (6,12,23) DI-30, 044-2 |
| | | 5H21 (23,27) DI-30, 052-1 |
| | | 5H23 (27) DI-30, 052-1 |
| | | 5H22 (17,32) DN-30, 052-1 |
| | | 5H24 (8,9) FCG, 052-1 |
| | | 5H20 (27) DI-30, 052-1 |
| | | If Acc. 2-6 is on: |
| | | 5L10 (12,33) FF-30, 044-3 |
| | | 5L12 (6,7,16,23) DI-30, 044-3 |
| | | 5L8 (27,33,34) DI-30, 044-3 |
| | | 5H21 (16,33) DI-30, 052-1 |
| | | 5H23 (33) DI-30, 052-1 |
| | | 5H22 (13,29) DI-30, 052-1 |
| | | 5H24 (5,8) FCG, 052-1 |
| | | 5H20 (34) DI-30, 052-1 |
| | | If Acc. 2-7 is on: |
| | | 5L10 (6,27) FF-30, 044-3 |
| | | 5L11 (6,7,16,23) DI-30, 044-3 |
| | | 5L8 (6,12,23) DI-30, 044-3 |
| | | 5H21 (7,34) DI-30, 052-1 |
| | | 5H23 (34) DI-30, 052-1 |
| | | 5H22 (25,9) DN-30, 052-1 |
| | | 5H24 (5) FCG, 052-1 |
| | | 5H14 (32) FCG, 052-2 |
| | | 5H18 (12,27) DI-35, 052-2 |
| | | 5H17 (16) DI-30, 052-2 |
| | | If Acc. 2-8 is on: |
| | | 5L4 (12,33) FF-30, 044-3 |
| | | 5L6 (6,7,16,23) DI-30, 044-3 |
| | | 5L3 (27,33,34) DI-30, 044-3 |
| | | 5H13 (7) DI-30, 052-2 |
| | | 5H16 (6,12) DI-30, 052-2 |
| | | 5H15 (21,35) DN-30, 052-2 |
| | | 5H14 (30,32) FCG, 052-2 |
| | | 5H17 (6) DI-30, 052-2 |

| <u>Stop Code</u> | <u>Stop Locs.</u> | <u>Diagnosis</u> |
|------------------|-------------------|---|
| 1406 (Cont'd) | 00 3403 | If Acc. 2 ⁻⁹ is on: 5L4 (6,27) FF-30, 044-4 5L5 (6,7,16,23) DI-30, 044-4 5L3 (6,12,23) DI-30, 044-4 5H13 (16) DI-30, 052-2 5H16 (23,27) DI-30, 052-2 5H15 (17,32) DN-30, 052-2 5H14 (29,30) FCG, 052-2 5H17 (27) DI-30, 052-2 If Acc. 2 ⁻¹⁰ is on: 5N2 (12,33) FF-30, 044-4 5L1 (6,7,16,23) DI-30, 044-4 5N3 (27,33,34) DI-30, 044-4 5H13 (23) DI-30, 052-2 5H16 (16,33) DI-30, 052-2 5H15 (13,29) DN-30, 052-2 5H14 (28,29) FCG, 052-2 5H17 (34) DI-30, 052-2 If Acc. 2 ⁻¹¹ is on: 5N2 (6,27) FF-30, 044-4 5N1 (6,7,16,23) DI-30, 044-4 5N3 (6,12,23) DI-30, 044-4 5H13 (6) DI-30, 052-2 5H16 (7,34) DI-30, 052-2 5H15 (9,25) DN-30, 052-2 5H14 (10,28) FCG, 052-2 5H10 (16) DI-30, 052-2 If Acc. 2 ⁻¹² is on: 5N7 (12,33) FF-30, 044-5 5N5 (6,7,16,23) DI-30, 044-5 5N8 (27,33,34) DI-30, 044-5 5H13 (12) DI-30, 052-2 5H11 (6,12) DI-30, 052-2 5H12 (21,35) DN-30, 052-2 5H14 (9,10) FCG, 052-2 5H10 (6) DI-30- 052-2 |

| <u>Stop Code</u> | <u>Stop Locs.</u> | <u>Diagnosis</u> |
|------------------|-------------------|--|
| 1406 (Cont'd) | 00 3403 | If Acc 2 ⁻¹³ is on: 5N7 (6, 27) FF-30, 044-5 5N6 (6, 7, 16, 23) DI-30, 044-5 5N8 (6, 12, 23) DI-30, 044-5 5H13 (27) DI-30, 052-2 5H11 (23, 27) DI-30, 052-2 5H12 (17, 32) DN-30, 052-2 5H14 (8, 9) FCG, 052-2 5H10 (27) DI-30, 052-2 If Acc 2 ⁻¹⁴ is on: 5N13 (12, 33) FF-30, 044-5 5N11 (6, 7, 16, 23) DI-30, 044-5 5N14 (27, 33, 34) DI-30, 044-5 5H13 (33) DI-30, 052-2 5H11 (16, 33) DI-30, 052-2 5H12 (13, 29) DN-30, 052-2 5H14 (5, 8) FCG, 052-2 5H10 (34) DI-30, 052-2 If Acc 2 ⁻¹⁵ is on: 5N13 (6, 27) FF-30, 044-6 5N12 (6, 7, 16, 23) DI-30, 044-6 5N14 (6, 12, 23) DI-30, 044-6 5H13 (34) DI-30, 052-2 5H11 (7, 34) DI-30, 052-2 5H12 (9, 25) DN-30, 052-2 5H14 (5) FCG, 052-2 5H5 (32) FCG, 052-3 5H18 (33, 34) DI-35, 052-3 5H8 (16) DI-30, 052-3 |

| <u>Stop Code</u> | <u>Stop Locs.</u> | <u>Diagnosis</u> |
|------------------|-------------------|--|
| 1406 (Cont'd) | 00 3403 | If Acc 2-16 is on: 5N18 (12, 33) FF-30, 044-6 5N16 (6, 7, 16, 23) DI-30, 044-6 5N20 (27, 33, 34) DI-30, 044-6 5H4 (7) DI-30, 052-3 5H7 (6, 12) DI-30, 052-3 5H6 (21, 35) DN-30, 052-3 5H5 (30, 32) FCG, 052-3 5H8 (6) DI-30, 052-3 If Acc 2-17 is on: 5N18 (6, 27) FF-30, 052-3 5N17 (6, 7, 16, 23) DI-30, 052-3 5N20 (6, 12, 23) DI-30, 052-3 5H4 (16) DI-30, 052-3 5H7 (23, 27) DI-30, 052-3 5H6 (17, 32) DN-30, 052-3 5H5 (29, 30) FCG, 052-3 5H8 (27) DI-30, 052-3 If Acc 2-18 is on: 5N25 (12, 33) FF-30, 044-7 5N23 (6, 7, 16, 23) DI-30, 044-7 5N26 (27, 33, 34) DI-30, 044-7 5H4 (23) DI-30, 052-3 5H7 (16, 33) DI-30, 052-3 5H6 (13, 29) DN-30, 052-3 5H5 (28, 29) FCG, 052-3 5H8 (34) DI-30, 052-3 If Acc 2-19 is on: 5N25 (6, 27) FF-30, 044-7 5N24 (6, 7, 16, 23) DI-30, 044-7 5N26 (6, 12, 23) DI-30, 044-7 5H4 (6) DI-30, 052-3 5H7 (7, 34) DI-30, 052-3 5H6 (9, 25) DN-30, 052-3 5H5 (10, 28) FCG, 052-3 5H1 (16) DI-30, 052-3 |

| <u>Stop Code</u> | <u>Stop Locs.</u> | <u>Diagnosis</u> |
|------------------|-------------------|--|
| 1406 (Cont'd) | 00 3403 | If Acc 2-20 is on: 5R27 (12, 33) FF-30, 044-7 5N28 (6, 7, 16, 23) DI-30, 044-7 5R26 (27, 33, 34) DI-30, 044-7 5H4 (12) DI-30, 052-3 5H2 (6, 12) DI-30, 052-3 5H3 (21, 35) DN-30, 052-3 5H5 (9, 10) DCG, 052-3 5H1 (6) DI-30, 052-3 If Acc 2-21 is on: 5R27 (6, 27) FF-30, 044-8 5R28 (6, 7, 16, 23) DI-30, 044-8 5R26 (6, 12, 23) DI-30, 044-8 5H4 (27) DI-30, 052-3 5H2 (23, 27) DI-30, 052-3 5H3 (17, 32) DN-30, 052-3 5H5 (8, 9) FCG, 052-3 5H1 (27) DI-30, 052-3 If Acc 2-22 is on: 5R22 (12, 33) FF-30, 044-8 5R24 (6, 7, 16, 23) DI-30, 044-8 5R21 (27, 33, 34) DI-30, 044-8 5H4 (33) DI-30, 052-3 5H2 (16, 33) DI-30, 052-3 5H3 (13, 29) DN-30, 052-3 5H5 (5, 8) FCG, 052-3 5H1 (34) DI-30, 052-3 If Acc 2-23 is on: 5H4 (34) DI-30, 052-3 5H2 (7, 34) DI-30, 052-3 5H3 (9, 25) DN-30, 052-3 5H5 (5, 32) FCG, 052-3, 1 5H18 (6, 23) DI-35, 052-1 5H27 (6) DI-30, 052-1 5R20 (26) UF-30, 044-8 5R22 (6) FF-30, 044-8 5R23 (6, 7, 16, 23) DI-30, 044-8 5R21 (6, 12, 23) DI-30, 044-8 |

| <u>Stop Code</u> | <u>Stop Locs.</u> | <u>Diagnosis</u> |
|------------------|-------------------|---|
| 1407 | 00 3406 | <p>If Acc. 2-1 and 2-2 are on: 5F12 (27) DI-30, 034-1 5F27 (16) FF-30, 034-1 5K28 (27) DI-30, 034-1 5H27 (12,27) DI-30, 052-1 5F9 (18) BC-30, 052-1 5F7 (23) DI-30, 052-1</p> <p>If Acc. 2-2 and 2-3 are on: 5F12 (12) DI-30, 034-1 5K27 (11) FF-30, 034-1 5K28 (12) DI-30, 034-1 5H27 (33,34) DI-30, 052-1 5F9 (6) BC-30, 052-1 5F7 (6) DI-30, 052-1</p> <p>If Acc. 2-3 and 2-4 are on: 5F12 (6) DI-30, 034-1 5K26 (28) FF-30, 034-1 5K28 (6) DI-30, 034-1 5H20 (7,16) DI-30, 052-1 5F8 (20) BC-30, 052-1 5F7 (12) DI-30, 052-1</p> <p>If Acc. 2-4 and 2-5 are on: 5F12 (23) DI-30, 034-1 5K26 (23) FF-30, 034-1 5K28 (23) DI-30, 034-1 5H20 (6,23) DI-30, 052-1 5F8 (27) BC-30, 052-1 5F7 (27) DI-30, 052-1</p> <p>If Acc. 2-5 and 2-6 are on: 5F12 (16) DI-30, 034-1 5K26 (16) FF-30, 034-1 5K28 (16) DI-30, 034-1 5H20 (12,27) DI-30, 052-1 5F8 (18) BC-30, 052-1 5F7 (33) DI-30, 052-1</p> |

| <u>Stop Code</u> | <u>Stop Locs.</u> | <u>Diagnosis</u> |
|------------------|-------------------|--|
| 1407 (Cont'd) | | If Acc. 2-6 and 2-7 are on: 5F12 (7) DI-30, 034-1 5K26 (11) FF-30, 034-1 5K28 (7) DI-30, 034-1 5H20 (33, 34) DI-30, 052-1 5F8 (6) BC-30, 052-1 5F7 (34) DI-30, 052-1 |
| | | If Acc. 2-7 and 2-8 are on: 5F11 (34) DI-30, 034-2 5K24 (28) FF-30, 034-2 5K25 (34) DI-30, 034-2 5H17 (7, 16) DI-30, 052-2 5F6 (20) BC-30, 052-2 5F4 (7) DI-30, 052-2 |
| | | If Acc. 2-8 and 2-9 are on: 5F11 (33) DI-30, 034-2 5K24 (23) FF-30, 034-2 5K25 (33) DI-30, 034-2 5H17 (6, 23) DI-30, 052-2 5F6 (27) BC-30, 052-2 5F4 (16) DI-30, 052-2 |
| | | If Acc. 2-9 and 2-10 are on: 5F11 (27) DI-30, 034-2 5K24 (16) FF-30, 034-2 5K25 (27) DI-30, 034-2 5H17 (12, 27) DI-30, 052-2 5F6 (18) BC-30, 052-2 5F4 (23) DI-30, 050-2 |
| | | If Acc. 2-10 and 2-11 are on: 5F11 (12) DI-30, 034-2 5K24 (11) FF-30, 034-2 5K25 (12) DI-30, 034-2 5H17 (33, 34) DI-30, 052-2 5F6 (6) BC-30, 052-2 5F4 (6) DI-30, 052-2 |

| <u>Stop Code</u> | <u>Stop Locs.</u> | <u>Diagnosis</u> |
|------------------|-------------------|---|
| 1407 (Cont'd) | | If Acc. 2-11 and 2-12 are on: 5F11 (6) DI-30, 034-2 5K23 (28) FF-30, 034-2 5K25 (6) DI-30, 034-2 5H10 (7, 16) DI-30, 052-2 5F5 (20) BC-30, 052-2 5F4 (12) DI-30, 052-2 |
| | | If Acc. 2-12 and 2-13 are on: 5H10 (6, 23) DI-30, 052-2 5F5 (27) BC-30, 052-2 5F4 (27) DI-30, 052-2 5F11 (23) DI-30, 034-2 5K23 (23) FF-30, 034-2 5K25 (23) DI-30, 034-2 |
| | | If Acc. 2-13 and 2-14 are on: 5F11 (16) DI-30, 034-2 5K23 (16) FF-30, 034-2 5K25 (16) DI-30, 034-2 5H10 (12, 27) DI-30, 052-2 5F5 (18) BC-30, 052-2 5F4 (33) DI-30, 052-2 |
| | | If Acc. 2-14 and 2-15 are on: 5F11 (7) DI-30, 034-2 5K23 (11) FF-30, 034-2 5K25 (7) DI-30, 034-2 5H10 (33, 34) DI-30, 052-2 5F5 (6) BC-30, 052-2 5F4 (34) DI-30, 052-2 |
| | | If Acc. 2-15 and 2-16 are on: 5F10 (34) DI-30, 034-3 5K21 (28) FF-30, 034-3 5K22 (34) DI-30, 034-3 5H8 (7, 16) DI-30, 052-3 5F3 (20) BC-30, 052-3 5F1 (7) DI-30, 052-3 |
| | | If Acc. 2-16 and 2-17 are on: 5F10 (33) DI-30, 034-3 5K21 (23) FF-30, 034-3 5K22 (33) DI-30, 034-3 5H8 (6, 23) DI-30, 052-3 5F3 (27) BC-30, 052-3 5F1 (16) DI-30, 052-3 |

| <u>Stop Code</u> | <u>Stop Locs.</u> | <u>Diagnosis</u> |
|------------------|-------------------|---|
| 1407 (Cont'd) | | If Acc. 2-17 and 2-18 are on: 5F10 (27) DI-30, 034-3 5K21 (16) FF-30, 034-3 5K22 (27) DI-30, 034-3 5H8 (12,27) DI-30, 052-3 5F3 (18) BC-30, 052-3 5F1 (23) DI-30, 052-3 |
| | | If Acc. 2-18 and 2-19 are on: 5F10 (12) DI-30, 034-3 5K21 (11) FF-30, 034-3 5K22 (12) DI-30, 034-3 5H8 (33,34) DI-30, 052-3 5F3 (6) BC-30, 052-3 5F1 (6) DI-30, 052-3 |
| | | If Acc. 2-19 and 2-20 are on: 5F10 (6) DI-30, 034-3 5K20 (28) FF-30, 034-3 5K22 (6) DI-30, 034-3 5H1 (7,16) DI-30, 052-3 5F2 (20) BC-30, 052-3 5F1 (12) DI-30, 052-3 |
| | | If Acc. 2-20 and 2-21 are on: 5F10 (23) DI-30, 034-3 5K20 (23) FF-30, 034-3 5K22 (23) DI-30, 034-3 5H1 (6,23) DI-30, 052-3 5F2 (27) BC-30, 052-3 5F1 (27) DI-30, 052-3 |
| | | If Acc. 2-21 and 2-22 are on: 5F10 (16) DI-30, 034-3 5K20 (16) FF-30, 034-3 5K22 (16) DI-30, 034-3 5H1 (12,27) DI-30, 052-3 5F2 (18) BC-30, 052-3 5F1 (33) DI-30, 052-3 |

| <u>Stop Code</u> | <u>Stop Locs.</u> | <u>Diagnosis</u> |
|------------------|-------------------|--|
| 1407 (Cont'd) | | If Acc. 2-22 and 2-23 are on: 5F10 (7) DI-30, 034-3 5K20 (11) FF-30, 034-3 5K22 (7) DI-30, 034-3 5H1 (33, 34) DI-30, 052-3 5F2 (6) BC-30, 052-3 5F1 (34) DI-30, 052-3 5K12 (7) DI-30, 184 5K14 (34) DC-30, 184 5F28 (13) DN-30, 215 5K13 (16, 25) PA-30, 184 |

| <u>Stop Code</u> | <u>Stop Locs.</u> | <u>Diagnosis</u> |
|------------------|-------------------|---|
| 1410 | 00 3501 | 5D28 (7, 9) DI-30, 215 5F19 (14) PA-30, 215 5K16 (32) PA-30, 127 5K15 (16) DI-30, 127 5F14 (14, 18, 25) PA-30, 127 5D13 (34) DI-30, 215 5F23 (17) DN-30, 215 5F15 (27) DI-30, 127 5D17 (7, 9) DI-30, 127 5F28 (24, 9) DN-30, 215 |
| 1411 | 00 3520 | 5F23 (18) DN-30, 215 5F24 (27) FF-30, 215 5H24 (32) FCG, 052-1 5F19 (20) PA-30, 215 5F26 (6) DC-30, 215 5H27 (23, 6) DI-30, 052-1 |
| 1412 | 00 3537 | 5K16 (30) PA-30, 127 |
| 1413 | 00 3560 | 5K16 (26) PA-30, 127 |
| 1414 | 00 3577 | 5K16 (32) PA-30, 127 5F14 (14) PA-30, 127 |

| <u>Stop Code</u> | <u>Stop Locs.</u> | <u>Diagnosis</u> |
|------------------|-------------------|---|
| 1415 | 00 3617 | 5K16 (35) PA-30, 127 5F14 (14) PA-30, 127 |
| 1416 | 00 3636 | 5F27 (13, 17, 21, 30) DN-30, 215 5F25 (34) DI-30, 215 |
| 1417 | 00 4061 | See Stop Code # 1406 |
| 1420 | 00 4062 | If Acc 2 ⁻²² and 2 ⁻²³ are on: 5F10 (7) DI-30, 034-3 5K20 (11) FF-30, 034-3 5K22 (7) DI-30, 034-3 5H1 (33, 34) DI-30, 052-3 5F2 (6) BC-30, 052-3 5F1 (34) DI-30, 052-3 Otherwise, see Stop Code # 1407 |

| <u>Stop Code</u> | <u>Stop Locs.</u> | <u>Diagnosis</u> |
|------------------|-------------------|--------------------------|
| 1421 | 00 4140 | 5F26 (6, 9) DC-30, 215 |
| 1422 | 00 4155 | 5F19 (26, 30) PA-30, 215 |
| 1423 | 00 4176 | 5F19 (32, 35) PA-30, 215 |
| 1424 | 00 4216 | 5F19 (26) PA-30, 215 |
| 1425 | 00 4236 | 5F19 (30) PA-30, 215 |
| 1426 | 00 4256 | 5F19 (32) PA-30, 215 |
| 1427 | 00 4274 | 5F19 (35) PA-30, 215 |

| <u>Stop Code</u> | <u>Stop Locs.</u> | <u>Diagnosis</u> |
|------------------|-------------------|---|
| 1430 | 00 4313 | 5F27 (13) DN-30, 215 5F28 (18, 21) DN-30, 215 |
| 1431 | 00 4331 | 5F25 (25, 33, 23) DI-30, 215 5F24 (8) FF-30, 215 |
| 1432 | 00 4350 | 5F21 (19) DI-30, 215 5F24 (23, 31) FF-30, 215 5F25 (6, 19) DI-30, 215 |
| 1433 | 00 3660 | 5F21 (6, 18) DI-30, 215 5F25 (30, 33) DI-30, 215 |
| 1434 | 00 3677 | 5F19 (18, 25) PA-30, 215 |
| 1435 | 00 3720 | 5F19 (8, 16) PA-30, 215 |

| <u>Stop Code</u> | <u>Stop Locs.</u> | <u>Diagnosis</u> |
|------------------|-------------------|----------------------|
| 1436 | 00 3737 | 5F19 (25) PA-30, 215 |
| 1437 | 00 3754 | 5F19 (18) PA-30, 215 |
| 1440 | 00 4027 | 5F19 (16) PA-30, 215 |
| 1441 | 00 4044 | 5F19 (8) PA-30, 215 |
| 1442 | 00 4365 | See Stop Code # 1406 |
| 1443 | 00 4366 | See Stop Code # 1420 |
| 1444 | 00 4434 | See Stop Code # 1406 |

| <u>Stop Code</u> | <u>Stop Locs.</u> | <u>Diagnosis</u> |
|------------------|-------------------|--------------------------|
| 1445 | 00 4437 | See Stop Code # 1420 |
| 1446 | 00 4457 | 5H24 (30, 32) FCG, 052-1 |
| 1447 | 00 4557 | See Stop Code # 1406 |
| 1450 | 00 4562 | See Stop Code # 1420 |
| 1451 | 00 4661 | See Stop Code # 1406 |
| 1452 | 00 4664 | See Stop Code # 1420 |
| 1453 | 00 4732 | See Stop Code # 1406 |

| <u>Stop Code</u> | <u>Stop Locs.</u> | <u>Diagnosis</u> |
|------------------|-------------------|--|
| 1454 | 00 4735 | See Stop Code # 1420 |
| 1455 | 00 5002 | See Stop Code # 1406 |
| 1456 | 00 5005 | See Stop Code # 1420 |
| 1457 | 00 5047 | See Stop Code # 1406 |
| 1460 | 00 5052 | See Stop Code # 1420 |
| 1461 | 00 5177 | If Acc sign is on: 5F25 (29) DI-30, 215 Otherwise see Stop Code # 1406 |
| 1462 | 00 5202 | See Stop Code # 1420 |

| <u>Stop Code</u> | <u>Stop Locs.</u> | <u>Diagnosis</u> |
|------------------|-------------------|--------------------------|
| 1463 | 00 5241 | 5H5 (5) FCG, 052-3 |
| 1464 | 00 5316 | 5H5 (5) FCG, 052-3 |
| 1465 | 00 5223 | 5F21 (6) DI-30, 215 |
| 1466 | 00 5231 | 5F23 (13) DN-30, 215 |
| 1467 | 00 5230 | 5F20 (14, 20) PA-30, 215 |

| <u>Stop Code</u> | <u>Stop Locs.</u> | <u>Diagnosis</u> |
|------------------|-------------------|---|
| 1470 | 00 5352 | If Acc 2 ⁻¹ is on: 5L27 (6) FF-30, 044-1 |
| | | If Acc 2 ⁻² is on: 5L22 (12) FF-30, 044-1 |
| | | If Acc 2 ⁻³ is on: 5L22 (6) FF-30, 044-2 |
| | | If Acc 2 ⁻⁴ is on: 5L15 (12) FF-30, 044-2 |
| | | If Acc 2 ⁻⁵ is on: 5L15 (6) FF-30, 044-2 |
| | | If Acc 2 ⁻⁶ is on: 5L10 (12) FF-30, 044-3 |
| | | If Acc 2 ⁻⁷ is on: 5L10 (6) FF-30, 044-3 |
| | | If Acc 2 ⁻⁸ is on: 5L4 (12) FF-30, 044-3 |
| | | If Acc 2 ⁻⁹ is on: 5L4 (6) FF-30, 044-4 |
| | | If Acc 2 ⁻¹⁰ is on: 5N2 (12) FF-30, 044-4 |
| | | If Acc 2 ⁻¹¹ is on: 5N2 (6) FF-30, 044-4 |
| | | If Acc 2 ⁻¹² is on: 5N7 (12) FF-30, 044-5 |
| | | If Acc 2 ⁻¹³ is on: 5N7 (6) FF-30, 044-5 |

| <u>Stop Code</u> | <u>Stop Locs.</u> | <u>Diagnosis</u> |
|------------------|-------------------|--|
| 1470 (Cont'd) | 00 5352 | If Acc 2 ⁻¹⁴ is on: 5N13 (12) FF-30, 044-5 |
| | | If Acc 2 ⁻¹⁵ is on: 5N13 (6) FF-30, 044-6 |
| | | If Acc 2 ⁻¹⁶ is on: 5N18 (12) FF-30, 044-6 |
| | | If Acc 2 ⁻¹⁷ is on: 5N18 (6) FF-30, 044-6 |
| | | If Acc 2 ⁻¹⁸ is on: 5N25 (12) FF-30, 044-7 |
| | | If Acc 2 ⁻¹⁹ is on: 5N25 (6) FF-30, 044-7 |
| | | If Acc 2 ⁻²⁰ is on: 5R27 (12) FF-30, 044-7 |
| | | If Acc 2 ⁻²¹ is on: 5R27 (6) FF-30, 044-8 |
| | | If Acc 2 ⁻²² is on: 5R22 (12) FF-30, 044-8 |
| | | If Acc 2 ⁻²³ is on: 5R22 (6) FF-30, 044-8 |

| <u>Stop Code</u> | <u>Stop Locs.</u> | <u>Diagnosis</u> |
|------------------|-------------------|---|
| 1471 | 00 5353 | 5F20 (10) PA-30, 215 5F21 (12) DI-30, 215 5F23 (21) DN-30, 215 5F19 (10) PA-30, 215 5D26 (7) DI-30, 215 |
| 1472 | 00 5425 | 5F28 (22) DN-30, 215 |
| 1473 | 00 5434 | 5F28 (19) DN-30, 215 |
| 1474 | 00 5447 | 5F28 (26) DN-30, 215 5F17 (27) DN-30, 127 5D28 (27) DI-30, 183-2 5D27 (17) DC-30, 183-2 |
| 1475 | 00 5460 | 5K15 (20) DI-30, 127 |
| 1476 | 00 5477 | 5K15 (17) DI-30, 127 |

| <u>Stop Code</u> | <u>Stop Locs.</u> | <u>Diagnosis</u> |
|------------------|--------------------|--|
| 1477 | 00 5454 00 5461 | 5D27 (32) DC-30, 183-2 5D25 (15) DC-30, 183-2 5D28 (31) DI-30, 183-2 |
| 1500 | 00 5537 | 5F28 (7) DN-30, 215 |
| 1501 | 00 5544 | 5F28 (30) DN-30, 215 |
| 1502 | 00 5562 | 5F28 (27) DN-30, 215 5F17 (28) DN-30, 127 5D28 (12) DI-30, 183-2 5F18 (11) DI-30, 124-2 |
| 1503 | 00 5575 | 5K15 (21) DI-30, 127 |
| 1504 | 00 5611 | 5K15 (10) DI-30, 127 |

| <u>Stop Code</u> | <u>Stop Locs.</u> | <u>Diagnosis</u> |
|------------------|--------------------|---|
| 1505 | 00 5571 00 5576 | 5D25 (12) DC-30, 183-2 5D28 (20) DI-30, 183-2 |
| 1506 | 00 5616 | 5F17 (19, 21) DN-30, 127 5F18 (16) DI-30, 124-2 5D1 (17) DI-30, 124-2 |
| 1507 | 00 5650 | 5F27 (21) DN-30, 215 5D16 (23, 30) DI-30, 183-1 |
| 1510 | 00 5664 | 5F26 (17) DC-30, 215 |
| 1511 | 00 5675 | 5F26 (12) DC-30, 215 |
| 1512 | 00 5704 | 5D17 (34) DI-30, 183-1 5F28 (23) DN-30, 215 |

| <u>Stop Code</u> | <u>Stop Locs.</u> | <u>Diagnosis</u> |
|------------------|--|--|
| 1513 | 00 5715 | 5D27 (9) DC-30, 183-2 |
| 1514 | 00 5727 | 5F28 (11) DN-30, 215 |
| 1515 | 00 5746 | 5F17 (7) DN-30, 127 |
| 1516 | 00 6324 00 5745 00 6261 00 6275 00 6305 00 6316 | 5D15 (27) DC-30, 183-1 5D28 (19) DI-30, 183-2 |
| 1517 | 00 6237 | 5F25 (34) DI-30, 215 |
| 1520 | 00 6250 | 5F26 (8) DC-30, 215 |

| <u>Stop Code</u> | <u>Stop Locs.</u> | <u>Diagnosis</u> |
|------------------|-------------------|--|
| 1521 | 00 6262 | 5F25 (31) DI-30, 215 |
| 1522 | 00 6304 | 5F25 (21) DI-30, 215 5F27 (10) DN-30, 215 |
| 1523 | 00 6317 | 5F27 (15, 18) DN-30, 215 |
| 1524 | 00 6335 | 5D25 (25) DC-30, 183-2 |
| 1525 | 00 6341 | 5C24 (17) DC-30, 183-2 |
| 1526 | 00 6361 | 5D25 (19) DC-30, 183-2 |
| 1527 | 00 6373 | 5F17 (18) DN-30, 127 |

| <u>Stop Code</u> | <u>Stop Locs.</u> | <u>Diagnosis</u> |
|------------------|--------------------|--|
| 1530 | 00 6362 00 6372 | 5F17 (10) DN-30, 127 5D26 (18, 27) DI-30, 183-2 5D27 (19) DC-30, 183-2 5D16 (17) DI-30, 183-1 |
| 1531 | 00 6403 | 5D16 (17) DI-30, 183-1 5D27 (19) DC-30, 183-2 |
| 1532 | 00 6414 | 5C15 (13) DN-30, 041-3 |
| 1533 | 00 6422 | 5D21 (31) DN-30, 183-1 |
| 1534 | 00 6443 | 5D18 (21) DC-30, 183-1 |
| 1535 | 00 6455 | 5D26 (19) DI-30, 183-2 |

| <u>Stop Code</u> | <u>Stop Locs.</u> | <u>Diagnosis</u> |
|------------------|-------------------|---|
| 1536 | 00 6452 | 5D21 (34) DN-30, 183-1 |
| 1537 | 00 6442 | 5D16 (10) DI-30, 183-1 |
| 1540 | 01 0322 | 5D16 (6) DI-30, 183-1 5K7 (32) DC-30, 185 |
| 1541 | 01 0334 | 5K6 (31) DN-30, 185 5K16 (10) PA-30, 127 5K7 (6) DC-30, 185 5K15 (33, 27) DI-30, 127 5K3 (31) BC-30, 185 5R1 (15, 6, 26, 35) UF-30, 051-4 5K1 (33, 27) DI-30, 185 5K9 (30) PA-30, 185 5K2 (25) FF-30, 185 5K11 (14) PA-30, 184 5K12 (16) DI-30, 184 |
| 1542 | 01 0254 | 5K2 (23, 31) FF-30, 185 5K1 (34) DI-30, 185 5K5 (33) DI-30, 185 |

| <u>Stop Code</u> | <u>Stop Locs.</u> | <u>Diagnosis</u> |
|----------------------|-----------------------|---|
| 1543 | 01 0273 | 5K17 (28) DC-30, 127 |
| 1544 | 01 0305 | 5R1 (13) UF-30, 051-4 5R3 (7) DI-30, 051-4 |

| <u>Stop Code</u> | <u>Stop Locs.</u> | <u>Diagnosis</u> |
|------------------|-------------------|--|
| 1545 | 01 0312 | If Acc sign is on: 5D18 (8) DC-30, 183-1 |
| | | If Acc 2 ⁻¹ is on: 5K7 (27) DC-30, 185 |
| | | If Acc 2 ⁻² is on: 5R20 (8,6) UF-30, 051-1 5R16 (25) DI-30, 051-1 5R18 (6,26) UF-30, 051-1 |
| | | If Acc 2 ⁻³ is on: 5R18 (28) UF-30, 051-1 5R16 (27) DI-30, 051-1 |
| | | If Acc 2 ⁻⁴ is on: 5R18 (13) UF-30, 051-1 5R16 (12) DI-30, 051-1 |
| | | If Acc 2 ⁻⁵ is on: 5R15 (33) UF-30, 051-1 5R16 (18) DI-30, 051-1 |
| | | If Acc 2 ⁻⁶ is on: 5R15 (8) UF-30, 051-1 5R16 (26) DI-30, 051-1 |
| | | If Acc 2 ⁻⁷ is on: 5R14 (28) UF-30, 051-2 5R16 (16) DI-30, 051-2 |
| | | If Acc 2 ⁻⁸ is on: 5R14 (13) UF-30, 051-2 5R16 (7) DI-30, 051-2 |
| | | If Acc 2 ⁻⁹ is on: 5R13 (33) UF-30, 051-2 5R10 (21) DI-30, 051-2 |
| | | If Acc 2 ⁻¹⁰ is on: 5R13 (8) UF-30, 051-2 5R10 (26) DI-30, 051-2 |

| <u>Stop Code</u> | <u>Stop Locs.</u> | <u>Diagnosis</u> |
|------------------|-------------------|--|
| 1545 (Cont'd) | | If Acc 2 ⁻¹¹ is on: 5R12 (28) UF-30, 051-2 5R10 (27) DI-30, 051-2 |
| | | If Acc 2 ⁻¹² is on: 5R12 (13) UF-30, 051-2 5R10 (12) DI-30, 051-2 |
| | | If Acc 2 ⁻¹³ is on: 5R8 (33) UF-30, 051-3 5R10 (18) DI-30, 051-3 |
| | | If Acc 2 ⁻¹⁴ is on: 5R8 (8) UF-30, 051-3 5R10 (26) DI-30, 051-3 |
| | | If Acc 2 ⁻¹⁵ is on: 5R7 (28) UF-30, 051-3 5R10 (16) DI-30, 051-3 |
| | | If Acc 2 ⁻¹⁶ is on: 5R7 (13) UF-30, 051-3 5R10 (7) DI-30, 051-3 |
| | | If Acc 2 ⁻¹⁷ is on: 5R6 (33) UF-30, 051-3 5R3 (21) DI-30, 051-3 |
| | | If Acc 2 ⁻¹⁸ is on: 5R6 (8) UF-30, 051-3 5R3 (25) DI-30, 051-3 |
| | | If Acc 2 ⁻¹⁹ is on: 5R5 (28) UF-30, 051-4 5R3 (27) DI-30, 051-4 |
| | | If Acc 2 ⁻²⁰ is on: 5R5 (13) UF-30, 051-4 5R3 (12) DI-30, 051-4 |

| <u>Stop Code</u> | <u>Stop Locs.</u> | <u>Diagnosis</u> |
|------------------|-------------------|--|
| 1545 (Cont'd) | | If Acc 2 ⁻²¹ is on: 5R2 (33) UF-30, 051-4 5R3 (18) DI-30, 051-4 |
| | | If Acc 2 ⁻²² is on: 5R2 (8) UF-30, 051-4 5R3 (26) DI-30, 051-4 |
| | | If Acc 2 ⁻²³ is on: 5R1 (28) UF-30, 051-4 5R3 (16) DI-30, 051-4 |

| <u>Stop Code</u> | <u>Stop Locs.</u> | <u>Diagnosis</u> |
|------------------|-------------------|--|
| 1546 | 01 0344 | 5K4 (23) FF-30, 185 |
| 1547 | 01 0355 | 5K6 (28) DN-30, 185 5K4 (28) FF-30, 185 |
| 1550 | 01 0366 | 5K9 (26) PA-30, 185 5K3 (25) BC-30, 185 5R1 (26, 15) UF-30, 051-4 5K10 (25) PA-30, 184 5K12 (6) DI-30, 184 5R2 (6) UF-30, 051-4 |
| 1551 | 01 0401 | 5K13 (10) PA-30, 184 5K12 (34) DI-30, 184 |
| 1552 | 01 0411 | 5K1 (33) DI-30, 185 5K3 (31) BC-30, 185 5K7 (6) DC-30, 185 5K5 (33) DI-30, 185 |
| 1553 | 01 0421 | 5K7 (34) DC-30, 185 5K3 (25) BC-30, 185 |

| <u>Stop Code</u> | <u>Stop Locs.</u> | <u>Diagnosis</u> |
|------------------|-------------------|---|
| 1554 | 01 0435 | 5K7 (32) DC-30, 185 |
| 1555 | 01 0447 | 5K13 (20) PA-30, 184 5K12 (27) DI-30, 184 |
| 1556 | 01 0462 | 5R2 (6, 26, 16) UF-30, 051-4 5R5 (6) UF-30, 051-4 5R1 (25) UF-30, 051-4 |
| 1557 | 01 0500 | 5R2 (26) UF-30, 051-4 |
| 1560 | 01 0516 | 5R5 (6, 26) UF-30, 051-4 5R6 (6) UF-30, 051-3 |
| 1561 | 01 0533 | 5R5 (26) UF-30, 051-4 |

| <u>Stop Code</u> | <u>Stop Locs.</u> | <u>Diagnosis</u> |
|------------------|-------------------|---|
| 1562 | 01 0546 | 5R6 (6,26) UF-30, 051-3 5R7 (6) UF-30, 051-3 |
| 1563 | 01 0564 | 5R6 (26) UF-30, 051-3 |
| 1564 | 01 0602 | 5R7 (6,26) UF-30, 051-3 5R8 (6) UF-30, 051-3 |
| 1565 | 01 0615 | 5R7 (26) UF-30, 051-3 |
| 1566 | 01 0630 | 5R8 (6,26) UF-30, 051-3 5R12 (6) UF-30, 051-2 |
| 1567 | 01 0650 | 5R8 (26) UF-30, 051-3 |
| 1570 | 01 0666 | 5R12 (6,26) UF-30, 051-2 5R13 (6) UF-30, 051-2 |

| <u>Stop Code</u> | <u>Stop Locs.</u> | <u>Diagnosis</u> |
|------------------|-------------------|---|
| 1571 | 01 0703 | 5R12 (26) UF-30, 051-2 |
| 1572 | 01 0714 | 5R13 (6,26) UF-30, 051-2 5R14 (6) UF-30, 051-2 |
| 1573 | 01 0725 | 5R13 (26) UF-30, 051-2 |
| 1574 | 01 0736 | 5R14 (6,26) UF-30, 051-2 5R15 (6) UF-30, 051-1 |
| 1575 | 01 0747 | 5R14 (26) UF-30, 051-2 |
| 1576 | 01 0760 | 5R15 (6,26) UF-30, 051-1 5R18 (6) UF-30, 051-1 |
| 1577 | 01 0771 | 5R15 (26) UF-30, 051-1 |

| <u>Stop Code</u> | <u>Stop Locs.</u> | <u>Diagnosis</u> |
|------------------|-------------------|---|
| 1602 | 00 0662 | 5L22 (12, 33, 6, 27) FF-30, 044-1 5L28 (12, 27) DI-30, 044-1 5L23 (33, 34) DI-30, 044-2 5L27 (6, 27, 16) FF-30, 044-1 5L24 (12, 27) DI-30, 044-1 5L25 (9, 13) DN-30, 044-1 |
| 1603 | 00 0701 | 5L22 (6, 27) FF-30, 044-2 5L23 (12, 27, 33, 34) DI-30, 044-2 5L25 (17, 21) DN-30, 044-2 |
| 1604 | 00 0702 | 5L15 (12, 33) FF-30, 044-2 5L17 (12, 27, 33, 34) DI-30, 044-2 5L18 (9, 13) DN-30, 044-2 |
| 1605 | 00 0674 | 5L15 (6, 27) FF-30, 044-2 5L16 (12, 27, 33, 34) DI-30, 044-2 5L18 (17, 21) DN-30, 044-2 |
| 1606 | 00 0700 | 5L10 (12, 33) FF-30, 044-3 5L12 (12, 27, 33, 34) DI-30, 044-3 5L13 (9, 13) DN-30, 044-3 |

| <u>Stop Code</u> | <u>Stop Locs.</u> | <u>Diagnosis</u> |
|------------------|-------------------|---|
| 1607 | 00 0722 | 5L10 (6, 27) FF-30, 044-3 5L11 (12, 27, 33, 34) DI-30, 044-3 5L13 (17, 21) DN-30, 044-3 |
| 1610 | 00 0723 | 5L4 (12, 33) FF-30, 044-3 5L6 (12, 27, 33, 34) 5L7 (9, 13) DN-30, 044-3 |
| 1611 | 00 0715 | 5L4 (6, 27) FF-30, 044-4 5L5 (12, 27, 33, 34) DI-30, 044-4 5L7 (17, 21) DN-30, 044-4 |
| 1612 | 00 0721 | 5N2 (12, 33) FF-30, 044-4 5L1 (12, 27, 33, 34) DI-30, 044-4 5L2 (9, 13) DN-30, 044-4 |
| 1613 | 00 0742 | 5N2 (6, 27) FF-30, 044-4 5N1 (12, 27, 33, 34) DI-30, 044-4 5L2 (17, 21) DN-30, 044-4 |
| 1614 | 00 0743 | 5N7 (12, 33) FF-30, 044-5 5N5 (12, 27, 33, 34) DI-30, 044-5 5N4 (9, 13) DN-30, 044-5 |

| <u>Stop Code</u> | <u>Stop Locs.</u> | <u>Diagnosis</u> |
|------------------|-------------------|---|
| 1615 | 00 0735 | 5N7 (6, 27) FF-30, 044-5 5N6 (12, 27, 33, 34) DI-30, 044-5 5N4 (17, 21) DN-30, 044-5 |
| 1616 | 00 0741 | 5N13 (12, 33) FF-30, 044-5 5N11 (12, 27, 33, 34) DI-30, 044-5 5N10 (9, 13) DN-30, 044-5 |
| 1617 | 00 0762 | 5N13 (6, 27) FF-30, 044-6 5N12 (12, 27, 33, 34) DI-30, 044-6 5N10 (17, 21) DN-30, 044-6 |
| 1620 | 00 0763 | 5N18 (12, 33) FF-30, 044-6 5N16 (12, 27, 33, 34) DI-30, 044-6 5N15 (9, 13) DN-30, 044-6 |
| 1621 | 00 0755 | 5N18 (6, 27) FF-30, 044-6 5N17 (12, 27, 33, 34) DI-30, 044-6 5N15 (17, 21) DN-30, 044-6 |
| 1622 | 00 0761 | 5N25 (12, 33) FF-30, 044-7 5N23 (12, 27, 33, 34) DI-30, 044-7 5N22 (9, 13) DN-30, 044-7 |

| <u>Stop Code</u> | <u>Stop Locs.</u> | <u>Diagnosis</u> |
|------------------|-------------------|---|
| 1623 | 00 1010 | 5N25 (6, 27) FF-30, 044-7 5N24 (12, 27, 33, 34) DI-30, 044-7 5N22 (17, 21) DN-30, 044-7 |
| 1624 | 00 1011 | 5R27 (12, 33) FF-30, 044-7 5N28 (12, 27, 33, 34) DI-30, 044-7 5N27 (9, 13) DN-30, 044-7 |
| 1625 | 00 0775 | 5R27 (6, 27) FF-30, 044-8 5R28 (12, 27, 33, 34) DI-30, 044-8 5N27 (17, 21) DN-30, 044-8 |
| 1626 | 00 1007 | 5R22 (12, 33) FF-30, 044-8 5R24 (12, 27, 33, 34) DI-30, 044-8 5R25 (9, 13) DN-30, 044-8 |
| 1627 | 00 1017 | 5R22 (6) FF-30, 044-8 5R23 (33, 34) DI-30, 044-8 5R25 (17, 21) DN-30, 044-8 5R20 (26) UF-30, 044-8 |
| 1630 | 01 1030 | 5D13 (20, 34) DI-30, 215 5F25 (7, 22) DI-30, 215 |

| <u>Stop Code</u> | <u>Stop Locs.</u> | <u>Diagnosis</u> |
|------------------|-------------------|--|
| 1631 | 01 1042 | 5H18(26) DI-35, 052-1 |
| 1632 | 01 1101 | 5D16 (12) DI-30, 183-1 |
| 1633 | 01 1100 | 5C25 (34) DI-30, 183-2 5F22 (22) UF-30, 215 5D19 (19) DN-30, 183-1 |
| 1634 | 01 1157 | 5F15 (7) DI-30, 127 5F14 (10) PA-30, 127 5K17 (34) DC-30, 127 5K7 (11) DC-30, 185 5D25 (21) DC-30, 183-2 |
| 1635 | 01 1156 | 5F15 (6, 11, 26) DI-30, 127 5F17 (33) DN-30, 127 |
| 1636 | 01 1165 | 5K17 (24) DC-30, 127 |

| <u>Stop Code</u> | <u>Stop Locs.</u> | <u>Diagnosis</u> |
|------------------|-------------------|--|
| 1637 | 01 1155 | 5F16 (34) DC-30, 215 |
| 1640 | 01 1210 | 5N21 (23) DN-30, 044-1 |
| 1641 | 01 1221 | 5D20 (29) DC-30, 183-1 |
| 1642 | 01 1231 | 5C25 (18) DI-30, 184 5D17 (12) DI-30, 183-1 |
| 1643 | 01 1247 | 5F28 (17) DN-30, 215 5D16 (11) DI-30, 183-1 |
| 1644 | 01 1241 | 5D28 (25) DI-30, 183-2 |
| 1645 | 01 1276 | 5D20 (34) DC-30, 183-1 |

| <u>Stop Code</u> | <u>Stop Locs.</u> | <u>Diagnosis</u> |
|------------------|--------------------|--|
| 1646 | 01 1302 | 5D18 (17) DC-30, 183-1 |
| 1647 | 01 1312 | 5D16 (29) DI-30, 183-1 |
| 1650 | 01 1341 | 5F23 (22) DN-30, 215 5D20 (6) DC-30, 183-1 |
| 1651 | 01 1333 | 5K17 (29) DC-30, 127 5D21 (9) DN-30, 183-1 |
| 1652 | 01 1354 | 5F17 (14) DN-30, 127 5D22 (32) DC-30, 183-2 |
| 1653 | 01 1360 01 1364 | 5D28 (29) DI-30, 183-2 |
| 1654 | 01 1376 | 5D17 (17) DI-30, 183-1 |

| <u>Stop Code</u> | <u>Stop Locs.</u> | <u>Diagnosis</u> |
|------------------|--------------------|------------------------|
| 1655 | 01 1406 | 5F17 (15) DN-30, 127 |
| 1656 | 01 1414 | 5D28 (10) DI-30, 183-2 |
| 1657 | 01 1420 01 1426 | 5D17 (19) DI-30, 183-1 |

| <u>Stop Code</u> | <u>Stop Locs.</u> | <u>Diagnosis</u> |
|------------------|-------------------|--|
| 1660 | 01 1527 | If Acc sign is on: 5C24 (12) DC-30, 183-2 5F17 (24) DN-30, 127 5D13 (21) DI-30, 215 |
| | | If Acc 2 ⁻¹ is on: 5L27 (29) FF-30, 044-1 5R17 (33) DI-30, 051-1 |
| | | If Acc 2 ⁻² is on: 5L22 (20) FF-30, 044-1 5R17 (27) DI-30, 051-1 |
| | | If Acc 2 ⁻³ is on: 5R17 (10) DI-30, 051-1 |
| | | If Acc 2 ⁻⁴ is on: 5R17 (18) DI-30, 051-1 |
| | | If Acc 2 ⁻⁵ is on: 5R17 (23) DI-30, 051-1 5L15 (29) FF-30, 044-2 |
| | | If Acc 2 ⁻⁶ is on: 5R17 (16) DI-30, 051-2 5L10 (20) FF-30, 044-3 |
| | | If Acc 2 ⁻⁷ is on: 5R17 (14) DI-30, 051-2 |
| | | If Acc 2 ⁻⁸ is on: 5R11 (21) DI-30, 051-2 |
| | | If Acc 2 ⁻⁹ is on: 5R11 (33) DI-30, 051-2 5L4 (29) FF-30, 044-4 |
| | | If Acc 2 ⁻¹⁰ is on: 5R11 (27) DI-30, 051-2 5N2 (20) FF-30, 044-4 |

| <u>Stop Code</u> | <u>Stop Locs.</u> | <u>Diagnosis</u> |
|------------------|-------------------|--|
| 1660 (Cont'd) | | If Acc 2 ⁻¹¹ is on: 5R11 (10) DI-30, 051-2 |
| | | If Acc 2 ⁻¹² is on: 5R11 (18) DI-30, 051-3 |
| | | If Acc 2 ⁻¹³ is on: 5R11 (23) DI-30, 051-3 5N7 (29) FF-30, 044-5 |
| | | If Acc 2 ⁻¹⁴ is on: 5R11 (16) DI-30, 051-3 5N13 (20) FF-30, 044-5 |
| | | If Acc 2 ⁻¹⁵ is on: 5R11 (14) DI-30, 051-3 |
| | | If Acc 2 ⁻¹⁶ is on: 5R4 (21) DI-30, 051-3 |
| | | If Acc 2 ⁻¹⁷ is on: 5R4 (33) DI-30, 051-3 5N18 (29) FF-30, 044-6 |
| | | If Acc 2 ⁻¹⁸ is on: 5R4 (27) DI-30, 051-4 5N25 (20) FF-30, 044-7 |
| | | If Acc 2 ⁻¹⁹ is on: 5R4 (10) DI-30, 051-4 |
| | | If Acc 2 ⁻²⁰ is on: 5R4 (18) DI-30, 051-4 |
| | | If Acc 2 ⁻²¹ is on: 5R4 (23) DI-30, 051-4 5R27 (29) FF-30, 044-8 |
| | | If Acc 2 ⁻²² is on: 5R4 (16) DI-30, 051-4 5R22 (20) FF-30, 044-8 |

| <u>Stop Code</u> | <u>Stop Locs.</u> | <u>Diagnosis</u> |
|----------------------|-----------------------|------------------|
|----------------------|-----------------------|------------------|

1660
(Cont'd)

If Acc 2-23 is on:
5F26 (21) DC-30, 215
5R4 (14) DI-30, 051-4

| <u>Stop Code</u> | <u>Stop Locs.</u> | <u>Diagnosis</u> |
|------------------|-------------------|--|
| 1661 | 01 1537 | 5D16 (33) DI-30, 183-1 5K1 (17) DI-30, 185 |
| 1662 | 01 1546 | 5D15 (24) DC-30, 183-1 5K7 (9) DC-30, 185 5K2 (14) FF-30, 185 5K12 (33) DI-30, 184 5R1 (14, 23) UF-30, 051-4 5K9 (22) PA-30, 185 5K5 (34) DI-30, 185 |
| 1663 | 01 1561 | 5K4 (8) FF-30, 185 5K12 (23) DI-30, 184 5K10 (22) PA-30, 184 5K1 (23) DI-30, 185 |
| 1664 | 01 1571 | 5K4 (31) FF-30, 185 5K14 (6) DC-30, 184 5L21 (14) DI-30, 044-1 |
| 1665 | 01 1602 | 5K1 (6) DI-30, 185 5L26 (7) DI-30, 044-1 5K12 (31) DI-30, 184 |

| <u>Stop Code</u> | <u>Stop Locs.</u> | <u>Diagnosis</u> |
|------------------|-------------------|--|
| 1666 | 01 1612 | 5K13 (14) PA-30, 184 |
| 1667 | 01 1675 | 5K9 (16, 32) PA-30, 185, 184 5R14 (18, 23) UF-30, 051-2 5R13 (18, 23) UF-30, 051-2 5R12 (18, 23) UF-30, 051-2 |
| 1670 | 01 1625 | 5K9 (35) PA-30, 185 |
| 1671 | 01 1636 | 5D15 (35) DC-30, 183-1 |
| 1672 | 01 1475 | 5D26 (31) DI-30, 183-2 |
| 1673 | 01 1474 | 5C15 (22) DN-30, 041-3 |
| 1674 | 01 1467 | 5D21 (15) DN-30, 183-1 |

| <u>Stop Code</u> | <u>Stop Locs.</u> | <u>Diagnosis</u> |
|------------------|--------------------|--|
| 1675 | 01 1661 | 5R20 (18) UF-30, 051-1 5R18 (18, 23) UF-30, 051-1 5R15 (18, 23) UF-30, 051-1 |
| 1676 | 01 1712 | 5R8 (18, 23) UF-30, 051-3 5R7 (18, 23) UF-30, 051-3 5R6 (18, 23) UF-30, 051-3 5K9 (18) PA-30, 184 |
| 1677 | 01 1642 01 1713 | 5R5 (18, 23) UF-30, 051-4 5R2 (18, 23) UF-30, 051-4 |
| 1700 | 01 2021 | 5D21 (11) DN-30, 183-1 |

| <u>Stop Code</u> | <u>Stop Locs.</u> | <u>Diagnosis</u> |
|------------------|-------------------|--|
| 1701 | 01 2055 | If Acc 2 ⁻¹ is on: 5R17 (25) DI-30, 051-1 |
| | | If Acc 2 ⁻² is on: 5R17 (29) DI-30, 051-1 |
| | | If Acc 2 ⁻³ is on: 5L22 (29) FF-30, 044-2 |
| | | If Acc 2 ⁻⁴ is on: 5L15 (20) FF-30, 044-2 |
| | | If Acc 2 ⁻⁵ is on: 5R17 (26) DI-30, 051-1 |
| | | If Acc 2 ⁻⁶ is on: 5R17 (13) DI-30, 051-2 |
| | | If Acc 2 ⁻⁷ is on: 5L10 (29) FF-30, 044-3 |
| | | If Acc 2 ⁻⁸ is on: 5L4 (20) FF-30, 044-3 |
| | | If Acc 2 ⁻⁹ is on: 5R11 (25) DI-30, 051-2 |
| | | If Acc 2 ⁻¹⁰ is on: 5R11 (29) DI-30, 051-2 |
| | | If Acc 2 ⁻¹¹ is on: 5N2 (29) FF-30, 044-4 |
| | | If Acc 2 ⁻¹² is on: 5N7 (20) FF-30, 044-5 |
| | | If Acc 2 ⁻¹³ is on: 5R11 (26) DI-30, 051-3 |
| | | If Acc 2 ⁻¹⁴ is on: 5R11 (13) DI-30, 051-3 |

| <u>Stop Code</u> | <u>Stop Locs.</u> | <u>Diagnosis</u> |
|------------------|-------------------|--|
| 1701 (Cont'd) | | If Acc 2 ⁻¹⁵ is on: 5N13 (29) FF-30, 044-6 |
| | | If Acc 2 ⁻¹⁶ is on: 5N18 (20) FF-30, 044-6 |
| | | If Acc 2 ⁻¹⁷ is on: 5R4 (25) DI-30, 051-3 |
| | | If Acc 2 ⁻¹⁸ is on: 5R4 (29) DI-30, 051-4 |
| | | If Acc 2 ⁻¹⁹ is on: 5N25 (29) FF-30, 044-7 |
| | | If Acc 2 ⁻²⁰ is on: 5R27 (20) FF-30, 044-7 |
| | | If Acc 2 ⁻²¹ is on: 5R4 (26) DI-30, 051-4 |
| | | If Acc 2 ⁻²² is on: 5R4 (13) DI-30, 051-4 |
| | | If Acc 2 ⁻²³ is on: 5R25 (34) DN-30, 044-8 |

| <u>Stop Code</u> | <u>Stop Locs.</u> | <u>Diagnosis</u> |
|------------------|-------------------|---|
| 1702 | 01 2073 | 5K17 (23) DC-30, 127 5K6 (9) DN-30, 185 |
| 1703 | 01 2114 | 5F28 (6) DN-30, 215 5K4 (17, 22) FF-30, 185 5K2 (18) FF-30, 185 |
| 1704 | 01 2165 | 5D15 (6) DC-30, 183-1 5K4 (25) FF-30, 185 |
| 1705 | 01 2177 | 5F26 (19, 20) DC-30, 215 5K6 (21) DN-30, 185 |
| 1706 | 01 2210 | 5K6 (17) DN-30, 185 5K12 (19) DI-30, 184 |
| 1707 | 01 2221 | 5K14 (35) DC-30, 184 5K6 (13) DN-30, 185 |

| <u>Stop Code</u> | <u>Stop Locs.</u> | <u>Diagnosis</u> |
|------------------|-------------------|---|
| 1710 | 01 2231 | 5R20 (25) UF-30, 044-8 5K5 (27) DI-30, 185 |
| 1711 | 01 2244 | 5K7 (24) DC-30, 185 5K5 (22) DI-30, 185 |
| 1712 | 01 2254 | 5D16 (34) DI-30, 183-1 |
| 1713 | 01 2265 | 5F17 (26) DN-30, 127 |
| 1714 | 01 2275 | 5K7 (8) DC-30, 185 |
| 1715 | 01 2306 | 5K1 (10) DI-30, 185 |
| 1716 | 01 2317 | 5F22 (32) UF-30, 215 |

| <u>Stop Code</u> | <u>Stop Locs.</u> | <u>Diagnosis</u> |
|------------------|--------------------|---|
| 1717 | 01 2130 | 5D26 (20) DI-30, 183-2 |
| 1720 | 01 2305 01 2316 | 5K6 (23, 27) DN-30, 185 5D15 (20, 29) DC-30, 183-1 |
| 1721 | 01 2336 | 5D8 (35) DC-30, 215 |
| 1722 | 01 2363 | 5D19 (18) DN-30, 183-1 |
| 1723 | 01 2376 | 5D26 (29) DI-30, 183-2 |
| 1724 | 01 2452 | 5D24 (30) PA-30, 183-2 5D11 (26) PA-30, 041-3 |
| 1725 | 01 2460 | 5C20 (21) DN-30, 041-3 5D11 (20) PA-30, 041-3 |

| <u>Stop Code</u> | <u>Stop Locs.</u> | <u>Diagnosis</u> |
|----------------------|-----------------------|------------------------|
| 1726 | 01 2471 | 5D11 (30) PA-30, 041-3 |

| <u>Stop Code</u> | <u>Stop Locs.</u> | <u>Diagnosis</u> |
|------------------|-------------------|---|
| 1727 | 01 2433 | If Acc sign is on: 5C1 (9, 10) DN-30, 041-1 |
| | 01 2542 | If Acc 2 ⁻¹ is on: 5C2 (9, 10) DN-30, 041-1 |
| | 01 2616 | If Acc 2 ⁻² is on: 5C1 (21) DN-30, 041-1 5C3 (34) DC-30, 041-1 |
| | 01 3156 | If Acc 2 ⁻³ is on: 5C4 (9) DN-30, 041-1 |
| | | If Acc 2 ⁻⁴ is on: 5C5 (9) DN-30, 041-1 |
| | | If Acc 2 ⁻⁵ is on: 5C4 (21) DN-30, 041-1 5C6 (31) DN-30, 041-1 |
| | | If Acc 2 ⁻⁶ is on: 5C6 (13) DN-30, 041-1 |
| | | If Acc 2 ⁻⁷ is on: 5C7 (9) DN-30, 041-1 |
| | | If Acc 2 ⁻⁸ is on: 5C8 (9) DN-30, 041-2 |
| | | If Acc 2 ⁻⁹ is on: 5C9 (9) DN-30, 041-2 |
| | | If Acc 2 ⁻¹⁰ is on: 5C8 (21) DN-30, 041-2 5C10 (34) DC-30, 041-2 |
| | | If Acc 2 ⁻¹¹ is on: 5C11 (9) DN-30, 041-2 |
| | | If Acc 2 ⁻¹² is on: 5C12 (9) DN-30, 041-2 |

| <u>Stop Code</u> | <u>Stop Locs.</u> | <u>Diagnosis</u> |
|------------------|-------------------|--|
| 1727 (Cont'd) | | If Acc 2 ⁻¹³ is on: 5C11 (21) DN-30, 041-2 5C13 (31) DN-30, 041-2 |
| | | If Acc 2 ⁻¹⁴ is on: 5C13 (13) DN-30, 041-2 |
| | | If Acc 2 ⁻¹⁵ is on: 5C14 (9) DN-30, 041-2 |

| <u>Stop Code</u> | <u>Stop Locs.</u> | <u>Diagnosis</u> |
|------------------|-------------------|---|
| 1730 | 01 2640 | 5D26 (6) DI-30, 183-2 5F17 (31) DN-30, 127 5D24 (20) PA-30, 183-2 |
| 1731 | 01 2651 | 5D24 (26) PA-30, 183-2 |
| 1732 | 01 3165 | 5D27 (24) DC-30, 183-2 |

| <u>Stop Code</u> | <u>Stop Locs.</u> | <u>Diagnosis</u> |
|------------------|---------------------|--|
| 3777 | See Program Listing | This stop code logically should not occur. It has been used in the program as a safety stop. If, for example, the program has 4 choices it generally does not assume the 4th choice after eliminating the first three. Instead the program looks for the 4th condition - if it also does not exist then the program will stop with a 27 3777. This will prevent the program from continuing when unpredictable symptoms occur. Transients, intermittents or more than one failure will in many cases cause a 27 3777 stop. |

5.0 Program Description

This section provides more detailed information than section 2, concerning the design of the GP Diagnostic. Used in conjunction with the Flow Charts, Appendix A, and the Program Listing, Appendix B, thorough knowledge of the GP Diagnostic may be obtained.

Before studying the details, the general design philosophy, section 2 should be read. In particular section 2.3, Assumptions, should be thoroughly understood, since they have been rigidly adhered to, in the design of the program.

The bulk of the program is stored on physical bands 00 and 01. All four quadrants of the first band and the first two quadrants of the second band are used. The remaining two quadrants of the second band (01) are zeroed out. The first quadrant of each of the remaining bands, 02-10, contain programs which are used for band sequencing checkout. The remaining quadrants of bands 02-10 are zeroed out.

When the program runs to completion each instruction in the Mark I will have been exercised utilizing different test patterns which have been chosen to detect logical failures. For example, flip-flops will have been set and reset, using every input to the set, reset and complement nodes shown on the logic drawings. This implies that in general each instruction is performed several times. Each

instruction, however, is not performed under all possible conditions. This is not necessary and, practically speaking, impossible to perform. For example, exercising the logic used by an ADD under all possible conditions would necessitate adding every number of magnitude within the Mark I capacity, to every other number. This, of course, would require a program with a running time literally measured in years. This restriction thus leads to the conclusion that the program is not responsible for the detection of failures which are sensitive to random type patterns.

At the start the program and procedures (see Start-up, sec. 3.2) are designed to checkout certain basic properties of the computer which must function correctly in order for any program to function. Thus, the first step is to check that instructions can be correctly read off the drum.

This is checked by manually single stepping through a NPB (25 3777) and a NPA 12 0000). If these instructions appear correctly in the instruction nixies then it is verified that each of the 6 stages of the instruction can carry both a one and a zero. It should be noted that in the event of failure, in the NPB or NPA, the diagnosis assumes that the timing pulse distribution, drum address counter, auxiliary drum address counter and associated logic, are functioning correctly. These assumptions are made throughout the remainder of the program.

Upon successful completion of the NPB and NPA the program checks out the SKP and BIN logic. These were chosen because, they are essential for program control (i. e. the ability of the program to make decisions) and therefore must be used for future testing.

No assumptions are made regarding the initial state of the Boolean Accumulator. The 27 3777 stop (see Stop Code, sec. 4) has been extensively used here to block any erroneous skipping which is unpredictable. Certain types of failures will at this point cause the program to enter an endless "skip-loop". This is called to your attention in the start-up procedures, section 3.2. Having checked out SKP and BIN the program begins to test the BLD, OR and AND instructions and associated logic. This includes the testing of the boolean salvage register. In fact, only the boolean salvage register is addressed by the BLD, OR and AND, because core memory addressing has not as yet been tested. These instructions are tested again using core memory bits later in the program - after core memory accessing has been tested.

The FLN, INS, ABS, SFT and associated logic is tested next. These instructions are then used to generate test patterns which are stored, via the ST instruction, into the core memory. The test patterns and core memory locations were strategically chosen to provide a logical

checkout of the core memory. In order to check the memory, a memory access type of instruction must be utilized. The ADD instruction was chosen because it involved the least amount of logic. Therefore, a partial checkout of the ADD (enough to allow memory testing) was performed prior to storing data in the memory. The ADD was then used to compare the data stored to the data retrieved. In short, the ST, part of the ADD, and the core memory are checked as a group. Certain types of core memory failures will have been detected prior to this test, in loading or NPB, NPA. The boolean addressing of core memory is then tested using the BLD instruction. The program has now checked out enough logic to make use of a subroutine, which reduces the amount of repetitive coding at the expense of running time. This was necessary in order to insure that the instructions used in checking band sequencing are tested within the first band (see below, Band Sequencing). The subroutine is used to compare test results with pre-computed results and stores any detected discrepancies. The subroutine then, is the final stage of any testing function. The flow of a testing function which uses the subroutine is as follows:

- (a) Set a flag identifying the test
- (b) Store pre-computed (correct) results
- (c) Perform the test
- (d) Store the Test results
- (e) Skip to the subroutine (which is physically located in band 00)
- (f) Execute the subroutine
- (g) Skip to the test
- (h) If comparison OK repeat (a) thru (h) for the next test

Completion of any test which makes use of the subroutine, requires more than one drum revolution. In fact the number of drum revolutions between the start and completion of a test is a function of the repetition rate of the band from which the test is executed. For example, a test executed from the Fast band requires 2 drum revolutions to complete, the same test from a Medium band requires 8 drum revolutions. The running time of the program therefore, will change if the band rep rate is changed. Prior to executing the first test which requires the subroutine, the bits which are used to sequence the tests are initialized.

The LDK, ADD, LDA, ILD, SUB and IST instructions are then tested. This brings us physically near the end of the first (00) band. Any further testing therefore will appear in the next band

(01). Before using this band we must first be sure that band 01 is selected. A band sequencing check therefore, is performed next.

The band sequencing check is comprised of essentially a common program which appears on all bands. The band sequencing program monitors 33 consecutive drum revolutions using, of course, only logic which has been previously checked out. The program during the 33 revolutions generates a table which depicts the sequence in which the bands are executed. This table is in the form of a matrix containing 11 rows and 33 columns. The first row corresponds to physical band 00, the second to physical band 01, . . . , the eleventh to physical band 10. The 33 columns correspond to the 33 drum revolutions necessary to perform the tests. For each band, then the revolution during which it was performed can be determined, by noting the columns in which a one appears. The use of this matrix is described in the stop code if a band sequencing error is detected.

NOTE: Whenever the band sequencing is changed via the plugboard the program must be changed as shown in the table following. The program listing, Appendix B, shows the correct values for one fast band, 2 mediums, and 8 slows.

| <u>Location</u> | <u>Contents</u> |
|-----------------|-----------------|
| 00 7602 | 22 aaaa |
| 00 7612 | 22 bbbb |
| 00 7622 | 22 cccc |
| 00 7632 | 22 dddd |
| 00 7642 | 22 eeee |
| 00 7652 | 22 ffff |
| 00 7662 | 22 gggg |
| 00 7672 | 22 hhhh |
| 00 7702 | 22 kkkk |
| 00 7712 | 22 llll |
| 00 7722 | 22 mmmm |

where $(aaaa)_8 = 2n_1$, $n_1 = \#$ of times band 00 is executed in 32 drum revolutions

$(bbbb)_8 = 2n_2$, $n_2 = \#$ of times band 01 is executed in 32 drum revolutions

$(cccc)_8 = 2n_3$, $n_3 = \#$ of times band 02 is executed in 32 drum revolutions

$(dddd)_8 = 2n_4$, $n_4 = \#$ of times band 03 is executed in 32 drum revolutions

$(eeee)_8 = 2n_5$, $n_5 = \#$ of times band 04 is executed in 32 drum revolutions

$(ffff)_8 = 2n_6$, $n_6 = \#$ of times band 05 is executed in 32 drum revolutions

$(gggg)_8 = 2n_7$, $n_7 = \#$ of times band 06 is executed in 32 drum revolutions

$(hhhh)_8 = 2n_8$, $n_8 = \#$ of times band 07 is executed in 32 drum revolutions

$(kkkk)_8 = 2n_9$, $n_9 = \#$ of times band 08 is executed in 32 drum revolutions

$(llll)_8 = 2n_{10}$, $n_{10} = \#$ of times band 09 is executed in 32 drum revolutions

$(mmmm)_8 = 2n_{11}$, $n_{11} = \#$ of times band 10 is executed in 32 drum revolutions

After verifying that the band sequencing is correct the program proceeds to test the MLT, NMT, SQ, SCL, ZSL, DIV, SRS, and BST instructions. These tests are executed from band 01.

In certain strategic locations of the programs there exist instructions for detection of certain types of drum loader failures and blanking memory failures. If some location other than 0-6, 2000, 4000, 6000 is blanked out, due to a single failure in resetting of the memory flip-flop, it will be detected. The program therefore should never be moved since some tests are valid only if executed from specific drum locations. The program, however, does not provide for orderly detection of a failure which does not blank out 0-6, 2000, 4000, and 6000. This check, however, can be manually performed, by executing any program that does not have a programmed skip over

0-6, 2000, 4000, and 6000, with an instruction replace (with a STOP) of these locations. If, for example, location 2000 has been replaced with a STOP, and a failure exists such that 2000 is executed, then the program will Stop.

Upon successful completion of the program the MarkI will STOP with a 27 0000. The program has provided the ability to continuously loop, or to execute itself once more and stop again. If either of these options is chosen, the program skips all tests until it comes to the logical beginning of the program (location 00 0042). This is noted here, because it is a departure from most simulator type programs which really have no logical beginning or end.

Upon detection and diagnosis of a failure the program stops with a uniquely coded STOP instruction. The program has no capability for distinguishing between intermittent and solid type failures. The program, however, has provided a convenient way for the operator to execute again via looping option # 2 (section 3.3). This option should always be chosen at least once and if the same STOP occurs again the failure can be safely called solid. The Stop codes list, section 4 can then be used to isolate the fault. In order for looping option # 2 to be effective it requires that certain logic function correctly. For this reason, use of the option when a Stop Code, less than 1200

occurs, is not recommended. In using the stop codes list, the Stop Code and location at which the Stop occurs must match. This is necessary due to the fact that certain failures in memory addressing during loading, will cause a stop at the incorrect location. The diagnosis does not consider this possibility. The operator, therefore, where noting an incorrect address, should not rely on the diagnosis.

The program tape consists of 44 GP blocks (all short) followed by a Reel End code, followed by 16 LFI blocks and a Reel End Code, followed by 4 DP blocks and a Reel End Code. All LFI and DP quadrants are zeroed out except location 0041 of the first LFI band. The following points on the tape are labelled:

End of 1st block

End of 2nd block

End of 3rd block

End of 4th block

End of 5th block

End of 9th block

End of 13th block

End of 17th block

End of 21st block

End of 25th block

End of 29th block

End of 33rd block

End of 37th block

End of 41st block

End of GP Program

End of INT Program

End of Tape

This labelling is not essential; however, analysis of loading failures has been included and in some instances, is dependent upon the point on the tape at which the reader stops. The program tape contains certain bit configurations specifically designed to detect failures in the loader which would preclude successful operation of the GP diagnostic program. For example, the Zone bit in location 0041 of the first LFI band is set so that certain loading failures are diagnosable. The lead instructions of bands 01-05 on the tape have been chosen such that certain failures in the loader will be detected.

Faint, illegible text, possibly bleed-through from the reverse side of the page. The text is arranged in several paragraphs, but the characters are too light and blurry to transcribe accurately.



FLOW CHARTING SYMBOLS

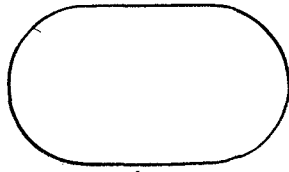

Decisions



Statements

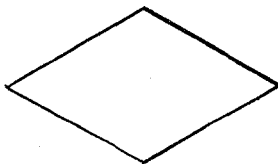

Set Variable Connector

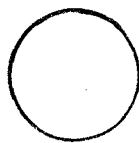

Connector (Fixed or Variable)



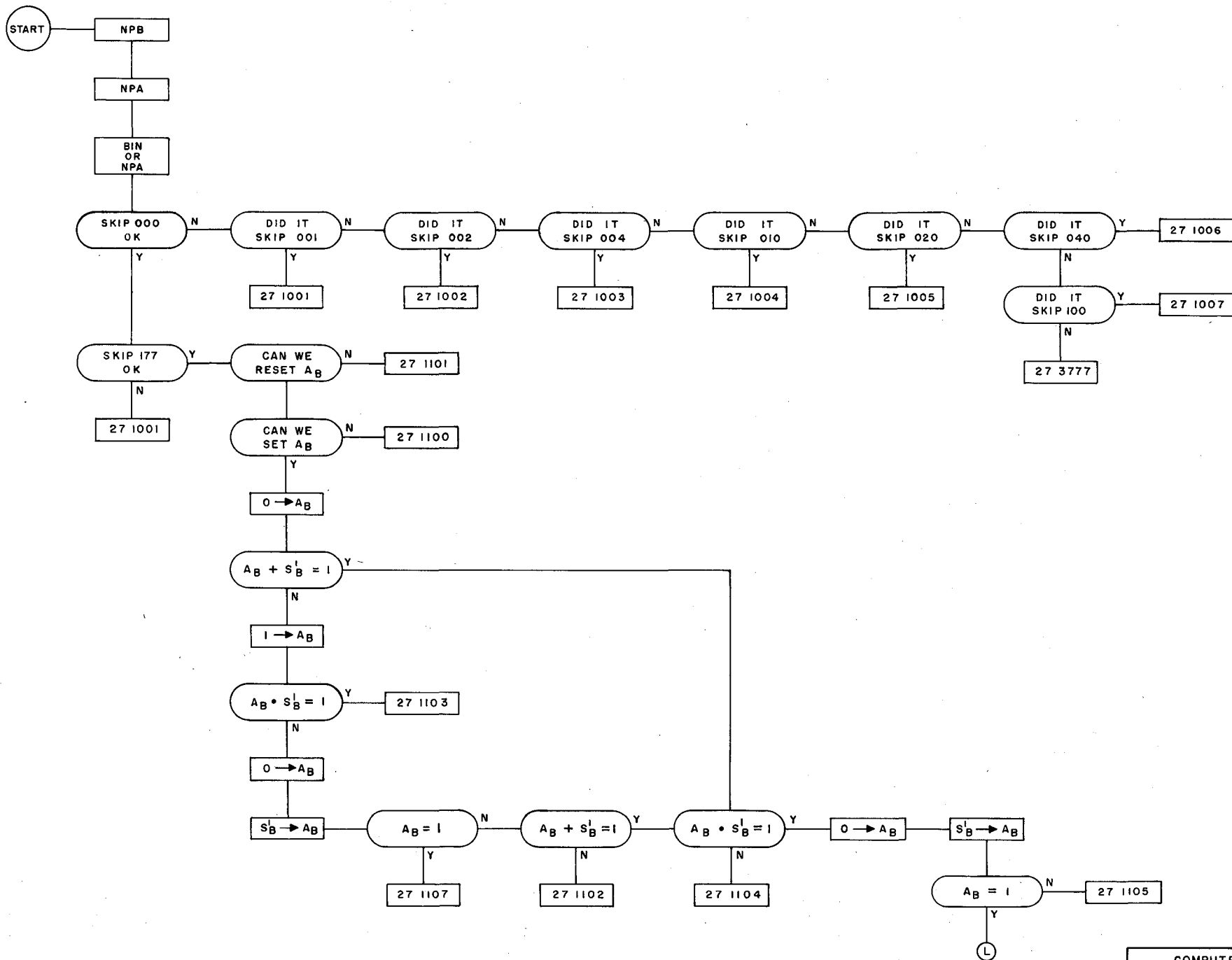



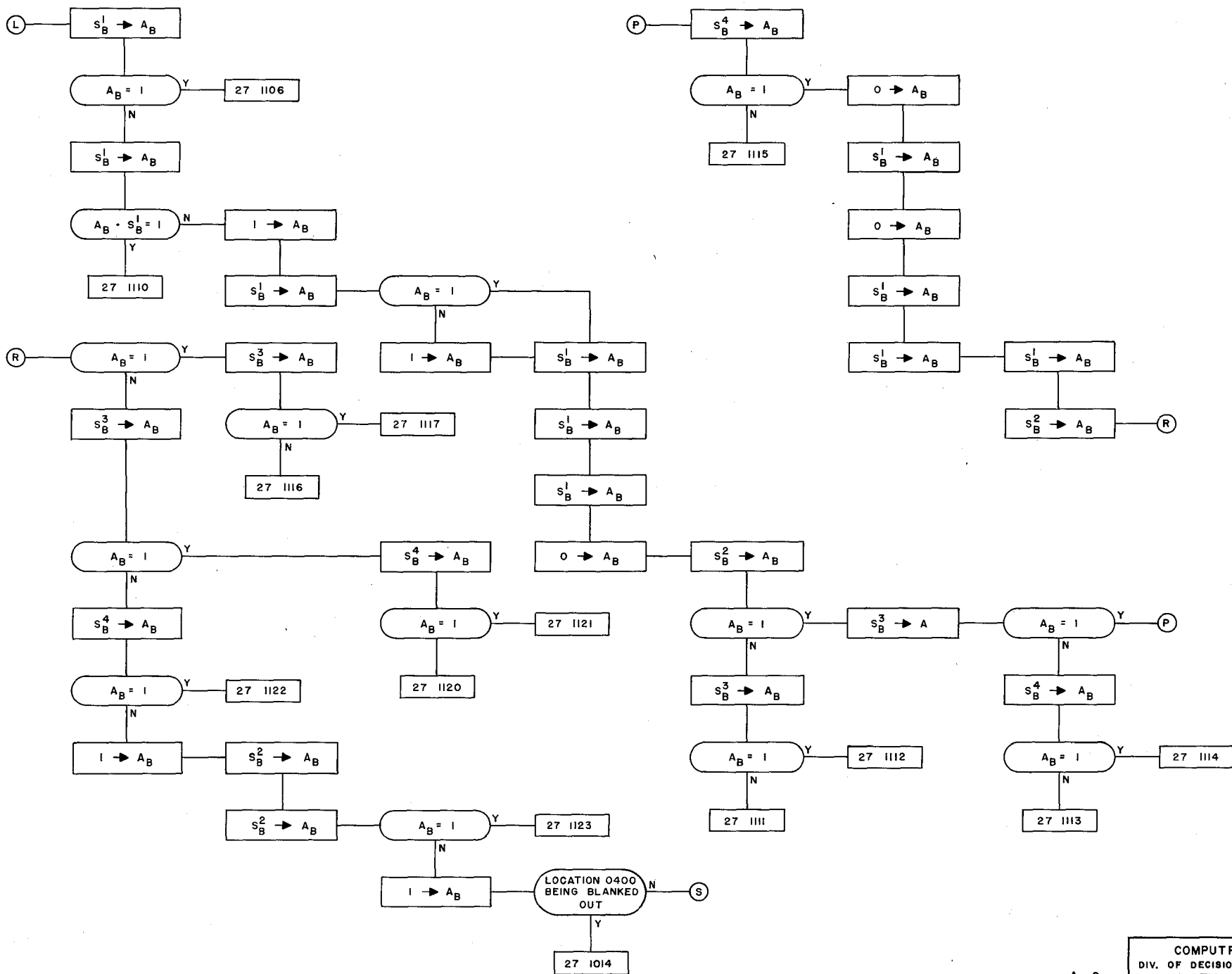





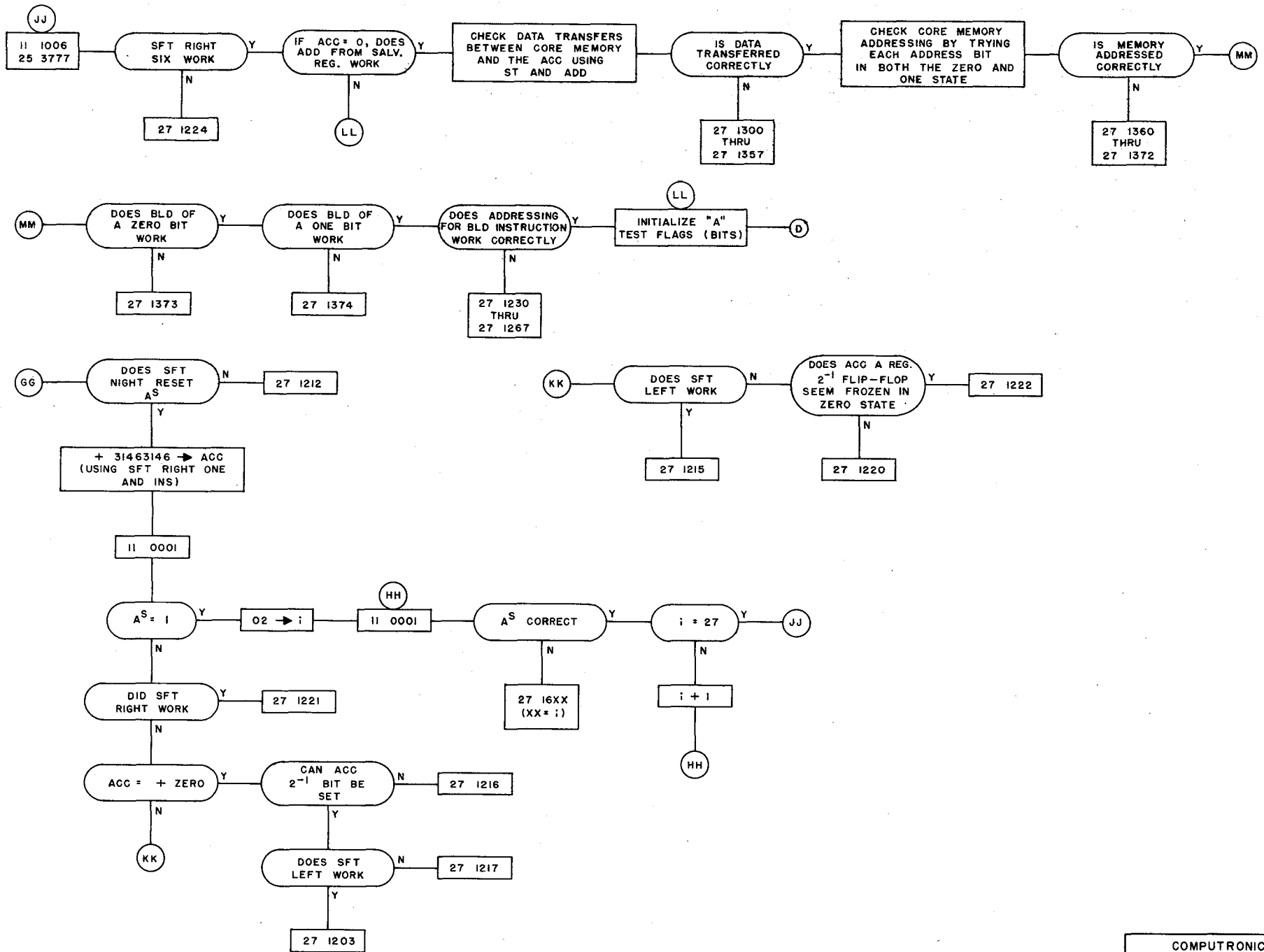



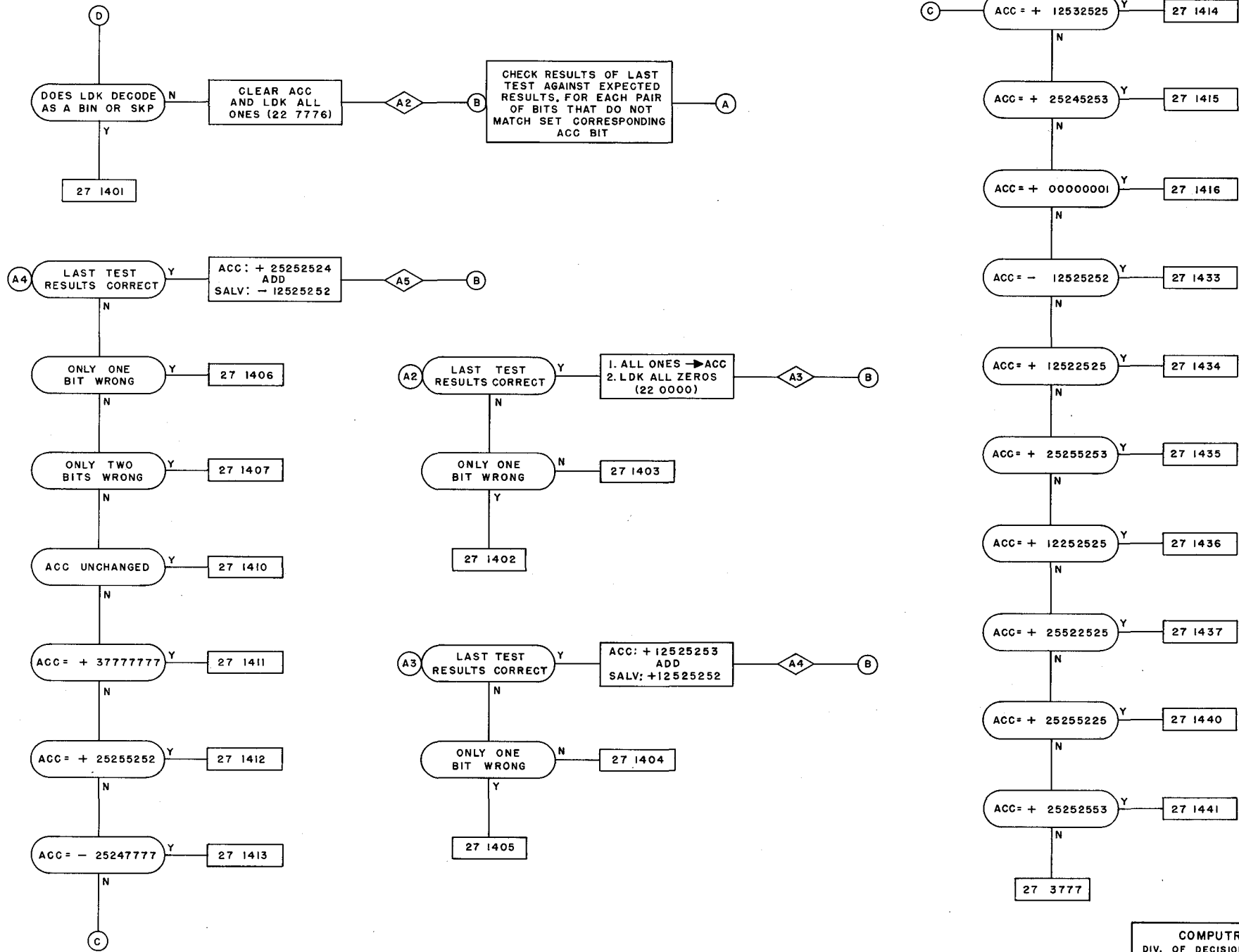



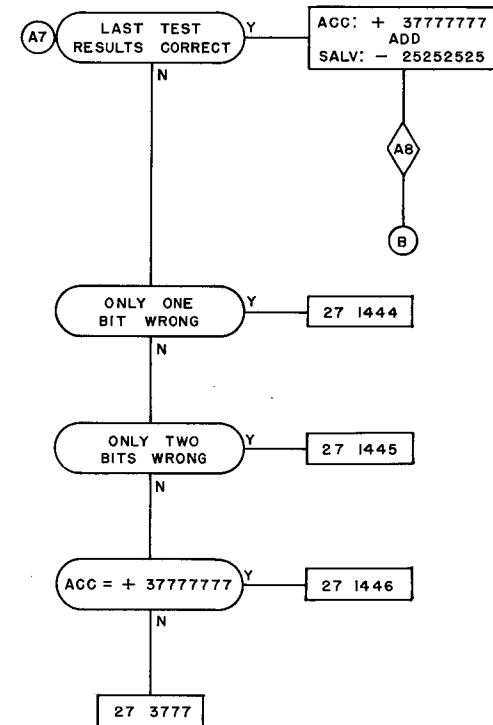
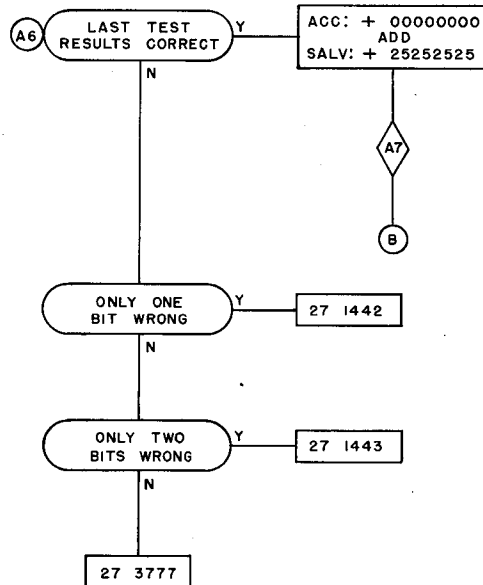
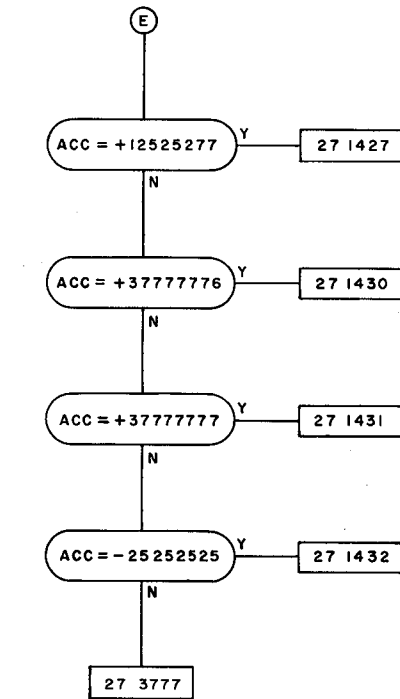
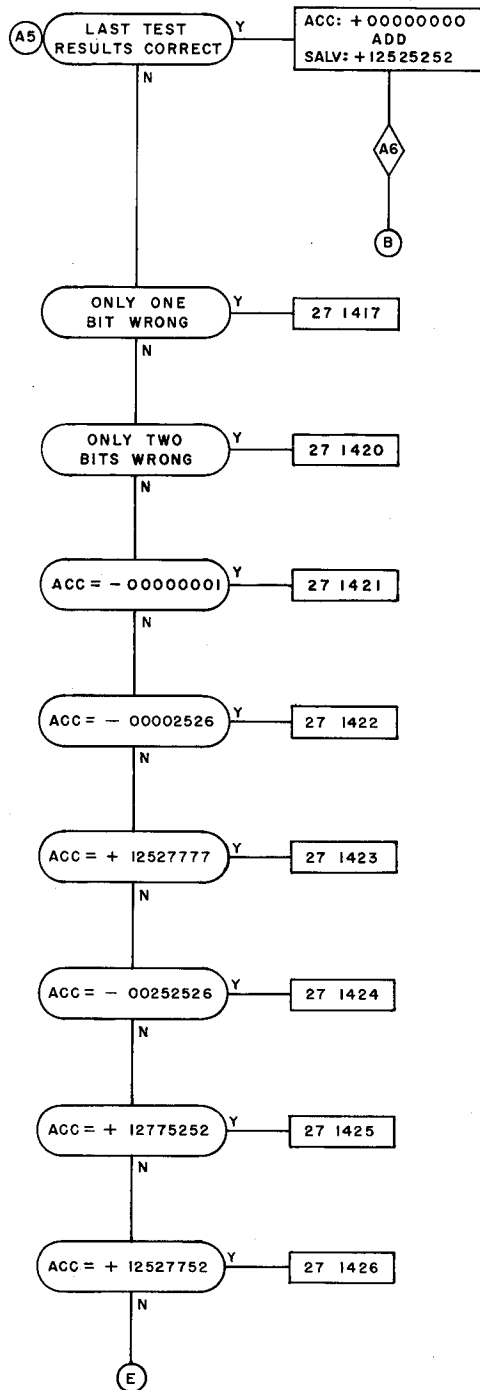



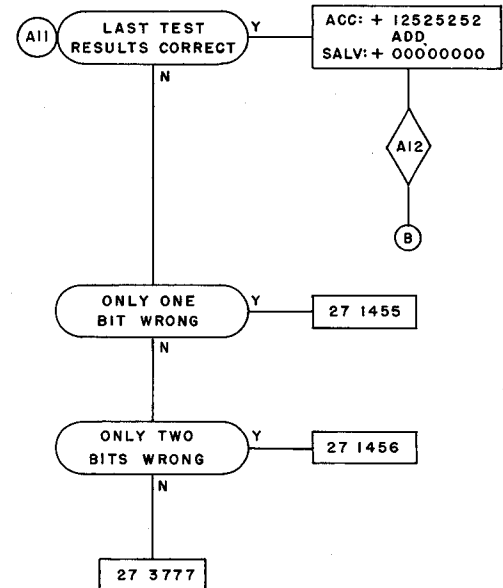
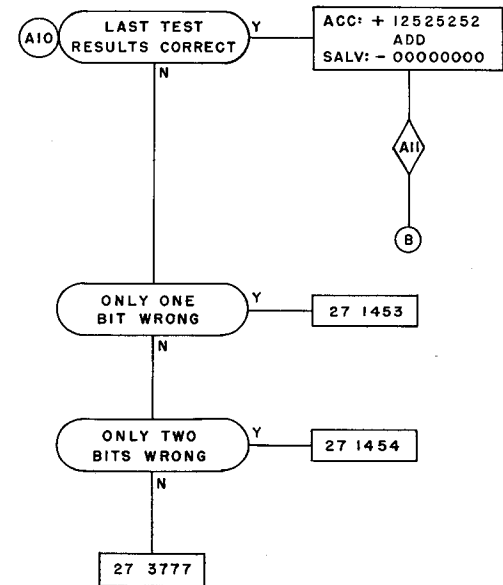
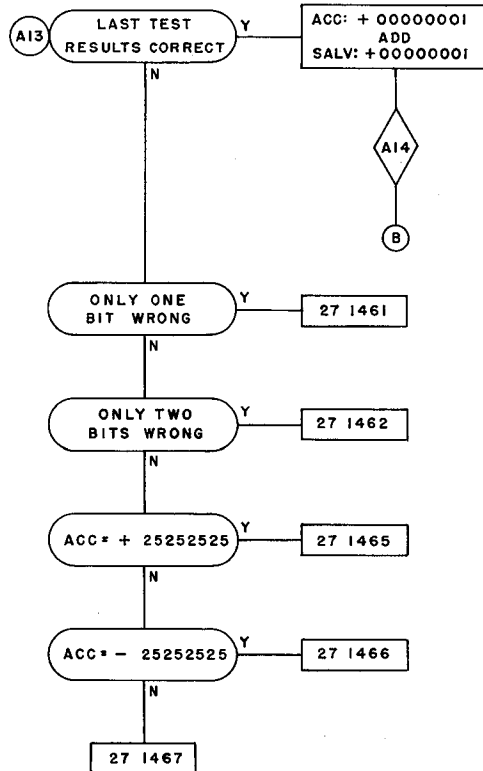
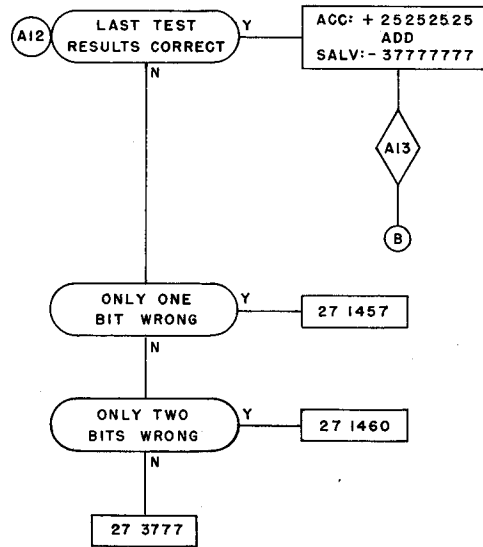
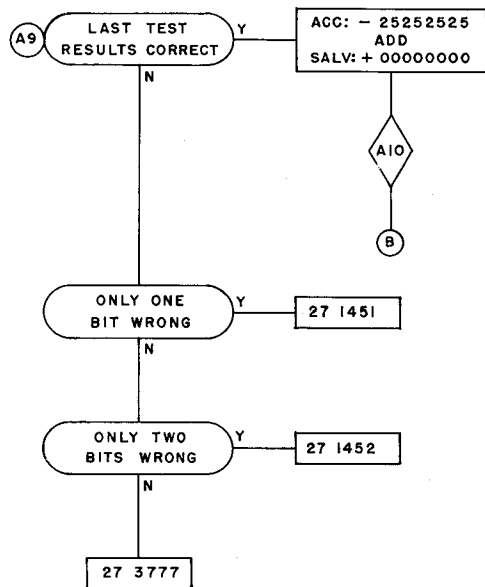
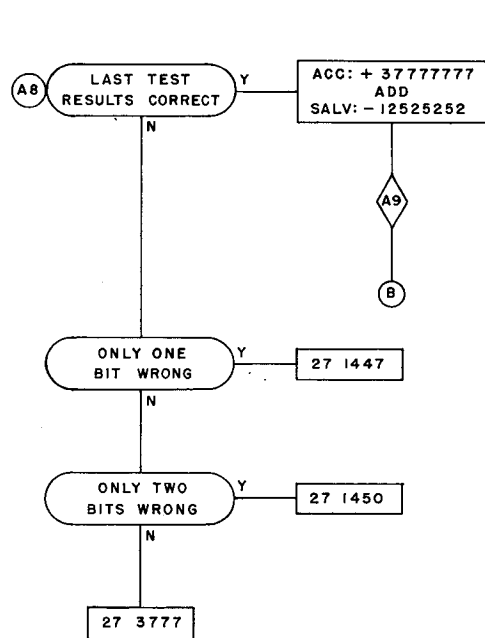



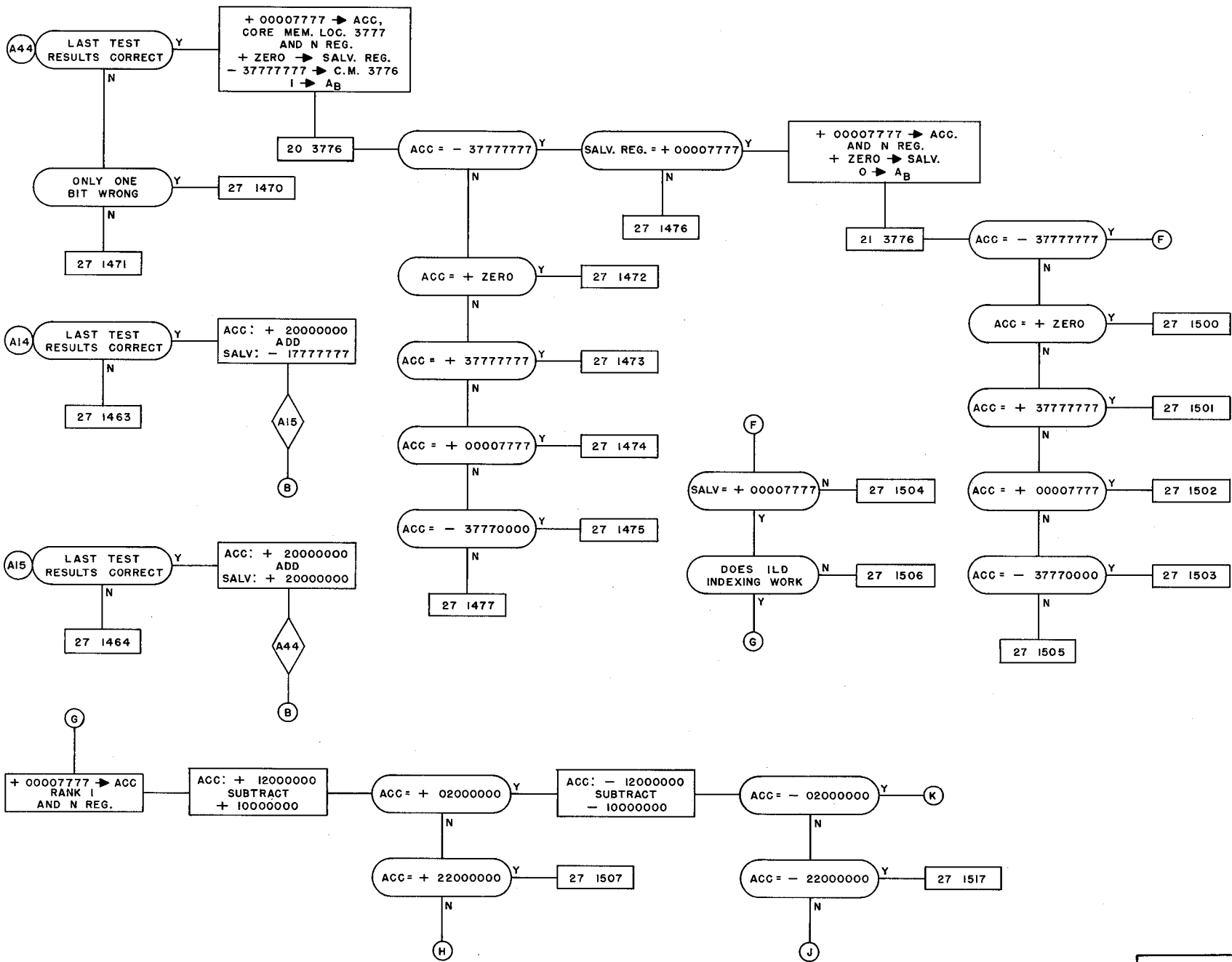



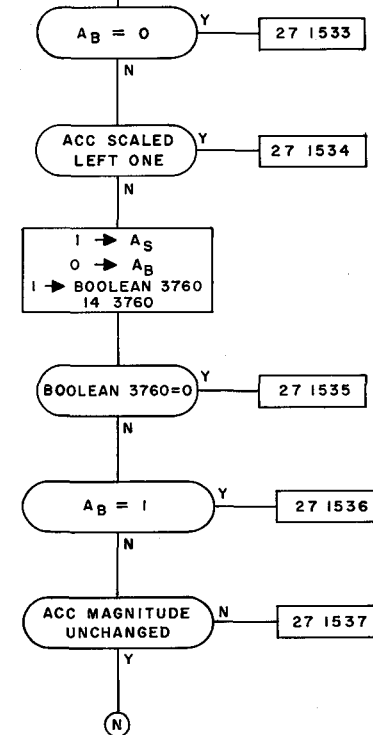
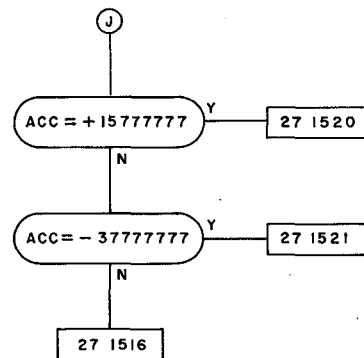
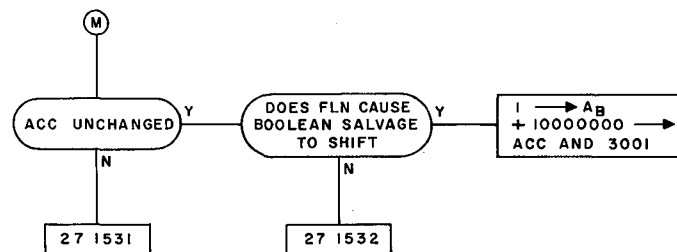
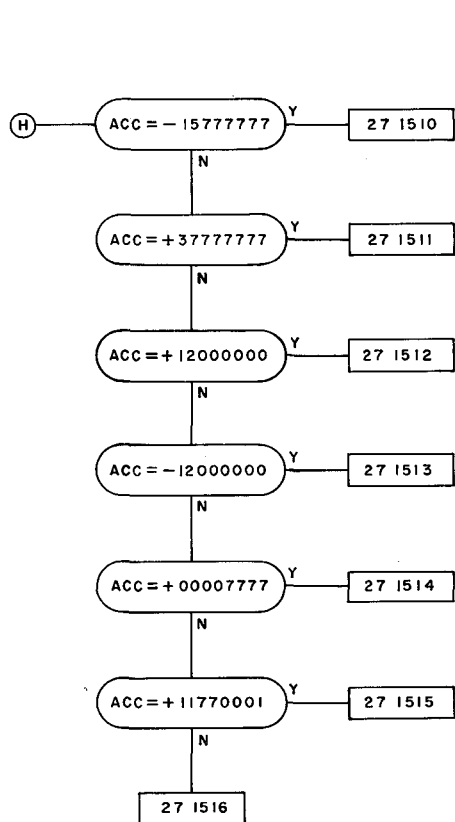
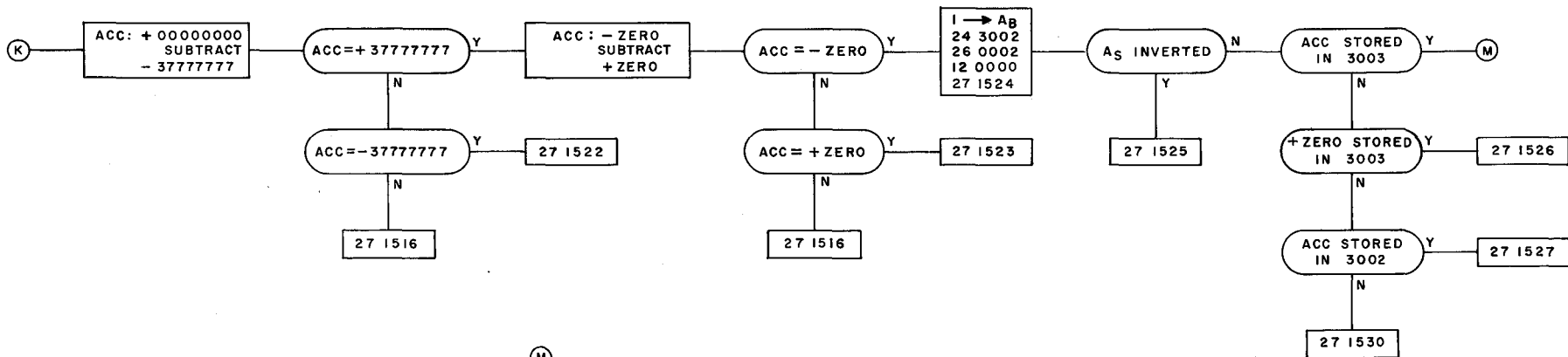





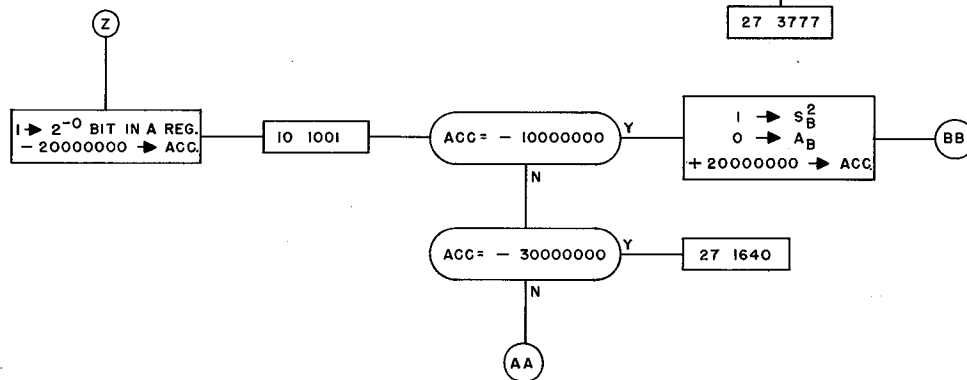
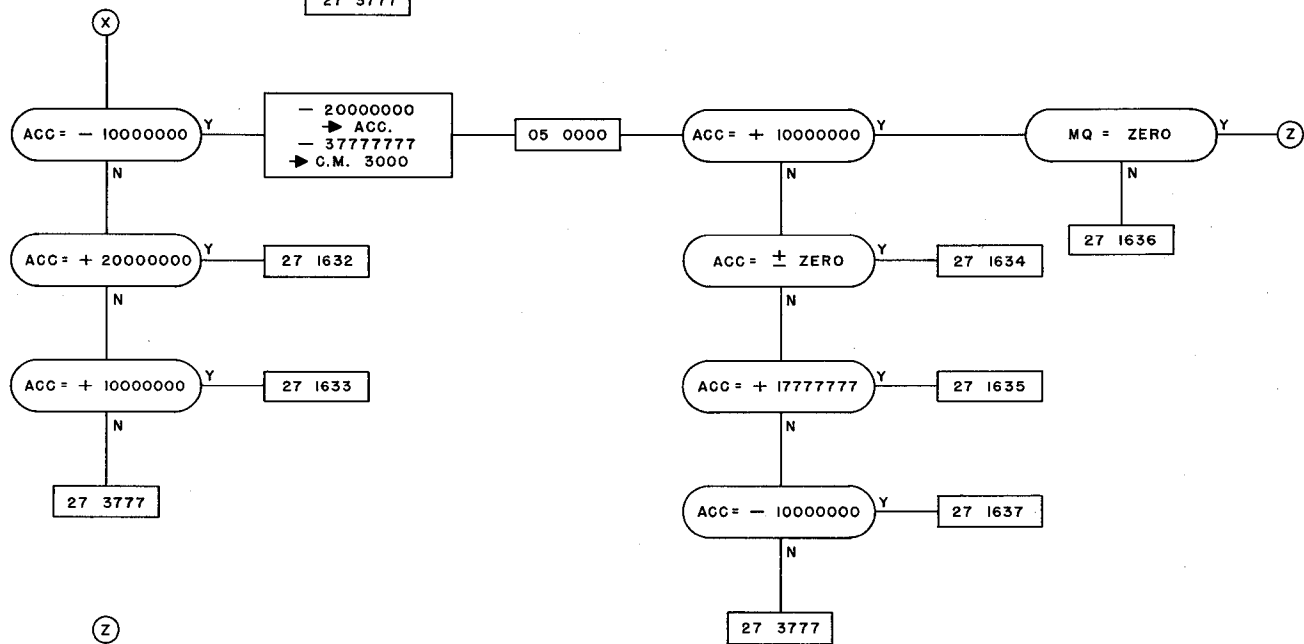
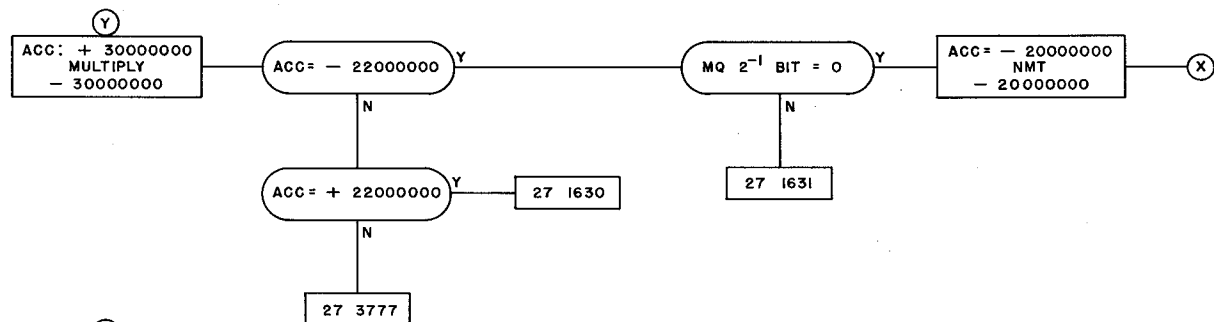
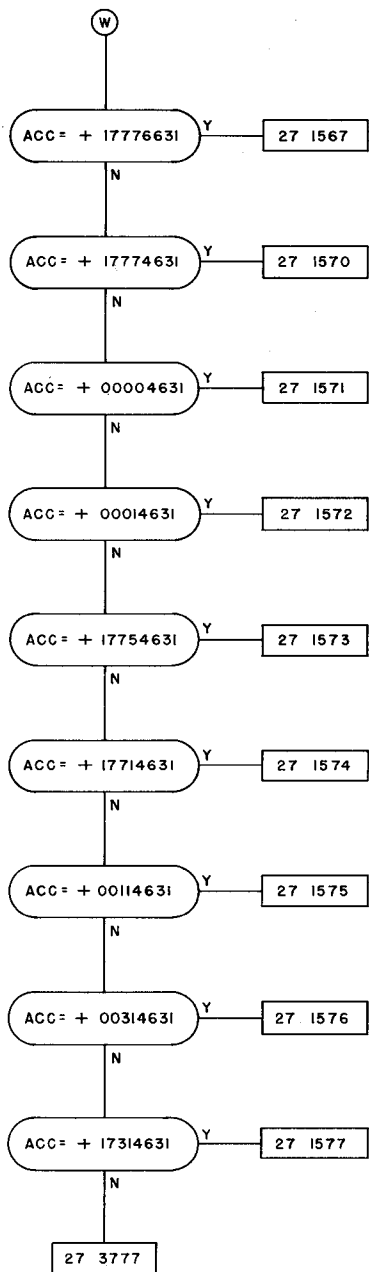

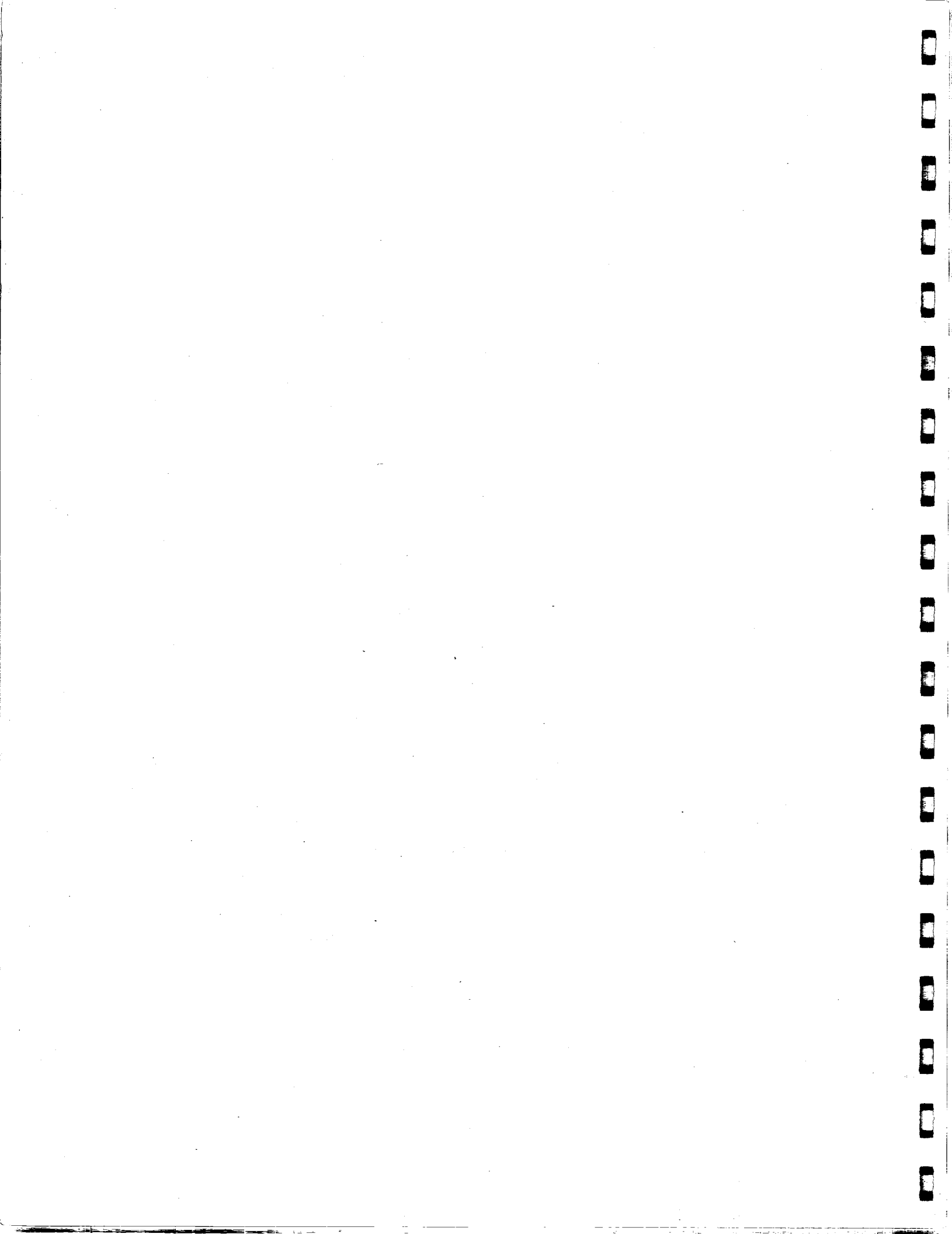

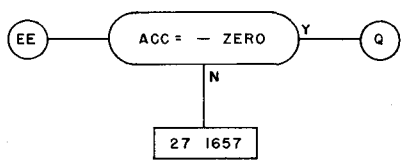
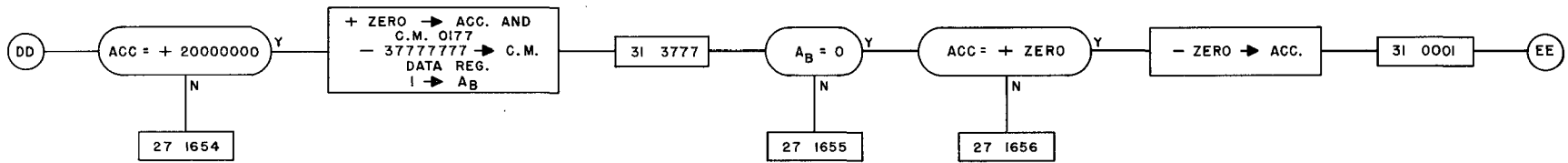
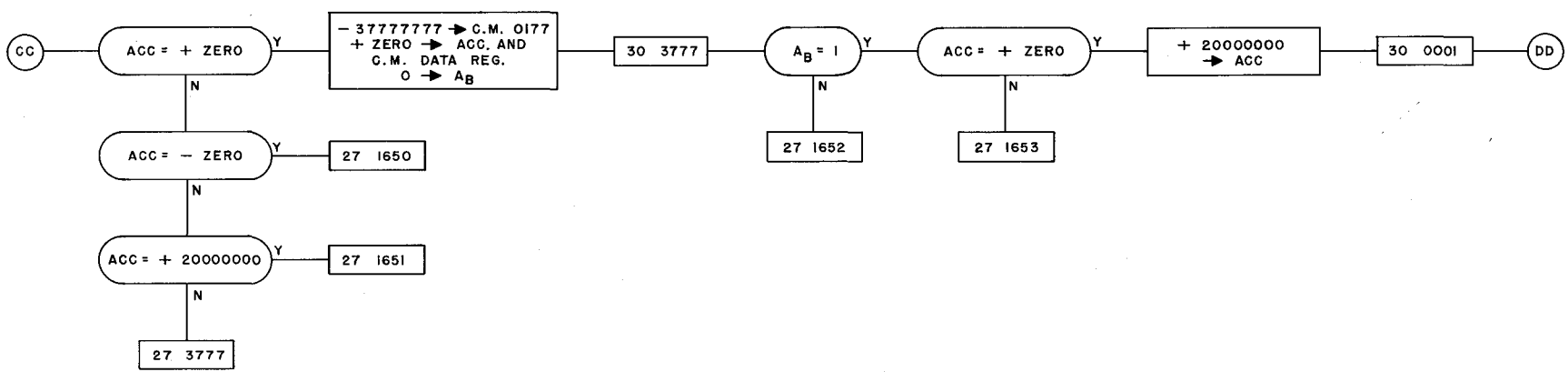
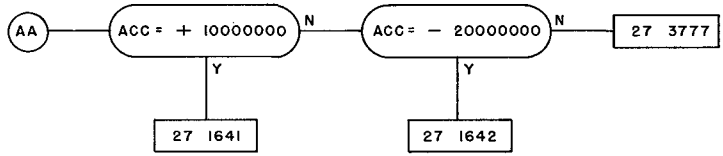
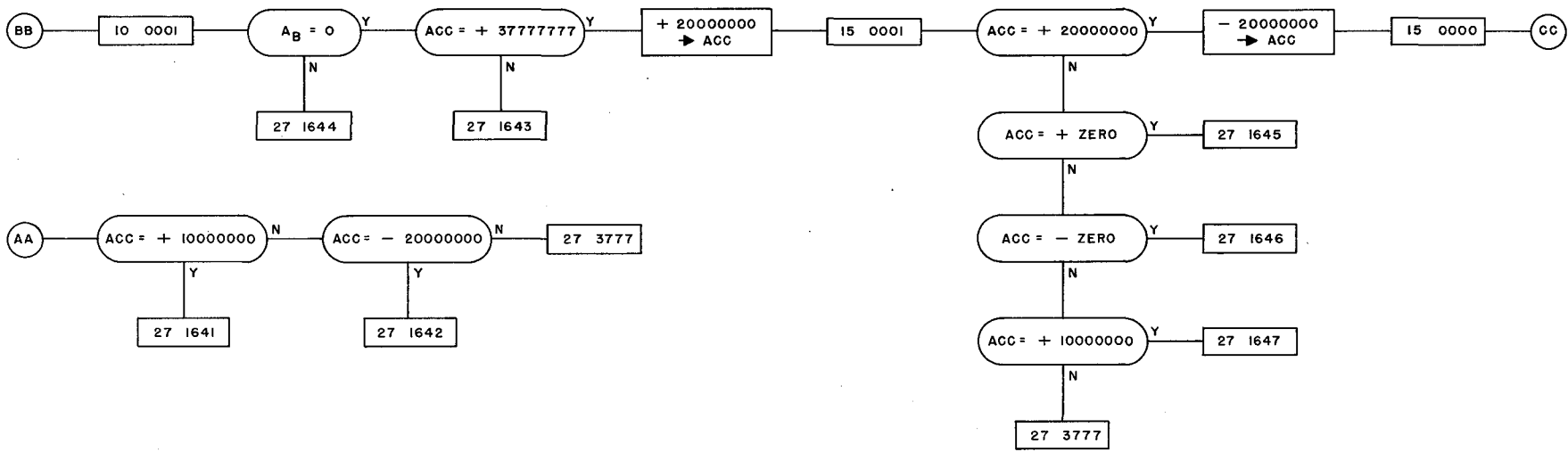

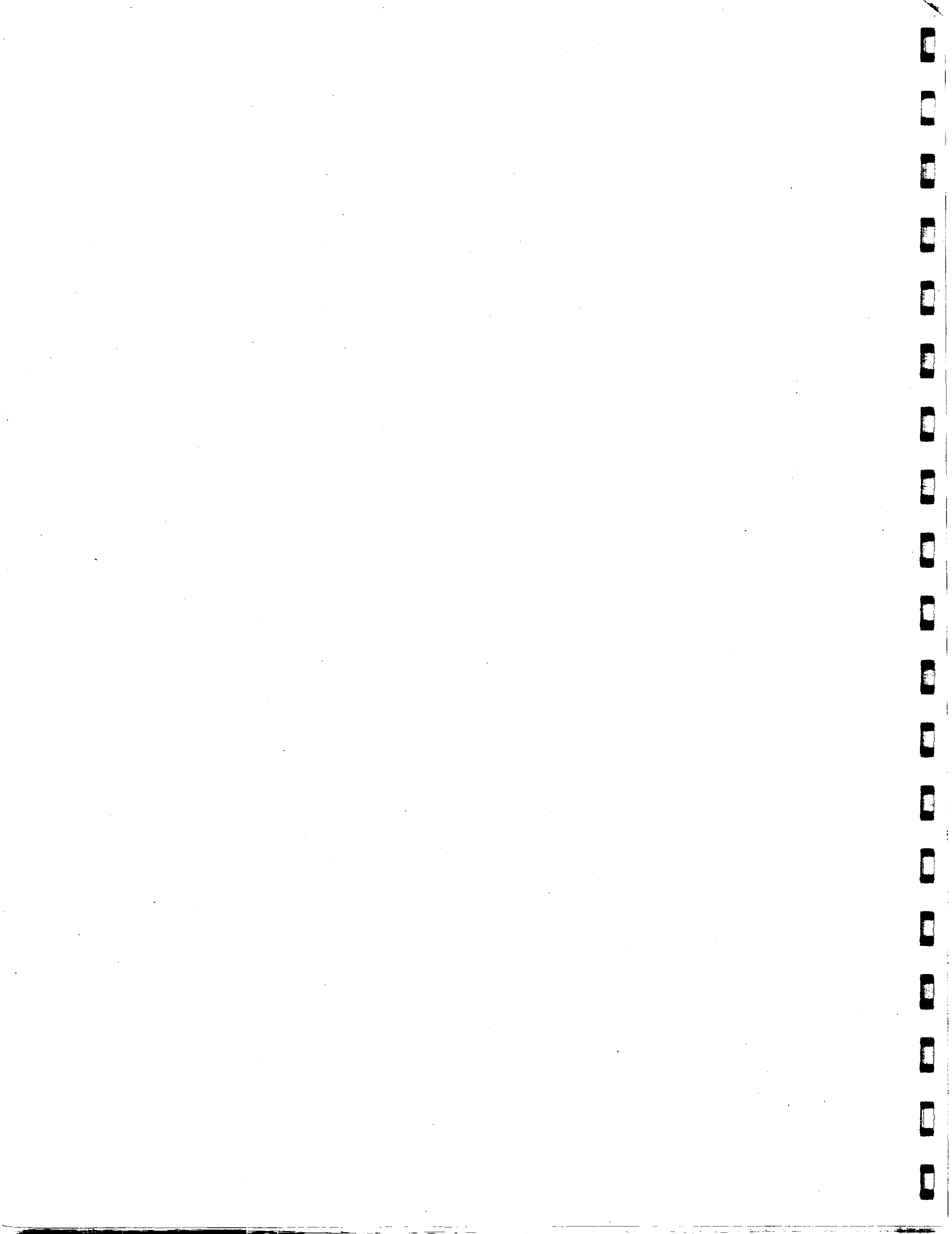

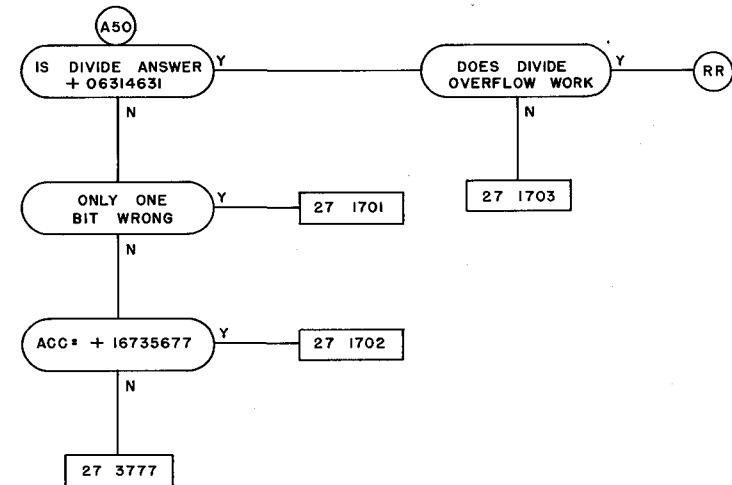
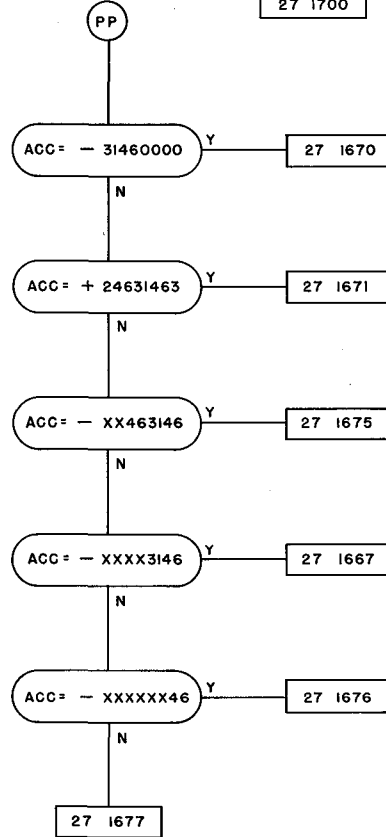
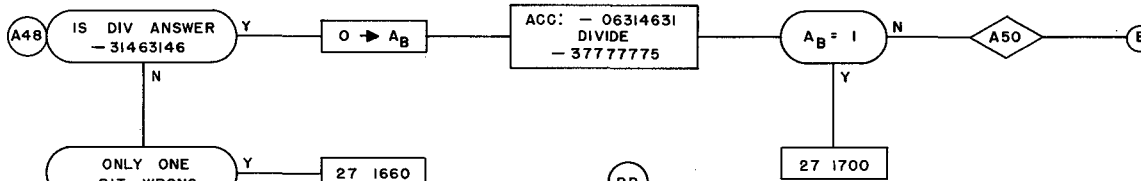
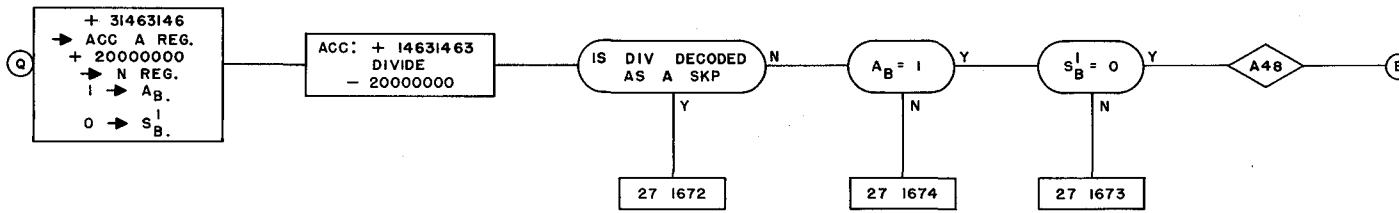

PP

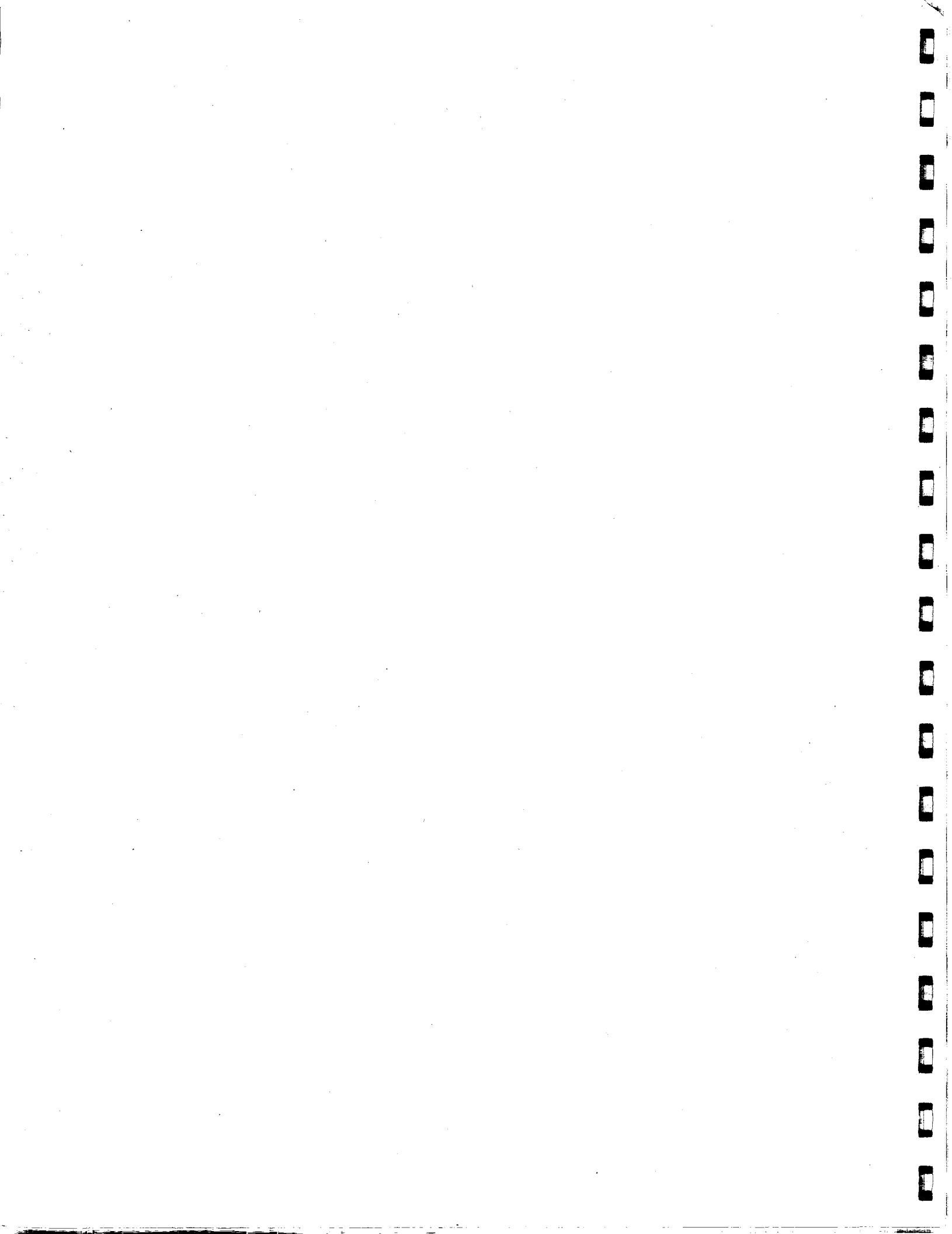

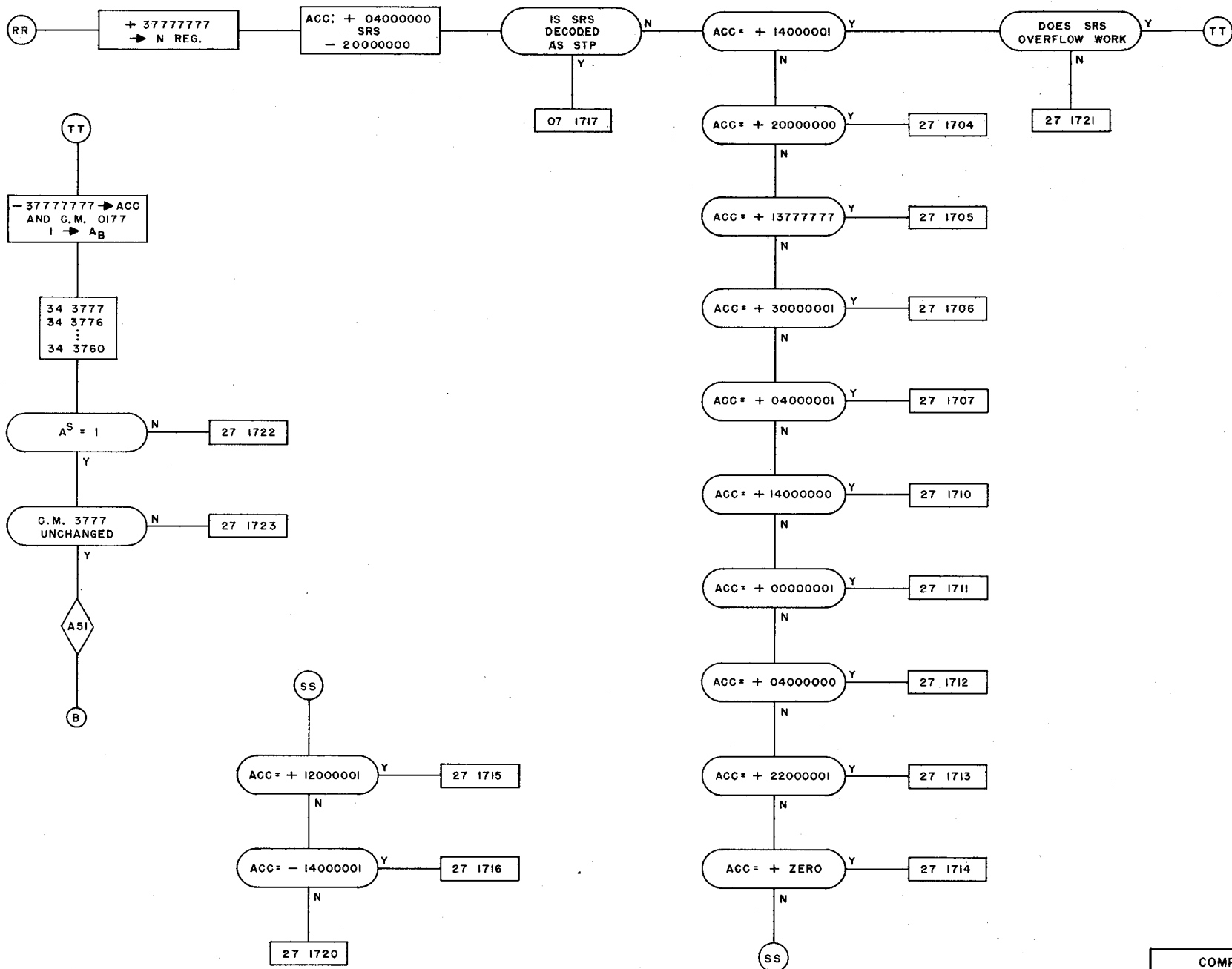

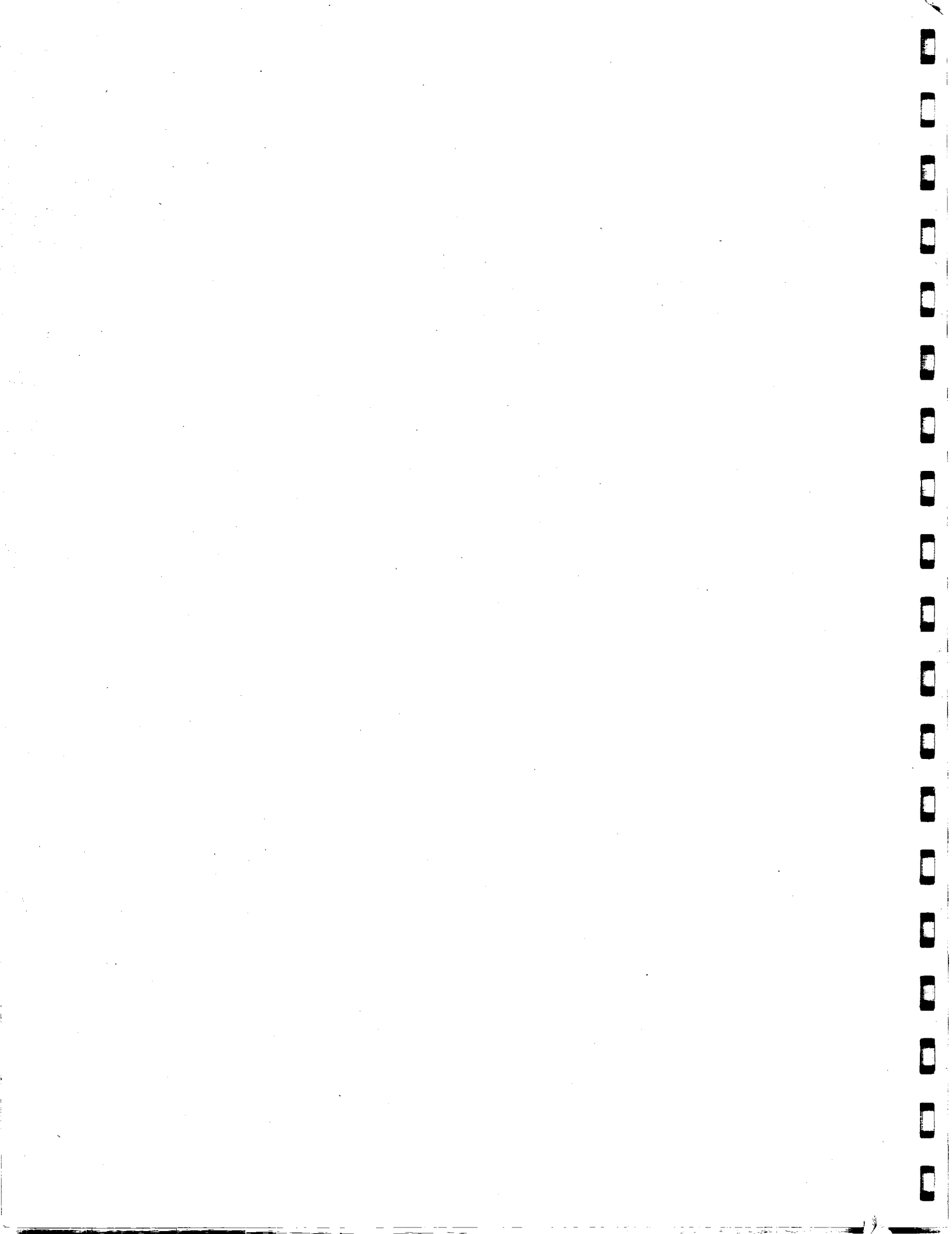

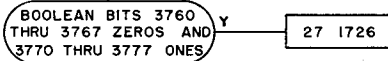
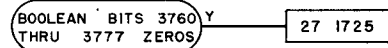
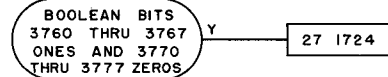
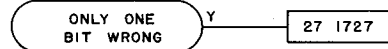
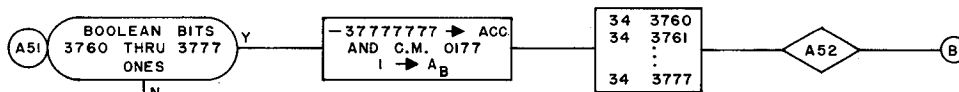
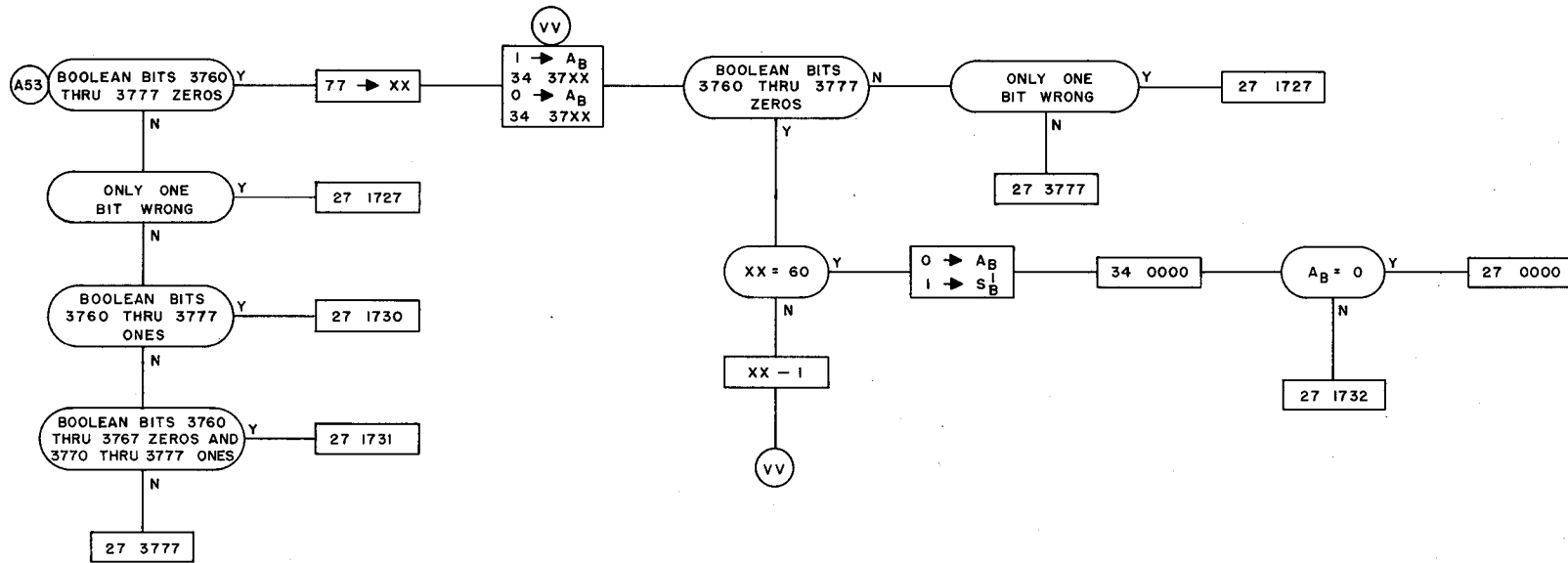

27 3777

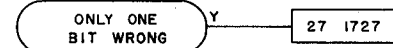
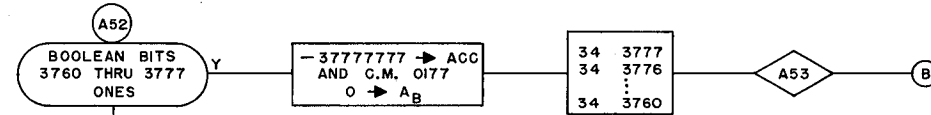
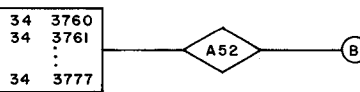

27 3777

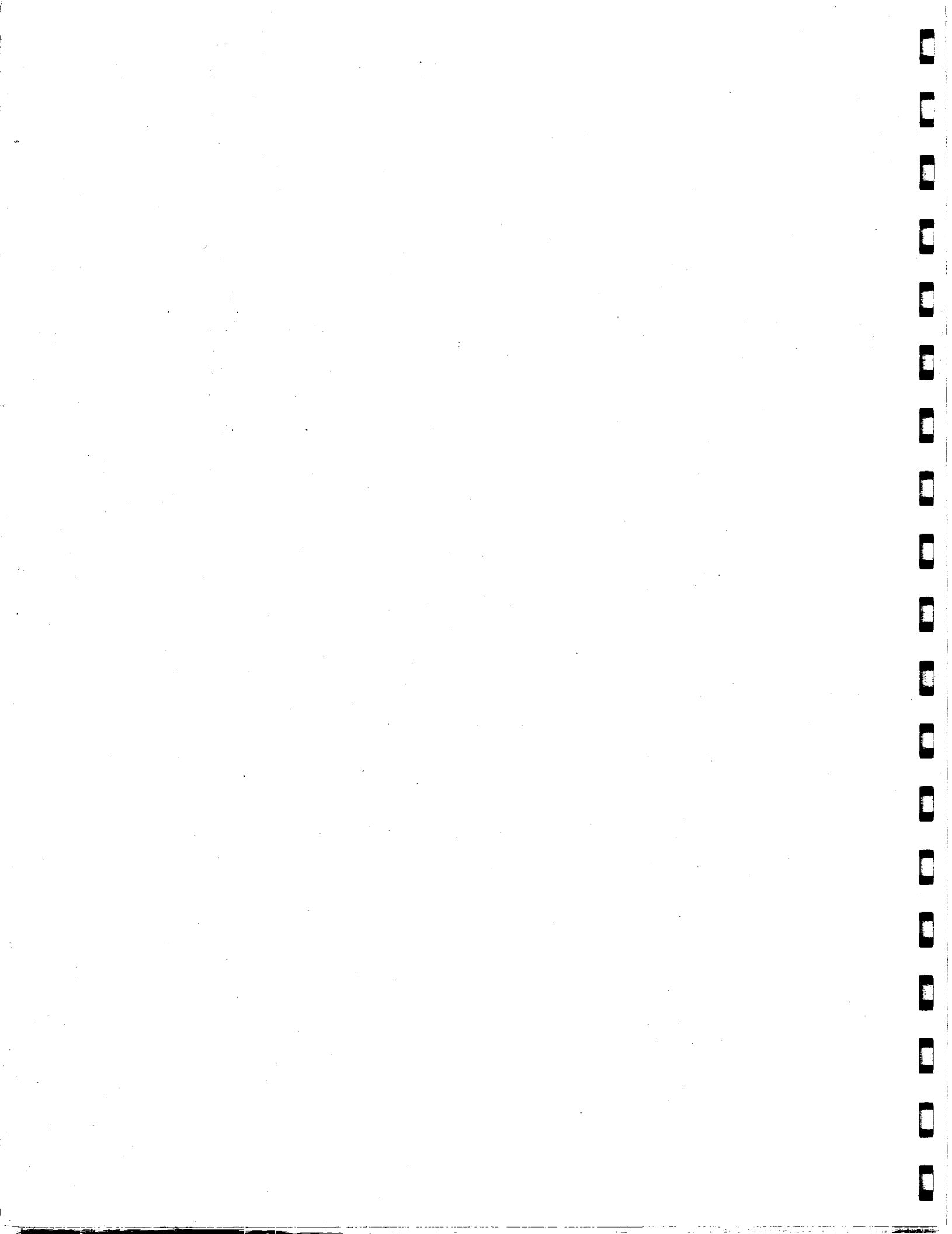

INSTRUCTION

LOCATION

| | |
|----------|---------|
| +25 3777 | 00 0001 |
| +27 2400 | 00 0002 |
| +17 2400 | 00 0003 |
| +33 2400 | 00 0004 |
| +35 2400 | 00 0005 |
| +36 2400 | 00 0006 |
| +00 0000 | 00 0007 |
| +00 0000 | 00 0010 |
| +00 0000 | 00 0011 |
| +00 0000 | 00 0012 |
| +00 0000 | 00 0013 |
| +00 0000 | 00 0014 |
| +00 0000 | 00 0015 |
| +00 0000 | 00 0016 |
| +00 0000 | 00 0017 |
| +00 0000 | 00 0020 |
| +00 0000 | 00 0021 |
| +00 0000 | 00 0022 |
| +00 0000 | 00 0023 |
| +00 0000 | 00 0024 |
| +00 0000 | 00 0025 |
| +00 0000 | 00 0026 |
| +26 0002 | 00 0027 |
| +32 0000 | 00 0030 |
| +26 0011 | 00 0031 |
| +33 3177 | 00 0032 |
| +26 0001 | 00 0033 |
| +27 1021 | 00 0034 |
| +33 0000 | 00 0035 |
| +26 0171 | 00 0036 |
| +00 0000 | 00 0037 |
| +25 3777 | 00 0040 |
| +12 0000 | 00 0041 |
| +32 0000 | 00 0042 |
| +26 0000 | 00 0043 |
| +26 0177 | 00 0044 |
| +27 1001 | 00 0045 |
| +27 1002 | 00 0046 |
| +27 3777 | 00 0047 |
| +27 1003 | 00 0050 |
| +27 3777 | 00 0051 |
| +27 3777 | 00 0052 |
| +27 3777 | 00 0053 |
| +27 1004 | 00 0054 |
| +27 3777 | 00 0055 |
| +27 3777 | 00 0056 |
| +27 3777 | 00 0057 |
| +27 3777 | 00 0060 |
| +27 3777 | 00 0061 |
| +27 3777 | 00 0062 |

12
11
10
9
8
7
6
5
4
3

INSTRUCTION

LOCATION

| | |
|----------|---------|
| +27 3777 | 00 0063 |
| +27 1005 | 00 0064 |
| +27 3777 | 00 0065 |
| +27 3777 | 00 0066 |
| +27 3777 | 00 0067 |
| +27 3777 | 00 0070 |
| +27 3777 | 00 0071 |
| +27 3777 | 00 0072 |
| +27 3777 | 00 0073 |
| +27 3777 | 00 0074 |
| +27 3777 | 00 0075 |
| +27 3777 | 00 0076 |
| +27 3777 | 00 0077 |
| +27 3777 | 00 0100 |
| +27 3777 | 00 0101 |
| +27 3777 | 00 0102 |
| +27 3777 | 00 0103 |
| +27 1006 | 00 0104 |
| +27 3777 | 00 0105 |
| +27 3777 | 00 0106 |
| +27 3777 | 00 0107 |
| +27 3777 | 00 0110 |
| +27 3777 | 00 0111 |
| +27 3777 | 00 0112 |
| +27 3777 | 00 0113 |
| +27 3777 | 00 0114 |
| +27 3777 | 00 0115 |
| +27 3777 | 00 0116 |
| +27 3777 | 00 0117 |
| +27 3777 | 00 0120 |
| +27 3777 | 00 0121 |
| +27 3777 | 00 0122 |
| +26 0104 | 00 0123 |
| +27 3777 | 00 0124 |
| +27 3777 | 00 0125 |
| +27 3777 | 00 0126 |
| +27 3777 | 00 0127 |
| +27 3777 | 00 0130 |
| +27 3777 | 00 0131 |
| +27 3777 | 00 0132 |
| +27 3777 | 00 0133 |
| +27 3777 | 00 0134 |
| +27 3777 | 00 0135 |
| +27 3777 | 00 0136 |
| +27 3777 | 00 0137 |
| +27 3777 | 00 0140 |
| +27 3777 | 00 0141 |
| +27 3777 | 00 0142 |
| +27 3777 | 00 0143 |
| +27 1007 | 00 0144 |

12
11
10
9
8
7
6
5
4
3

3
4
5
9
2
8
6
01
11
21

INSTRUCTION

LOCATION

| | |
|----------|---------|
| +27 3777 | 00 0145 |
| +27 3777 | 00 0146 |
| +27 3777 | 00 0147 |
| +27 3777 | 00 0150 |
| +27 3777 | 00 0151 |
| +27 3777 | 00 0152 |
| +27 3777 | 00 0153 |
| +27 3777 | 00 0154 |
| +27 3777 | 00 0155 |
| +27 3777 | 00 0156 |
| +27 3777 | 00 0157 |
| +27 3777 | 00 0160 |
| +27 3777 | 00 0161 |
| +27 3777 | 00 0162 |
| +27 3777 | 00 0163 |
| +27 3777 | 00 0164 |
| +27 3777 | 00 0165 |
| +27 3777 | 00 0166 |
| +27 3777 | 00 0167 |
| +27 3777 | 00 0170 |
| +27 3777 | 00 0171 |
| +27 3777 | 00 0172 |
| +27 3777 | 00 0173 |
| +27 3777 | 00 0174 |
| +27 3777 | 00 0175 |
| +27 3777 | 00 0176 |
| +27 3777 | 00 0177 |
| +27 3777 | 00 0200 |
| +27 3777 | 00 0201 |
| +27 3777 | 00 0202 |
| +27 3777 | 00 0203 |
| +27 3777 | 00 0204 |
| +27 3777 | 00 0205 |
| +27 3777 | 00 0206 |
| +27 3777 | 00 0207 |
| +27 3777 | 00 0210 |
| +27 3777 | 00 0211 |
| +27 3777 | 00 0212 |
| +27 3777 | 00 0213 |
| +27 3777 | 00 0214 |
| +27 3777 | 00 0215 |
| +27 3777 | 00 0216 |
| +27 3777 | 00 0217 |
| +27 3777 | 00 0220 |
| +27 3777 | 00 0221 |
| +27 3777 | 00 0222 |
| +27 3777 | 00 0223 |
| +27 3777 | 00 0224 |
| +27 3777 | 00 0225 |
| +27 3777 | 00 0226 |

12

11

10

9

8

7

6

5

4

3

INSTRUCTION

LOCATION

| | |
|----------|---------|
| +27 3777 | 00 0227 |
| +26 0152 | 00 0230 |
| +27 3777 | 00 0231 |
| +27 3777 | 00 0232 |
| +27 3777 | 00 0233 |
| +27 3777 | 00 0234 |
| +27 1012 | 00 0235 |
| +27 3777 | 00 0236 |
| +27 3777 | 00 0237 |
| +27 3777 | 00 0240 |
| +27 3777 | 00 0241 |
| +27 3777 | 00 0242 |
| +27 1010 | 00 0243 |
| +32 0000 | 00 0244 |
| +26 0003 | 00 0245 |
| +32 0000 | 00 0246 |
| +26 0002 | 00 0247 |
| +27 1100 | 00 0250 |
| +27 1101 | 00 0251 |
| +32 0000 | 00 0252 |
| +30 0000 | 00 0253 |
| +26 0012 | 00 0254 |
| +32 0000 | 00 0255 |
| +31 0000 | 00 0256 |
| +26 0006 | 00 0257 |
| +32 0000 | 00 0260 |
| +33 0000 | 00 0261 |
| +26 0026 | 00 0262 |
| +30 0000 | 00 0263 |
| +26 0005 | 00 0264 |
| +27 1102 | 00 0265 |
| +27 1103 | 00 0266 |
| +31 0000 | 00 0267 |
| +26 0004 | 00 0270 |
| +27 1104 | 00 0271 |
| +31 0000 | 00 0272 |
| +26 0001 | 00 0273 |
| +27 1104 | 00 0274 |
| +32 0000 | 00 0275 |
| +33 0000 | 00 0276 |
| +26 0001 | 00 0277 |
| +27 1105 | 00 0300 |
| +33 0000 | 00 0301 |
| +26 0005 | 00 0302 |
| +33 0000 | 00 0303 |
| +31 0000 | 00 0304 |
| +26 0004 | 00 0305 |
| +32 0000 | 00 0306 |
| +26 0003 | 00 0307 |
| +27 1106 | 00 0310 |

12
11
10
9
8
7
6
5
4
3

3
4
5
6
7
8
9
10
11
12

INSTRUCTION

LOCATION

| | |
|----------|---------|
| +27 1107 | 00 0311 |
| +27 1110 | 00 0312 |
| +33 0000 | 00 0313 |
| +26 0001 | 00 0314 |
| +32 0000 | 00 0315 |
| +33 0000 | 00 0316 |
| +33 0000 | 00 0317 |
| +33 0000 | 00 0320 |
| +32 0000 | 00 0321 |
| +33 0001 | 00 0322 |
| +26 0004 | 00 0323 |
| +33 0002 | 00 0324 |
| +26 0001 | 00 0325 |
| +27 1111 | 00 0326 |
| +27 1112 | 00 0327 |
| +33 0002 | 00 0330 |
| +26 0004 | 00 0331 |
| +33 0003 | 00 0332 |
| +26 0001 | 00 0333 |
| +27 1113 | 00 0334 |
| +27 1114 | 00 0335 |
| +33 0003 | 00 0336 |
| +26 0001 | 00 0337 |
| +27 1115 | 00 0340 |
| +32 0000 | 00 0341 |
| +33 0000 | 00 0342 |
| +32 0000 | 00 0343 |
| +33 0000 | 00 0344 |
| +33 0000 | 00 0345 |
| +33 0000 | 00 0346 |
| +33 0001 | 00 0347 |
| +26 0006 | 00 0350 |
| +33 0002 | 00 0351 |
| +26 0010 | 00 0352 |
| +33 0003 | 00 0353 |
| +26 0012 | 00 0354 |
| +32 0000 | 00 0355 |
| +26 0011 | 00 0356 |
| +33 0002 | 00 0357 |
| +26 0001 | 00 0360 |
| +27 1116 | 00 0361 |
| +27 1117 | 00 0362 |
| +33 0003 | 00 0363 |
| +26 0001 | 00 0364 |
| +27 1120 | 00 0365 |
| +27 1121 | 00 0366 |
| +27 1122 | 00 0367 |
| +33 0001 | 00 0370 |
| +33 0001 | 00 0371 |
| +26 0002 | 00 0372 |

INSTRUCTION

LOCATION

| | |
|----------|---------|
| +32 0000 | 00 0373 |
| +26 0002 | 00 0374 |
| +27 1123 | 00 0375 |
| +27 3777 | 00 0376 |
| +32 0000 | 00 0377 |
| +32 0000 | 00 0400 |
| +26 0002 | 00 0401 |
| +27 1014 | 00 0402 |
| +26 0162 | 00 0403 |
| +32 0000 | 00 0404 |
| +16 0000 | 00 0405 |
| +26 0025 | 00 0406 |
| +16 0000 | 00 0407 |
| +16 0000 | 00 0410 |
| +26 0020 | 00 0411 |
| +32 0000 | 00 0412 |
| +16 0000 | 00 0413 |
| +26 0016 | 00 0414 |
| +13 0000 | 00 0415 |
| +16 0000 | 00 0416 |
| +26 0032 | 00 0417 |
| +22 7777 | 00 0420 |
| +11 0001 | 00 0421 |
| +16 0000 | 00 0422 |
| +26 0005 | 00 0423 |
| +23 0177 | 00 0424 |
| +33 3777 | 00 0425 |
| +26 0001 | 00 0426 |
| +27 1205 | 00 0427 |
| +27 1201 | 00 0430 |
| +27 1210 | 00 0431 |
| +27 1207 | 00 0432 |
| +27 1200 | 00 0433 |
| +16 0000 | 00 0434 |
| +26 0001 | 00 0435 |
| +27 1207 | 00 0436 |
| +13 0000 | 00 0437 |
| +32 0000 | 00 0440 |
| +16 0000 | 00 0441 |
| +26 0020 | 00 0442 |
| +32 0000 | 00 0443 |
| +16 0000 | 00 0444 |
| +26 0026 | 00 0445 |
| +13 0000 | 00 0446 |
| +16 0000 | 00 0447 |
| +26 0010 | 00 0450 |
| +27 1210 | 00 0451 |
| +16 0000 | 00 0452 |
| +26 0001 | 00 0453 |
| +27 1207 | 00 0454 |

12

11

10

9

8

7

6

5

4

3

3

4

5

9

7

8

6

10

11

12

INSTRUCTION

LOCATION

| | | |
|----|----------|---------|
| | +13 0000 | 00 0455 |
| | +16 0000 | 00 0456 |
| | +26 0002 | 00 0457 |
| | +32 0000 | 00 0460 |
| | +26 0013 | 00 0461 |
| | +27 1210 | 00 0462 |
| | +14 0000 | 00 0463 |
| | +16 0000 | 00 0464 |
| | +26 0001 | 00 0465 |
| | +27 1210 | 00 0466 |
| | +23 0177 | 00 0467 |
| | +33 3777 | 00 0470 |
| | +26 0001 | 00 0471 |
| | +27 1200 | 00 0472 |
| | +27 1206 | 00 0473 |
| | +27 1200 | 00 0474 |
| | +16 0000 | 00 0475 |
| | +26 0001 | 00 0476 |
| | +13 0000 | 00 0477 |
| | +14 0000 | 00 0500 |
| | +16 0000 | 00 0501 |
| | +26 0002 | 00 0502 |
| | +32 0000 | 00 0503 |
| | +26 0001 | 00 0504 |
| | +27 1211 | 00 0505 |
| | +13 0000 | 00 0506 |
| | +11 1001 | 00 0507 |
| | +16 0000 | 00 0510 |
| | +26 0002 | 00 0511 |
| | +32 0000 | 00 0512 |
| | +26 0001 | 00 0513 |
| | +27 1212 | 00 0514 |
| | +13 0000 | 00 0515 |
| | +11 1001 | 00 0516 |
| | +11 1001 | 00 0517 |
| | +11 1001 | 00 0520 |
| | +13 0000 | 00 0521 |
| | +11 1001 | 00 0522 |
| | +13 0000 | 00 0523 |
| | +11 1001 | 00 0524 |
| | +11 1001 | 00 0525 |
| | +11 1001 | 00 0526 |
| | +13 0000 | 00 0527 |
| | +11 1001 | 00 0530 |
| | +13 0000 | 00 0531 |
| | +11 1001 | 00 0532 |
| 12 | +11 1001 | 00 0533 |
| 11 | +11 1001 | 00 0534 |
| 10 | +13 0000 | 00 0535 |
| 9 | +11 1001 | 00 0536 |
| 8 | | |
| 7 | | |
| 6 | | |
| 5 | | |
| 4 | | |
| 3 | | |

INSTRUCTION

LOCATION

| | |
|----------|---------|
| +13 0000 | 00 0537 |
| +11 1001 | 00 0540 |
| +11 1001 | 00 0541 |
| +11 1001 | 00 0542 |
| +13 0000 | 00 0543 |
| +11 1001 | 00 0544 |
| +13 0000 | 00 0545 |
| +11 1001 | 00 0546 |
| +11 1001 | 00 0547 |
| +11 1001 | 00 0550 |
| +13 0000 | 00 0551 |
| +11 1001 | 00 0552 |
| +13 0000 | 00 0553 |
| +11 1001 | 00 0554 |
| +11 1001 | 00 0555 |
| +11 1001 | 00 0556 |
| +13 0000 | 00 0557 |
| +11 1001 | 00 0560 |
| +13 0000 | 00 0561 |
| +11 1001 | 00 0562 |
| +26 0003 | 00 0563 |
| +32 0000 | 00 0564 |
| +26 0001 | 00 0565 |
| +26 0114 | 00 0566 |
| +23 0177 | 00 0567 |
| +23 0147 | 00 0570 |
| +11 0001 | 00 0571 |
| +16 0000 | 00 0572 |
| +26 0063 | 00 0573 |
| +33 3776 | 00 0574 |
| +26 0022 | 00 0575 |
| +33 3775 | 00 0576 |
| +26 0032 | 00 0577 |
| +33 3774 | 00 0600 |
| +26 0030 | 00 0601 |
| +33 3773 | 00 0602 |
| +26 0026 | 00 0603 |
| +33 3772 | 00 0604 |
| +26 0024 | 00 0605 |
| +22 4000 | 00 0606 |
| +23 0177 | 00 0607 |
| +33 3776 | 00 0610 |
| +26 0001 | 00 0611 |
| +27 1216 | 00 0612 |
| +11 0001 | 00 0613 |
| +16 0000 | 00 0614 |
| +26 0001 | 00 0615 |
| +27 1217 | 00 0616 |
| +27 1203 | 00 0617 |
| +33 3775 | 00 0620 |

12
11
10
9
8
7
6
5
4
38
7
6
5
4
3
2
1
0
11
12

INSTRUCTION

LOCATION

| | |
|----------|---------|
| +26 0002 | 00 0621 |
| +32 0000 | 00 0622 |
| +26 0006 | 00 0623 |
| +33 3774 | 00 0624 |
| +26 0004 | 00 0625 |
| +33 3773 | 00 0626 |
| +26 0002 | 00 0627 |
| +33 3772 | 00 0630 |
| +26 0024 | 00 0631 |
| +22 6300 | 00 0632 |
| +11 0001 | 00 0633 |
| +16 0000 | 00 0634 |
| +26 0001 | 00 0635 |
| +27 1222 | 00 0636 |
| +11 0001 | 00 0637 |
| +16 0000 | 00 0640 |
| +26 0001 | 00 0641 |
| +27 1220 | 00 0642 |
| +11 0001 | 00 0643 |
| +16 0000 | 00 0644 |
| +26 0006 | 00 0645 |
| +11 0001 | 00 0646 |
| +16 0000 | 00 0647 |
| +26 0003 | 00 0650 |
| +11 0001 | 00 0651 |
| +16 0000 | 00 0652 |
| +26 0001 | 00 0653 |
| +27 1220 | 00 0654 |
| +27 1215 | 00 0655 |
| +27 1221 | 00 0656 |
| +11 0001 | 00 0657 |
| +16 0000 | 00 0660 |
| +26 0001 | 00 0661 |
| +27 1602 | 00 0662 |
| +11 0001 | 00 0663 |
| +16 0000 | 00 0664 |
| +26 0013 | 00 0665 |
| +11 0001 | 00 0666 |
| +16 0000 | 00 0667 |
| +26 0011 | 00 0670 |
| +11 0001 | 00 0671 |
| +16 0000 | 00 0672 |
| +26 0001 | 00 0673 |
| +27 1605 | 00 0674 |
| +11 0001 | 00 0675 |
| +16 0000 | 00 0676 |
| +26 0004 | 00 0677 |
| +27 1606 | 00 0700 |
| +27 1603 | 00 0701 |
| +27 1604 | 00 0702 |

12

11

10

9

8

7

6

5

4

3

INSTRUCTION

LOCATION

| | |
|----------|---------|
| +26 0114 | 00 0703 |
| +11 0001 | 00 0704 |
| +16 0000 | 00 0705 |
| +26 0013 | 00 0706 |
| +11 0001 | 00 0707 |
| +16 0000 | 00 0710 |
| +26 0011 | 00 0711 |
| +11 0001 | 00 0712 |
| +16 0000 | 00 0713 |
| +26 0001 | 00 0714 |
| +27 1611 | 00 0715 |
| +11 0001 | 00 0716 |
| +16 0000 | 00 0717 |
| +26 0003 | 00 0720 |
| +27 1612 | 00 0721 |
| +27 1607 | 00 0722 |
| +27 1610 | 00 0723 |
| +11 0001 | 00 0724 |
| +16 0000 | 00 0725 |
| +26 0013 | 00 0726 |
| +11 0001 | 00 0727 |
| +16 0000 | 00 0730 |
| +26 0011 | 00 0731 |
| +11 0001 | 00 0732 |
| +16 0000 | 00 0733 |
| +26 0001 | 00 0734 |
| +27 1615 | 00 0735 |
| +11 0001 | 00 0736 |
| +16 0000 | 00 0737 |
| +26 0003 | 00 0740 |
| +27 1616 | 00 0741 |
| +27 1613 | 00 0742 |
| +27 1614 | 00 0743 |
| +11 0001 | 00 0744 |
| +16 0000 | 00 0745 |
| +26 0013 | 00 0746 |
| +11 0001 | 00 0747 |
| +16 0000 | 00 0750 |
| +26 0011 | 00 0751 |
| +11 0001 | 00 0752 |
| +16 0000 | 00 0753 |
| +26 0001 | 00 0754 |
| +27 1621 | 00 0755 |
| +11 0001 | 00 0756 |
| +16 0000 | 00 0757 |
| +26 0003 | 00 0760 |
| +27 1622 | 00 0761 |
| +27 1617 | 00 0762 |
| +27 1620 | 00 0763 |
| +11 0001 | 00 0764 |

12
11
10
9
8
7
6
5
4
3

E
V
S
9
Z
8
6
01
11
21

INSTRUCTION

LOCATION

| | | |
|----|----------|---------|
| | +16 0000 | 00 0765 |
| 1 | +26 0021 | 00 0766 |
| | +11 0001 | 00 0767 |
| | +16 0000 | 00 0770 |
| | +26 0017 | 00 0771 |
| | +11 0001 | 00 0772 |
| | +16 0000 | 00 0773 |
| | +26 0001 | 00 0774 |
| | +27 1625 | 00 0775 |
| | +32 0000 | 00 0776 |
| | +12 0000 | 00 0777 |
| | +32 0000 | 00 1000 |
| | +12 0000 | 00 1001 |
| | +26 0001 | 00 1002 |
| | +27 1014 | 00 1003 |
| | +11 0001 | 00 1004 |
| | +16 0000 | 00 1005 |
| | +26 0003 | 00 1006 |
| | +27 1626 | 00 1007 |
| | +27 1623 | 00 1010 |
| | +27 1624 | 00 1011 |
| | +11 0001 | 00 1012 |
| | +16 0000 | 00 1013 |
| | +26 0002 | 00 1014 |
| | +32 0000 | 00 1015 |
| | +26 0002 | 00 1016 |
| | +27 1627 | 00 1017 |
| | +26 0140 | 00 1020 |
| | +13 0000 | 00 1021 |
| | +11 1006 | 00 1022 |
| | +25 3777 | 00 1023 |
| | +11 0001 | 00 1024 |
| | +11 0001 | 00 1025 |
| | +11 0001 | 00 1026 |
| | +11 0001 | 00 1027 |
| | +11 0001 | 00 1030 |
| | +11 0001 | 00 1031 |
| | +16 0000 | 00 1032 |
| | +26 0001 | 00 1033 |
| | +27 1224 | 00 1034 |
| | +22 2524 | 00 1035 |
| | +13 0000 | 00 1036 |
| | +11 1005 | 00 1037 |
| | +11 1005 | 00 1040 |
| | +11 1002 | 00 1041 |
| | +22 2524 | 00 1042 |
| 12 | +01 0000 | 00 1043 |
| 11 | +22 0000 | 00 1044 |
| 10 | +01 0000 | 00 1045 |
| 9 | +16 0000 | 00 1046 |

12
11
10
9
8
7
6
5
4
3

INSTRUCTION

LOCATION

| | |
|----------|---------|
| +26 0002 | 00 1047 |
| +11 0001 | 00 1050 |
| +16 0000 | 00 1051 |
| +26 0003 | 00 1052 |
| +11 0001 | 00 1053 |
| +16 0000 | 00 1054 |
| +32 0000 | 00 1055 |
| +26 0002 | 00 1056 |
| +11 0001 | 00 1057 |
| +16 0000 | 00 1060 |
| +26 0003 | 00 1061 |
| +11 0001 | 00 1062 |
| +16 0000 | 00 1063 |
| +32 0000 | 00 1064 |
| +26 0002 | 00 1065 |
| +11 0001 | 00 1066 |
| +16 0000 | 00 1067 |
| +26 0003 | 00 1070 |
| +11 0001 | 00 1071 |
| +16 0000 | 00 1072 |
| +32 0000 | 00 1073 |
| +26 0002 | 00 1074 |
| +11 0001 | 00 1075 |
| +16 0000 | 00 1076 |
| +26 0003 | 00 1077 |
| +11 0001 | 00 1100 |
| +16 0000 | 00 1101 |
| +32 0000 | 00 1102 |
| +26 0002 | 00 1103 |
| +11 0001 | 00 1104 |
| +16 0000 | 00 1105 |
| +26 0003 | 00 1106 |
| +11 0001 | 00 1107 |
| +16 0000 | 00 1110 |
| +32 0000 | 00 1111 |
| +26 0002 | 00 1112 |
| +11 0001 | 00 1113 |
| +16 0000 | 00 1114 |
| +26 0003 | 00 1115 |
| +11 0001 | 00 1116 |
| +16 0000 | 00 1117 |
| +32 0000 | 00 1120 |
| +26 0002 | 00 1121 |
| +11 0001 | 00 1122 |
| +16 0000 | 00 1123 |
| +26 0003 | 00 1124 |
| +11 0001 | 00 1125 |
| +16 0000 | 00 1126 |
| +32 0000 | 00 1127 |
| +26 0002 | 00 1130 |

12
11
10
9
8
7
6
5
4
3

8
7
6
5
4
3
2
1
0
1
2
3

INSTRUCTION

LOCATION

| | |
|----------|---------|
| +11 0001 | 00 1131 |
| +16 0000 | 00 1132 |
| +26 0003 | 00 1133 |
| +11 0001 | 00 1134 |
| +16 0000 | 00 1135 |
| +32 0000 | 00 1136 |
| +26 0002 | 00 1137 |
| +11 0001 | 00 1140 |
| +16 0000 | 00 1141 |
| +26 0003 | 00 1142 |
| +11 0001 | 00 1143 |
| +16 0000 | 00 1144 |
| +32 0000 | 00 1145 |
| +26 0002 | 00 1146 |
| +11 0001 | 00 1147 |
| +16 0000 | 00 1150 |
| +26 0003 | 00 1151 |
| +11 0001 | 00 1152 |
| +16 0000 | 00 1153 |
| +32 0000 | 00 1154 |
| +26 0002 | 00 1155 |
| +11 0001 | 00 1156 |
| +16 0000 | 00 1157 |
| +26 0004 | 00 1160 |
| +26 0145 | 00 1161 |
| +11 0001 | 00 1162 |
| +16 0000 | 00 1163 |
| +32 0000 | 00 1164 |
| +26 0002 | 00 1165 |
| +11 0001 | 00 1166 |
| +16 0000 | 00 1167 |
| +26 0020 | 00 1170 |
| +11 1005 | 00 1171 |
| +11 1005 | 00 1172 |
| +11 1005 | 00 1173 |
| +11 1005 | 00 1174 |
| +11 1005 | 00 1175 |
| +01 0000 | 00 1176 |
| +13 0000 | 00 1177 |
| +11 1001 | 00 1200 |
| +22 0000 | 00 1201 |
| +11 1005 | 00 1202 |
| +11 1005 | 00 1203 |
| +11 1005 | 00 1204 |
| +11 1005 | 00 1205 |
| +11 1005 | 00 1206 |
| +01 0000 | 00 1207 |
| +16 0000 | 00 1210 |
| +26 0003 | 00 1211 |
| +11 0001 | 00 1212 |

12

11

10

9

8

7

6

5

4

3

INSTRUCTION

LOCATION

| | |
|----------|---------|
| +16 0000 | 00 1213 |
| +32 0000 | 00 1214 |
| +26 0002 | 00 1215 |
| +11 0001 | 00 1216 |
| +16 0000 | 00 1217 |
| +26 0003 | 00 1220 |
| +11 0001 | 00 1221 |
| +16 0000 | 00 1222 |
| +32 0000 | 00 1223 |
| +26 0002 | 00 1224 |
| +11 0001 | 00 1225 |
| +16 0000 | 00 1226 |
| +26 0003 | 00 1227 |
| +11 0001 | 00 1230 |
| +16 0000 | 00 1231 |
| +32 0000 | 00 1232 |
| +26 0002 | 00 1233 |
| +11 0001 | 00 1234 |
| +16 0000 | 00 1235 |
| +26 0003 | 00 1236 |
| +11 0001 | 00 1237 |
| +16 0000 | 00 1240 |
| +32 0000 | 00 1241 |
| +26 0002 | 00 1242 |
| +11 0001 | 00 1243 |
| +16 0000 | 00 1244 |
| +26 0003 | 00 1245 |
| +11 0001 | 00 1246 |
| +16 0000 | 00 1247 |
| +32 0000 | 00 1250 |
| +26 0002 | 00 1251 |
| +11 0001 | 00 1252 |
| +16 0000 | 00 1253 |
| +26 0003 | 00 1254 |
| +11 0001 | 00 1255 |
| +16 0000 | 00 1256 |
| +32 0000 | 00 1257 |
| +26 0002 | 00 1260 |
| +11 0001 | 00 1261 |
| +16 0000 | 00 1262 |
| +26 0003 | 00 1263 |
| +11 0001 | 00 1264 |
| +16 0000 | 00 1265 |
| +32 0000 | 00 1266 |
| +26 0002 | 00 1267 |
| +11 0001 | 00 1270 |
| +16 0000 | 00 1271 |
| +26 0003 | 00 1272 |
| +11 0001 | 00 1273 |
| +16 0000 | 00 1274 |

12
11
10
9
8
7
6
5
4
3

8
7
6
5
4
3
2
1
0
1
1
2

INSTRUCTION

LOCATION

| | |
|----------|---------|
| +32 0000 | 00 1275 |
| +26 0002 | 00 1276 |
| +11 0001 | 00 1277 |
| +16 0000 | 00 1300 |
| +26 0003 | 00 1301 |
| +11 0001 | 00 1302 |
| +16 0000 | 00 1303 |
| +32 0000 | 00 1304 |
| +26 0002 | 00 1305 |
| +11 0001 | 00 1306 |
| +16 0000 | 00 1307 |
| +26 0003 | 00 1310 |
| +11 0001 | 00 1311 |
| +16 0000 | 00 1312 |
| +32 0000 | 00 1313 |
| +26 0002 | 00 1314 |
| +11 0001 | 00 1315 |
| +16 0000 | 00 1316 |
| +26 0003 | 00 1317 |
| +11 0001 | 00 1320 |
| +16 0000 | 00 1321 |
| +32 0000 | 00 1322 |
| +26 0002 | 00 1323 |
| +11 0001 | 00 1324 |
| +16 0000 | 00 1325 |
| +26 0004 | 00 1326 |
| +26 0133 | 00 1327 |
| +11 0001 | 00 1330 |
| +16 0000 | 00 1331 |
| +32 0000 | 00 1332 |
| +26 0020 | 00 1333 |
| +11 1005 | 00 1334 |
| +11 1005 | 00 1335 |
| +11 1005 | 00 1336 |
| +11 1005 | 00 1337 |
| +11 1005 | 00 1340 |
| +01 0000 | 00 1341 |
| +13 0000 | 00 1342 |
| +22 0000 | 00 1343 |
| +11 1005 | 00 1344 |
| +11 1005 | 00 1345 |
| +11 1005 | 00 1346 |
| +11 1005 | 00 1347 |
| +11 1005 | 00 1350 |
| +01 0000 | 00 1351 |
| +16 0000 | 00 1352 |
| +32 0000 | 00 1353 |
| +26 0003 | 00 1354 |
| +11 0001 | 00 1355 |
| +16 0000 | 00 1356 |

12

11

10

9

8

7

6

5

4

3

INSTRUCTION

LOCATION

| | |
|----------|---------|
| +32 0000 | 00 1357 |
| +26 0002 | 00 1360 |
| +11 0001 | 00 1361 |
| +16 0000 | 00 1362 |
| +26 0003 | 00 1363 |
| +11 0001 | 00 1364 |
| +16 0000 | 00 1365 |
| +32 0000 | 00 1366 |
| +26 0002 | 00 1367 |
| +11 0001 | 00 1370 |
| +16 0000 | 00 1371 |
| +26 0003 | 00 1372 |
| +11 0001 | 00 1373 |
| +16 0000 | 00 1374 |
| +32 0000 | 00 1375 |
| +26 0002 | 00 1376 |
| +11 0001 | 00 1377 |
| +16 0000 | 00 1400 |
| +26 0003 | 00 1401 |
| +11 0001 | 00 1402 |
| +16 0000 | 00 1403 |
| +32 0000 | 00 1404 |
| +26 0002 | 00 1405 |
| +11 0001 | 00 1406 |
| +16 0000 | 00 1407 |
| +26 0003 | 00 1410 |
| +11 0001 | 00 1411 |
| +16 0000 | 00 1412 |
| +32 0000 | 00 1413 |
| +26 0002 | 00 1414 |
| +11 0001 | 00 1415 |
| +16 0000 | 00 1416 |
| +26 0003 | 00 1417 |
| +11 0001 | 00 1420 |
| +16 0000 | 00 1421 |
| +32 0000 | 00 1422 |
| +26 0002 | 00 1423 |
| +11 0001 | 00 1424 |
| +16 0000 | 00 1425 |
| +26 0003 | 00 1426 |
| +11 0001 | 00 1427 |
| +16 0000 | 00 1430 |
| +32 0000 | 00 1431 |
| +26 0002 | 00 1432 |
| +11 0001 | 00 1433 |
| +16 0000 | 00 1434 |
| +26 0003 | 00 1435 |
| +11 0001 | 00 1436 |
| +16 0000 | 00 1437 |
| +32 0000 | 00 1440 |

12
11
10
9
8
7
6
5
4
3

8
7
6
5
4
3
2
1

INSTRUCTION

LOCATION

| | |
|----------|---------|
| +26 0002 | 00 1441 |
| +11 0001 | 00 1442 |
| +16 0000 | 00 1443 |
| +26 0003 | 00 1444 |
| +11 0001 | 00 1445 |
| +16 0000 | 00 1446 |
| +32 0000 | 00 1447 |
| +26 0002 | 00 1450 |
| +11 0001 | 00 1451 |
| +16 0000 | 00 1452 |
| +26 0003 | 00 1453 |
| +11 0001 | 00 1454 |
| +16 0000 | 00 1455 |
| +32 0000 | 00 1456 |
| +26 0002 | 00 1457 |
| +11 0001 | 00 1460 |
| +16 0000 | 00 1461 |
| +26 0004 | 00 1462 |
| +26 0127 | 00 1463 |
| +11 0001 | 00 1464 |
| +16 0000 | 00 1465 |
| +32 0000 | 00 1466 |
| +26 0002 | 00 1467 |
| +11 0001 | 00 1470 |
| +16 0000 | 00 1471 |
| +26 0003 | 00 1472 |
| +11 0001 | 00 1473 |
| +16 0000 | 00 1474 |
| +32 0000 | 00 1475 |
| +26 0020 | 00 1476 |
| +11 1005 | 00 1477 |
| +11 1005 | 00 1500 |
| +11 1005 | 00 1501 |
| +11 1005 | 00 1502 |
| +11 1005 | 00 1503 |
| +01 0000 | 00 1504 |
| +11 0001 | 00 1505 |
| +22 0000 | 00 1506 |
| +11 1005 | 00 1507 |
| +11 1005 | 00 1510 |
| +11 1005 | 00 1511 |
| +11 1005 | 00 1512 |
| +11 1005 | 00 1513 |
| +01 0000 | 00 1514 |
| +16 0000 | 00 1515 |
| +32 0000 | 00 1516 |
| +26 0002 | 00 1517 |
| +11 0001 | 00 1520 |
| +16 0000 | 00 1521 |
| +26 0003 | 00 1522 |

12

11

10

9

8

7

6

5

4

3

INSTRUCTION

LOCATION

| | | | |
|----|----------|---------|----|
| | +11 0001 | 00 1523 | 8 |
| | +16 0000 | 00 1524 | 6 |
| | +32 0000 | 00 1525 | 01 |
| | +26 0002 | 00 1526 | 11 |
| | +11 0001 | 00 1527 | 21 |
| | +16 0000 | 00 1530 | |
| | +26 0003 | 00 1531 | |
| | +11 0001 | 00 1532 | |
| | +16 0000 | 00 1533 | |
| | +32 0000 | 00 1534 | |
| | +26 0002 | 00 1535 | |
| | +11 0001 | 00 1536 | |
| | +16 0000 | 00 1537 | |
| | +26 0003 | 00 1540 | |
| | +11 0001 | 00 1541 | |
| | +16 0000 | 00 1542 | |
| | +32 0000 | 00 1543 | |
| | +26 0002 | 00 1544 | |
| | +11 0001 | 00 1545 | |
| | +16 0000 | 00 1546 | |
| | +26 0003 | 00 1547 | |
| | +11 0001 | 00 1550 | |
| | +16 0000 | 00 1551 | |
| | +32 0000 | 00 1552 | |
| | +26 0002 | 00 1553 | |
| | +11 0001 | 00 1554 | |
| | +16 0000 | 00 1555 | |
| | +26 0003 | 00 1556 | |
| | +11 0001 | 00 1557 | |
| | +16 0000 | 00 1560 | |
| | +32 0000 | 00 1561 | |
| | +26 0002 | 00 1562 | |
| | +11 0001 | 00 1563 | |
| | +16 0000 | 00 1564 | |
| | +26 0003 | 00 1565 | |
| | +11 0001 | 00 1566 | |
| | +16 0000 | 00 1567 | |
| | +32 0000 | 00 1570 | |
| | +26 0002 | 00 1571 | |
| | +11 0001 | 00 1572 | |
| | +16 0000 | 00 1573 | |
| | +26 0003 | 00 1574 | |
| | +11 0001 | 00 1575 | |
| | +16 0000 | 00 1576 | |
| | +32 0000 | 00 1577 | |
| | +26 0002 | 00 1600 | |
| 12 | +11 0001 | 00 1601 | |
| 11 | +16 0000 | 00 1602 | |
| 10 | +26 0003 | 00 1603 | |
| 9 | +11 0001 | 00 1604 | |
| 8 | | | |
| 7 | | | |
| 6 | | | |
| 5 | | | |
| 4 | | | |
| 3 | | | |

INSTRUCTION

LOCATION

| | |
|----------|---------|
| +16 0000 | 00 1605 |
| +32 0000 | 00 1606 |
| +26 0002 | 00 1607 |
| +11 0001 | 00 1610 |
| +16 0000 | 00 1611 |
| +26 0004 | 00 1612 |
| +26 0142 | 00 1613 |
| +11 0001 | 00 1614 |
| +16 0000 | 00 1615 |
| +32 0000 | 00 1616 |
| +26 0002 | 00 1617 |
| +11 0001 | 00 1620 |
| +16 0000 | 00 1621 |
| +26 0003 | 00 1622 |
| +11 0001 | 00 1623 |
| +16 0000 | 00 1624 |
| +32 0000 | 00 1625 |
| +26 0002 | 00 1626 |
| +11 0001 | 00 1627 |
| +16 0000 | 00 1630 |
| +26 0003 | 00 1631 |
| +11 0001 | 00 1632 |
| +16 0000 | 00 1633 |
| +32 0000 | 00 1634 |
| +26 0002 | 00 1635 |
| +11 0001 | 00 1636 |
| +16 0000 | 00 1637 |
| +26 0162 | 00 1640 |
| +11 1005 | 00 1641 |
| +11 1005 | 00 1642 |
| +11 1005 | 00 1643 |
| +11 1005 | 00 1644 |
| +11 1005 | 00 1645 |
| +01 0000 | 00 1646 |
| +23 3777 | 00 1647 |
| +11 1001 | 00 1650 |
| +23 3777 | 00 1651 |
| +11 1005 | 00 1652 |
| +11 1005 | 00 1653 |
| +11 1005 | 00 1654 |
| +11 1005 | 00 1655 |
| +11 1005 | 00 1656 |
| +01 3777 | 00 1657 |
| +16 0000 | 00 1660 |
| +32 0000 | 00 1661 |
| +26 0001 | 00 1662 |
| +27 1300 | 00 1663 |
| +11 0001 | 00 1664 |
| +16 0000 | 00 1665 |
| +26 0001 | 00 1666 |

INSTRUCTION

LOCATION

| | |
|----------|---------|
| +27 1301 | 00 1667 |
| +11 0001 | 00 1670 |
| +16 0000 | 00 1671 |
| +32 0000 | 00 1672 |
| +26 0001 | 00 1673 |
| +27 1302 | 00 1674 |
| +11 0001 | 00 1675 |
| +16 0000 | 00 1676 |
| +26 0001 | 00 1677 |
| +27 1303 | 00 1700 |
| +11 0001 | 00 1701 |
| +16 0000 | 00 1702 |
| +32 0000 | 00 1703 |
| +26 0001 | 00 1704 |
| +27 1304 | 00 1705 |
| +11 0001 | 00 1706 |
| +16 0000 | 00 1707 |
| +26 0001 | 00 1710 |
| +27 1305 | 00 1711 |
| +11 0001 | 00 1712 |
| +16 0000 | 00 1713 |
| +32 0000 | 00 1714 |
| +26 0001 | 00 1715 |
| +27 1306 | 00 1716 |
| +11 0001 | 00 1717 |
| +16 0000 | 00 1720 |
| +26 0001 | 00 1721 |
| +27 1307 | 00 1722 |
| +11 0001 | 00 1723 |
| +16 0000 | 00 1724 |
| +32 0000 | 00 1725 |
| +26 0001 | 00 1726 |
| +27 1310 | 00 1727 |
| +11 0001 | 00 1730 |
| +16 0000 | 00 1731 |
| +26 0001 | 00 1732 |
| +27 1311 | 00 1733 |
| +11 0001 | 00 1734 |
| +16 0000 | 00 1735 |
| +32 0000 | 00 1736 |
| +26 0001 | 00 1737 |
| +27 1312 | 00 1740 |
| +11 0001 | 00 1741 |
| +16 0000 | 00 1742 |
| +26 0001 | 00 1743 |
| +27 1313 | 00 1744 |
| +11 0001 | 00 1745 |
| +16 0000 | 00 1746 |
| +32 0000 | 00 1747 |
| +26 0001 | 00 1750 |

3
4
5
6
7
8
9
10
11
12

12
11
10
9
8
7
6
5
4
3

INSTRUCTION

LOCATION

| | |
|----------|---------|
| +27 1314 | 00 1751 |
| +11 0001 | 00 1752 |
| +16 0000 | 00 1753 |
| +26 0002 | 00 1754 |
| +27 1315 | 00 1755 |
| +26 0177 | 00 1756 |
| +32 0000 | 00 1757 |

- BLOCK END CODE-THE REST OF THIS QUAD. IS BLANK.

| | |
|----------|---------|
| +32 0000 | 00 2001 |
| +26 0001 | 00 2002 |
| +27 1014 | 00 2003 |
| +32 0000 | 00 2004 |
| +26 0004 | 00 2005 |
| +25 3777 | 00 2006 |
| +12 0000 | 00 2007 |
| +32 0000 | 00 2010 |
| +26 0005 | 00 2011 |
| +27 1014 | 00 2012 |
| +27 3777 | 00 2013 |
| +27 3777 | 00 2014 |
| +27 3777 | 00 2015 |
| +27 3777 | 00 2016 |
| +32 0000 | 00 2017 |
| +32 0000 | 00 2020 |
| +26 0002 | 00 2021 |
| +27 1014 | 00 2022 |
| +26 0053 | 00 2023 |
| +11 0001 | 00 2024 |
| +16 0000 | 00 2025 |
| +32 0000 | 00 2026 |
| +26 0001 | 00 2027 |
| +27 1316 | 00 2030 |
| +11 0001 | 00 2031 |
| +16 0000 | 00 2032 |
| +26 0001 | 00 2033 |
| +27 1317 | 00 2034 |
| +11 0001 | 00 2035 |
| +16 0000 | 00 2036 |
| +32 0000 | 00 2037 |
| +26 0001 | 00 2040 |
| +27 1320 | 00 2041 |
| +11 0001 | 00 2042 |
| +16 0000 | 00 2043 |
| +26 0001 | 00 2044 |
| +27 1321 | 00 2045 |

INSTRUCTION

LOCATION

| | | | |
|----|----------|---------|----|
| | +11 0001 | 00 2046 | 8 |
| | +16 0000 | 00 2047 | 6 |
| | +32 0000 | 00 2050 | 01 |
| | +26 0001 | 00 2051 | 11 |
| | +27 1322 | 00 2052 | 21 |
| | +11 0001 | 00 2053 | |
| | +16 0000 | 00 2054 | |
| | +26 0001 | 00 2055 | |
| | +27 1323 | 00 2056 | |
| | +11 0001 | 00 2057 | |
| | +16 0000 | 00 2060 | |
| | +32 0000 | 00 2061 | |
| | +26 0001 | 00 2062 | |
| | +27 1324 | 00 2063 | |
| | +11 0001 | 00 2064 | |
| | +16 0000 | 00 2065 | |
| | +26 0001 | 00 2066 | |
| | +27 1325 | 00 2067 | |
| | +11 0001 | 00 2070 | |
| | +16 0000 | 00 2071 | |
| | +32 0000 | 00 2072 | |
| | +26 0001 | 00 2073 | |
| | +27 1326 | 00 2074 | |
| | +11 0001 | 00 2075 | |
| | +26 0001 | 00 2076 | |
| | +26 0136 | 00 2077 | |
| | +32 0000 | 00 2100 | |
| | +32 0000 | 00 2101 | |
| | +26 0001 | 00 2102 | |
| | +27 1014 | 00 2103 | |
| | +16 0000 | 00 2104 | |
| | +26 0001 | 00 2105 | |
| | +27 1327 | 00 2106 | |
| | +11 1005 | 00 2107 | |
| | +11 1005 | 00 2110 | |
| | +11 1005 | 00 2111 | |
| | +11 1005 | 00 2112 | |
| | +11 1005 | 00 2113 | |
| | +01 0000 | 00 2114 | |
| | +23 3777 | 00 2115 | |
| | +11 1005 | 00 2116 | |
| | +11 1005 | 00 2117 | |
| | +11 1005 | 00 2120 | |
| | +11 1005 | 00 2121 | |
| | +11 1005 | 00 2122 | |
| | +01 3777 | 00 2123 | |
| 12 | +16 0000 | 00 2124 | |
| 11 | +26 0001 | 00 2125 | |
| 10 | +27 1330 | 00 2126 | |
| 9 | +11 0001 | 00 2127 | |

12
11
10
9
8
7
6
5
4
3

INSTRUCTION

LOCATION

| | |
|----------|---------|
| +16 0000 | 00 2130 |
| +32 0000 | 00 2131 |
| +26 0001 | 00 2132 |
| +27 1331 | 00 2133 |
| +11 0001 | 00 2134 |
| +16 0000 | 00 2135 |
| +26 0001 | 00 2136 |
| +27 1332 | 00 2137 |
| +11 0001 | 00 2140 |
| +16 0000 | 00 2141 |
| +32 0000 | 00 2142 |
| +26 0001 | 00 2143 |
| +27 1333 | 00 2144 |
| +11 0001 | 00 2145 |
| +16 0000 | 00 2146 |
| +26 0001 | 00 2147 |
| +27 1334 | 00 2150 |
| +11 0001 | 00 2151 |
| +16 0000 | 00 2152 |
| +32 0000 | 00 2153 |
| +26 0002 | 00 2154 |
| +27 1335 | 00 2155 |
| +26 0146 | 00 2156 |
| +11 0001 | 00 2157 |
| +16 0000 | 00 2160 |
| +26 0001 | 00 2161 |
| +27 1336 | 00 2162 |
| +11 0001 | 00 2163 |
| +16 0000 | 00 2164 |
| +32 0000 | 00 2165 |
| +26 0001 | 00 2166 |
| +27 1337 | 00 2167 |
| +11 0001 | 00 2170 |
| +16 0000 | 00 2171 |
| +26 0001 | 00 2172 |
| +27 1340 | 00 2173 |
| +32 0000 | 00 2174 |
| +12 0000 | 00 2175 |
| +25 3777 | 00 2176 |
| +12 0000 | 00 2177 |
| +32 0000 | 00 2200 |
| +26 0001 | 00 2201 |
| +27 1014 | 00 2202 |
| +11 0001 | 00 2203 |
| +16 0000 | 00 2204 |
| +32 0000 | 00 2205 |
| +26 0001 | 00 2206 |
| +27 1341 | 00 2207 |
| +11 0001 | 00 2210 |
| +16 0000 | 00 2211 |

12
11
10
9
8
7
6
5
4
3

8
7
6
5
4
3
2
1
0
1
2

INSTRUCTION

LOCATION

| | |
|----------|---------|
| +26 0001 | 00 2212 |
| +27 1342 | 00 2213 |
| +11 0001 | 00 2214 |
| +16 0000 | 00 2215 |
| +32 0000 | 00 2216 |
| +26 0001 | 00 2217 |
| +27 1343 | 00 2220 |
| +11 0001 | 00 2221 |
| +16 0000 | 00 2222 |
| +26 0001 | 00 2223 |
| +27 1344 | 00 2224 |
| +11 0001 | 00 2225 |
| +16 0000 | 00 2226 |
| +32 0000 | 00 2227 |
| +26 0001 | 00 2230 |
| +27 1345 | 00 2231 |
| +11 0001 | 00 2232 |
| +16 0000 | 00 2233 |
| +26 0002 | 00 2234 |
| +27 1346 | 00 2235 |
| +26 0067 | 00 2236 |
| +11 0001 | 00 2237 |
| +16 0000 | 00 2240 |
| +32 0000 | 00 2241 |
| +26 0001 | 00 2242 |
| +27 1347 | 00 2243 |
| +11 0001 | 00 2244 |
| +16 0000 | 00 2245 |
| +26 0001 | 00 2246 |
| +27 1350 | 00 2247 |
| +11 0001 | 00 2250 |
| +16 0000 | 00 2251 |
| +32 0000 | 00 2252 |
| +26 0001 | 00 2253 |
| +27 1351 | 00 2254 |
| +11 0001 | 00 2255 |
| +16 0000 | 00 2256 |
| +26 0001 | 00 2257 |
| +27 1352 | 00 2260 |
| +11 0001 | 00 2261 |
| +16 0000 | 00 2262 |
| +32 0000 | 00 2263 |
| +26 0001 | 00 2264 |
| +27 1353 | 00 2265 |
| +11 0001 | 00 2266 |
| +16 0000 | 00 2267 |
| +26 0001 | 00 2270 |
| +27 1354 | 00 2271 |
| +11 0001 | 00 2272 |
| +16 0000 | 00 2273 |

8
6
01
11
21

12
11
10
9
8
7
6
5
4
3

INSTRUCTION

LOCATION

| | |
|----------|---------|
| +32 0000 | 00 2274 |
| +26 0001 | 00 2275 |
| +27 1355 | 00 2276 |
| +11 0001 | 00 2277 |
| +16 0000 | 00 2300 |
| +26 0001 | 00 2301 |
| +27 1356 | 00 2302 |
| +11 0001 | 00 2303 |
| +16 0000 | 00 2304 |
| +32 0000 | 00 2305 |
| +26 0001 | 00 2306 |
| +27 1357 | 00 2307 |
| +13 0000 | 00 2310 |
| +23 3777 | 00 2311 |
| +13 0000 | 00 2312 |
| +23 3776 | 00 2313 |
| +11 1005 | 00 2314 |
| +11 1005 | 00 2315 |
| +11 1005 | 00 2316 |
| +11 1005 | 00 2317 |
| +11 1005 | 00 2320 |
| +01 3777 | 00 2321 |
| +16 0000 | 00 2322 |
| +26 0003 | 00 2323 |
| +27 1360 | 00 2324 |
| +26 0146 | 00 2325 |
| +26 0144 | 00 2326 |
| +11 1005 | 00 2327 |
| +11 1005 | 00 2330 |
| +11 1005 | 00 2331 |
| +11 1005 | 00 2332 |
| +11 1005 | 00 2333 |
| +23 3775 | 00 2334 |
| +01 3777 | 00 2335 |
| +16 0000 | 00 2336 |
| +26 0001 | 00 2337 |
| +27 1361 | 00 2340 |
| +11 1005 | 00 2341 |
| +11 1005 | 00 2342 |
| +11 1005 | 00 2343 |
| +11 1005 | 00 2344 |
| +11 1005 | 00 2345 |
| +23 3773 | 00 2346 |
| +01 3777 | 00 2347 |
| +16 0000 | 00 2350 |
| +26 0001 | 00 2351 |
| +27 1362 | 00 2352 |
| +11 1005 | 00 2353 |
| +11 1005 | 00 2354 |
| +11 1005 | 00 2355 |

12

11

10

9

8

7

6

5

4

3

8
7
5
9
4
8
6
10
11
12

INSTRUCTION

LOCATION

| | |
|----------|---------|
| +11 1005 | 00 2356 |
| +11 1005 | 00 2357 |
| +23 3767 | 00 2360 |
| +01 3777 | 00 2361 |
| +16 0000 | 00 2362 |
| +26 0001 | 00 2363 |
| +27 1363 | 00 2364 |
| +11 1005 | 00 2365 |
| +11 1005 | 00 2366 |
| +11 1005 | 00 2367 |
| +11 1005 | 00 2370 |
| +11 1005 | 00 2371 |
| +23 3757 | 00 2372 |
| +01 3777 | 00 2373 |
| +16 0000 | 00 2374 |
| +26 0001 | 00 2375 |
| +27 1364 | 00 2376 |
| +11 1005 | 00 2377 |
| +11 1005 | 00 2400 |
| +11 1005 | 00 2401 |
| +11 1005 | 00 2402 |
| +11 1005 | 00 2403 |
| +23 3737 | 00 2404 |
| +01 3777 | 00 2405 |
| +16 0000 | 00 2406 |
| +26 0001 | 00 2407 |
| +27 1365 | 00 2410 |
| +11 1005 | 00 2411 |
| +11 1005 | 00 2412 |
| +11 1005 | 00 2413 |
| +11 1005 | 00 2414 |
| +11 1005 | 00 2415 |
| +23 3677 | 00 2416 |
| +01 3777 | 00 2417 |
| +16 0000 | 00 2420 |
| +26 0001 | 00 2421 |
| +27 1366 | 00 2422 |
| +11 1005 | 00 2423 |
| +11 1005 | 00 2424 |
| +11 1005 | 00 2425 |
| +11 1005 | 00 2426 |
| +11 1005 | 00 2427 |
| +23 3577 | 00 2430 |
| +01 3777 | 00 2431 |
| +16 0000 | 00 2432 |
| +26 0001 | 00 2433 |
| +27 1367 | 00 2434 |
| +11 1005 | 00 2435 |
| +11 1005 | 00 2436 |
| +11 1005 | 00 2437 |

8
7
6
5
4
3
2
1
01
11
21

12
11
10
9
8
7
6
5
4
3

INSTRUCTION

LOCATION

| INSTRUCTION | LOCATION |
|-------------|----------|
| +11 1005 | 00 2440 |
| +11 1005 | 00 2441 |
| +23 3377 | 00 2442 |
| +01 3777 | 00 2443 |
| +16 0000 | 00 2444 |
| +26 0001 | 00 2445 |
| +27 1370 | 00 2446 |
| +11 1005 | 00 2447 |
| +11 1005 | 00 2450 |
| +11 1005 | 00 2451 |
| +11 1005 | 00 2452 |
| +11 1005 | 00 2453 |
| +23 2777 | 00 2454 |
| +01 3777 | 00 2455 |
| +16 0000 | 00 2456 |
| +26 0001 | 00 2457 |
| +27 1371 | 00 2460 |
| +11 1005 | 00 2461 |
| +11 1005 | 00 2462 |
| +11 1005 | 00 2463 |
| +11 1005 | 00 2464 |
| +11 1005 | 00 2465 |
| +23 1777 | 00 2466 |
| +01 3777 | 00 2467 |
| +16 0000 | 00 2470 |
| +26 0003 | 00 2471 |
| +27 1372 | 00 2472 |
| +26 0060 | 00 2473 |
| +26 0056 | 00 2474 |
| +11 1005 | 00 2475 |
| +11 1005 | 00 2476 |
| +11 1005 | 00 2477 |
| +11 1005 | 00 2500 |
| +23 0177 | 00 2501 |
| +33 3777 | 00 2502 |
| +32 0000 | 00 2503 |
| +26 0001 | 00 2504 |
| +27 1373 | 00 2505 |
| +11 1001 | 00 2506 |
| +13 0000 | 00 2507 |
| +11 1001 | 00 2510 |
| +13 0000 | 00 2511 |
| +11 1001 | 00 2512 |
| +13 0000 | 00 2513 |
| +11 1001 | 00 2514 |
| +13 0000 | 00 2515 |
| +11 1001 | 00 2516 |
| +13 0000 | 00 2517 |
| +11 1001 | 00 2520 |
| +13 0000 | 00 2521 |

12

11

10

9

8

7

6

5

4

3

INSTRUCTION

LOCATION

| | |
|----------|---------|
| +11 1001 | 00 2522 |
| +13 0000 | 00 2523 |
| +11 1001 | 00 2524 |
| +13 0000 | 00 2525 |
| +11 1001 | 00 2526 |
| +13 0000 | 00 2527 |
| +11 1001 | 00 2530 |
| +13 0000 | 00 2531 |
| +11 1001 | 00 2532 |
| +13 0000 | 00 2533 |
| +11 1001 | 00 2534 |
| +13 0000 | 00 2535 |
| +11 1001 | 00 2536 |
| +13 0000 | 00 2537 |
| +11 1001 | 00 2540 |
| +13 0000 | 00 2541 |
| +11 1001 | 00 2542 |
| +13 0000 | 00 2543 |
| +11 1001 | 00 2544 |
| +13 0000 | 00 2545 |
| +23 0177 | 00 2546 |
| +32 0000 | 00 2547 |
| +33 3777 | 00 2550 |
| +26 0003 | 00 2551 |
| +27 1374 | 00 2552 |
| +26 0166 | 00 2553 |
| +26 0166 | 00 2554 |
| +11 1005 | 00 2555 |
| +11 1005 | 00 2556 |
| +11 1005 | 00 2557 |
| +11 1005 | 00 2560 |
| +11 1005 | 00 2561 |
| +01 0177 | 00 2562 |
| +13 0000 | 00 2563 |
| +23 0177 | 00 2564 |
| +33 3777 | 00 2565 |
| +32 0000 | 00 2566 |
| +26 0001 | 00 2567 |
| +27 1230 | 00 2570 |
| +11 1001 | 00 2571 |
| +13 0000 | 00 2572 |
| +23 0177 | 00 2573 |
| +33 3776 | 00 2574 |
| +32 0000 | 00 2575 |
| +26 0001 | 00 2576 |
| +27 1231 | 00 2577 |
| +11 1001 | 00 2600 |
| +13 0000 | 00 2601 |
| +23 0177 | 00 2602 |
| +33 3775 | 00 2603 |

8
7
5
9
2
8
6
01
11
21

12
11
10
9
8
7
6
5
4
3

INSTRUCTION

LOCATION

| | |
|----------|---------|
| +32 0000 | 00 2604 |
| +26 0001 | 00 2605 |
| +27 1232 | 00 2606 |
| +11 1001 | 00 2607 |
| +13 0000 | 00 2610 |
| +23 0177 | 00 2611 |
| +33 3774 | 00 2612 |
| +32 0000 | 00 2613 |
| +26 0001 | 00 2614 |
| +27 1233 | 00 2615 |
| +11 1001 | 00 2616 |
| +13 0000 | 00 2617 |
| +23 0177 | 00 2620 |
| +33 3773 | 00 2621 |
| +32 0000 | 00 2622 |
| +26 0001 | 00 2623 |
| +27 1234 | 00 2624 |
| +11 1001 | 00 2625 |
| +13 0000 | 00 2626 |
| +23 0177 | 00 2627 |
| +33 3772 | 00 2630 |
| +32 0000 | 00 2631 |
| +26 0001 | 00 2632 |
| +27 1235 | 00 2633 |
| +11 1001 | 00 2634 |
| +13 0000 | 00 2635 |
| +23 0177 | 00 2636 |
| +33 3771 | 00 2637 |
| +32 0000 | 00 2640 |
| +26 0001 | 00 2641 |
| +27 1236 | 00 2642 |
| +11 1001 | 00 2643 |
| +13 0000 | 00 2644 |
| +23 0177 | 00 2645 |
| +33 3770 | 00 2646 |
| +32 0000 | 00 2647 |
| +26 0001 | 00 2650 |
| +27 1237 | 00 2651 |
| +11 1001 | 00 2652 |
| +13 0000 | 00 2653 |
| +23 0177 | 00 2654 |
| +33 3767 | 00 2655 |
| +32 0000 | 00 2656 |
| +26 0001 | 00 2657 |
| +27 1240 | 00 2660 |
| +11 1001 | 00 2661 |
| +13 0000 | 00 2662 |
| +23 0177 | 00 2663 |
| +33 3766 | 00 2664 |
| +32 0000 | 00 2665 |

12
11
10
9
8
7
6
5
4
3

3
4
5
6
7
8
9
10
11
12

INSTRUCTION

LOCATION

| | |
|----------|---------|
| +26 0001 | 00 2666 |
| +27 1241 | 00 2667 |
| +11 1001 | 00 2670 |
| +13 0000 | 00 2671 |
| +23 0177 | 00 2672 |
| +33 3765 | 00 2673 |
| +32 0000 | 00 2674 |
| +26 0001 | 00 2675 |
| +27 1242 | 00 2676 |
| +11 1001 | 00 2677 |
| +13 0000 | 00 2700 |
| +23 0177 | 00 2701 |
| +33 3764 | 00 2702 |
| +32 0000 | 00 2703 |
| +26 0001 | 00 2704 |
| +27 1243 | 00 2705 |
| +11 1001 | 00 2706 |
| +13 0000 | 00 2707 |
| +23 0177 | 00 2710 |
| +33 3763 | 00 2711 |
| +32 0000 | 00 2712 |
| +26 0001 | 00 2713 |
| +27 1244 | 00 2714 |
| +11 1001 | 00 2715 |
| +13 0000 | 00 2716 |
| +23 0177 | 00 2717 |
| +33 3762 | 00 2720 |
| +32 0000 | 00 2721 |
| +26 0001 | 00 2722 |
| +27 1245 | 00 2723 |
| +11 1001 | 00 2724 |
| +13 0000 | 00 2725 |
| +23 0177 | 00 2726 |
| +33 3761 | 00 2727 |
| +32 0000 | 00 2730 |
| +26 0001 | 00 2731 |
| +27 1246 | 00 2732 |
| +11 1001 | 00 2733 |
| +13 0000 | 00 2734 |
| +23 0177 | 00 2735 |
| +33 3760 | 00 2736 |
| +32 0000 | 00 2737 |
| +26 0003 | 00 2740 |
| +27 1247 | 00 2741 |
| +26 0126 | 00 2742 |
| +26 0126 | 00 2743 |
| +11 1005 | 00 2744 |
| +11 1005 | 00 2745 |
| +11 1005 | 00 2746 |
| +11 1005 | 00 2747 |

12
11
10
9
8
7
6
5
4
3

INSTRUCTION

LOCATION

| | |
|----------|---------|
| +11 1005 | 00 2750 |
| +13 0000 | 00 2751 |
| +23 0177 | 00 2752 |
| +33 3777 | 00 2753 |
| +26 0001 | 00 2754 |
| +27 1250 | 00 2755 |
| +11 1001 | 00 2756 |
| +23 0177 | 00 2757 |
| +33 3776 | 00 2760 |
| +26 0001 | 00 2761 |
| +27 1251 | 00 2762 |
| +11 1001 | 00 2763 |
| +23 0177 | 00 2764 |
| +33 3775 | 00 2765 |
| +26 0001 | 00 2766 |
| +27 1252 | 00 2767 |
| +11 1001 | 00 2770 |
| +23 0177 | 00 2771 |
| +33 3774 | 00 2772 |
| +26 0001 | 00 2773 |
| +27 1253 | 00 2774 |
| +11 1001 | 00 2775 |
| +23 0177 | 00 2776 |
| +33 3773 | 00 2777 |
| +26 0001 | 00 3000 |
| +27 1254 | 00 3001 |
| +11 1001 | 00 3002 |
| +23 0177 | 00 3003 |
| +33 3772 | 00 3004 |
| +26 0001 | 00 3005 |
| +27 1255 | 00 3006 |
| +11 1001 | 00 3007 |
| +23 0177 | 00 3010 |
| +33 3771 | 00 3011 |
| +26 0001 | 00 3012 |
| +27 1256 | 00 3013 |
| +11 1001 | 00 3014 |
| +23 0177 | 00 3015 |
| +33 3770 | 00 3016 |
| +26 0001 | 00 3017 |
| +27 1257 | 00 3020 |
| +11 1001 | 00 3021 |
| +23 0177 | 00 3022 |
| +33 3767 | 00 3023 |
| +26 0001 | 00 3024 |
| +27 1260 | 00 3025 |
| +11 1001 | 00 3026 |
| +23 0177 | 00 3027 |
| +33 3766 | 00 3030 |
| +26 0001 | 00 3031 |

12

10

9

8

7

6

5

4

3

INSTRUCTION

LOCATION

| | |
|----------|---------|
| +27 1261 | 00 3032 |
| +11 1001 | 00 3033 |
| +23 0177 | 00 3034 |
| +33 3765 | 00 3035 |
| +26 0001 | 00 3036 |
| +27 1262 | 00 3037 |
| +11 1001 | 00 3040 |
| +23 0177 | 00 3041 |
| +33 3764 | 00 3042 |
| +26 0001 | 00 3043 |
| +27 1263 | 00 3044 |
| +11 1001 | 00 3045 |
| +23 0177 | 00 3046 |
| +33 3763 | 00 3047 |
| +26 0001 | 00 3050 |
| +27 1264 | 00 3051 |
| +11 1001 | 00 3052 |
| +23 0177 | 00 3053 |
| +33 3762 | 00 3054 |
| +26 0001 | 00 3055 |
| +27 1265 | 00 3056 |
| +11 1001 | 00 3057 |
| +23 0177 | 00 3060 |
| +33 3761 | 00 3061 |
| +26 0001 | 00 3062 |
| +27 1266 | 00 3063 |
| +11 1001 | 00 3064 |
| +23 0177 | 00 3065 |
| +33 3760 | 00 3066 |
| +26 0002 | 00 3067 |
| +27 1267 | 00 3070 |
| +26 0052 | 00 3071 |
| +11 1001 | 00 3072 |
| +13 0000 | 00 3073 |
| +11 1001 | 00 3074 |
| +13 0000 | 00 3075 |
| +11 1001 | 00 3076 |
| +13 0000 | 00 3077 |
| +11 1001 | 00 3100 |
| +13 0000 | 00 3101 |
| +11 1001 | 00 3102 |
| +13 0000 | 00 3103 |
| +11 1001 | 00 3104 |
| +13 0000 | 00 3105 |
| +11 1001 | 00 3106 |
| +13 0000 | 00 3107 |
| +11 1001 | 00 3110 |
| +13 0000 | 00 3111 |
| +11 1001 | 00 3112 |
| +13 0000 | 00 3113 |

8
7
5
9
4
8
6
01
11
12

12
11
10
9
8
7
6
5
4
3

INSTRUCTION

LOCATION

| | |
|----------|---------|
| +11 1001 | 00 3114 |
| +13 0000 | 00 3115 |
| +11 1001 | 00 3116 |
| +13 0000 | 00 3117 |
| +11 1001 | 00 3120 |
| +23 0167 | 00 3121 |
| +13 0000 | 00 3122 |
| +23 0166 | 00 3123 |
| +23 0165 | 00 3124 |
| +23 0164 | 00 3125 |
| +23 0163 | 00 3126 |
| +23 0162 | 00 3127 |
| +23 0161 | 00 3130 |
| +23 0160 | 00 3131 |
| +23 0157 | 00 3132 |
| +23 0156 | 00 3133 |
| +23 0155 | 00 3134 |
| +23 0154 | 00 3135 |
| +23 0153 | 00 3136 |
| +23 0152 | 00 3137 |
| +23 0151 | 00 3140 |
| +23 0150 | 00 3141 |
| +11 1001 | 00 3142 |
| +23 0173 | 00 3143 |
| +33 3577 | 00 3144 |
| +26 0054 | 00 3145 |
| +32 0000 | 00 3146 |
| +22 0002 | 00 3147 |
| +26 0001 | 00 3150 |
| +27 1401 | 00 3151 |
| +11 1005 | 00 3152 |
| +11 1005 | 00 3153 |
| +11 1005 | 00 3154 |
| +11 1005 | 00 3155 |
| +11 1005 | 00 3156 |
| +23 0174 | 00 3157 |
| +22 7776 | 00 3160 |
| +23 0177 | 00 3161 |
| +11 0005 | 00 3162 |
| +11 0005 | 00 3163 |
| +11 0002 | 00 3164 |
| +23 0176 | 00 3165 |
| +11 1001 | 00 3166 |
| +13 0000 | 00 3167 |
| +11 1001 | 00 3170 |
| +13 0000 | 00 3171 |
| +11 1001 | 00 3172 |
| +13 0000 | 00 3173 |
| +11 1001 | 00 3174 |
| +13 0000 | 00 3175 |

12

11

10

9

8

7

6

5

4

3

INSTRUCTION

LOCATION

| | |
|----------|---------|
| +11 1001 | 00 3176 |
| +13 0000 | 00 3177 |
| +11 1001 | 00 3200 |
| +13 0000 | 00 3201 |
| +11 1001 | 00 3202 |
| +13 0000 | 00 3203 |
| +11 1001 | 00 3204 |
| +13 0000 | 00 3205 |
| +11 1001 | 00 3206 |
| +13 0000 | 00 3207 |
| +11 1001 | 00 3210 |
| +13 0000 | 00 3211 |
| +11 1001 | 00 3212 |
| +13 0000 | 00 3213 |
| +11 1001 | 00 3214 |
| +23 0175 | 00 3215 |
| +11 1001 | 00 3216 |
| +13 0000 | 00 3217 |
| +23 0173 | 00 3220 |
| +23 0167 | 00 3221 |
| +33 3677 | 00 3222 |
| +26 0001 | 00 3223 |
| +33 3576 | 00 3224 |
| +26 0054 | 00 3225 |
| +33 3657 | 00 3226 |
| +26 0053 | 00 3227 |
| +23 0175 | 00 3230 |
| +22 7776 | 00 3231 |
| +13 0000 | 00 3232 |
| +11 1001 | 00 3233 |
| +13 0000 | 00 3234 |
| +11 1001 | 00 3235 |
| +13 0000 | 00 3236 |
| +11 1001 | 00 3237 |
| +13 0000 | 00 3240 |
| +11 1001 | 00 3241 |
| +13 0000 | 00 3242 |
| +11 1001 | 00 3243 |
| +13 0000 | 00 3244 |
| +11 1001 | 00 3245 |
| +13 0000 | 00 3246 |
| +11 1001 | 00 3247 |
| +13 0000 | 00 3250 |
| +11 1001 | 00 3251 |
| +13 0000 | 00 3252 |
| +11 1001 | 00 3253 |
| +13 0000 | 00 3254 |
| +11 1001 | 00 3255 |
| +13 0000 | 00 3256 |
| +11 1001 | 00 3257 |

12
11
10
9
8
7
6
5
4
3

3
4
5
9
8
6
10
11
12

INSTRUCTION

LOCATION

| | |
|----------|---------|
| +13 0000 | 00 3260 |
| +11 1001 | 00 3261 |
| +13 0000 | 00 3262 |
| +23 0173 | 00 3263 |
| +22 0000 | 00 3264 |
| +23 0177 | 00 3265 |
| +11 0005 | 00 3266 |
| +11 0005 | 00 3267 |
| +11 0002 | 00 3270 |
| +23 0176 | 00 3271 |
| +11 1005 | 00 3272 |
| +11 1005 | 00 3273 |
| +11 1002 | 00 3274 |
| +23 0174 | 00 3275 |
| +22 5776 | 00 3276 |
| +13 0000 | 00 3277 |
| +23 0167 | 00 3300 |
| +16 0000 | 00 3301 |
| +26 0004 | 00 3302 |
| +33 3637 | 00 3303 |
| +26 0001 | 00 3304 |
| +27 1402 | 00 3305 |
| +27 1403 | 00 3306 |
| +33 3677 | 00 3307 |
| +26 0001 | 00 3310 |
| +33 3575 | 00 3311 |
| +26 0056 | 00 3312 |
| +33 3637 | 00 3313 |
| +26 0004 | 00 3314 |
| +33 3657 | 00 3315 |
| +26 0003 | 00 3316 |
| +32 0000 | 00 3317 |
| +26 0002 | 00 3320 |
| +27 1404 | 00 3321 |
| +27 1405 | 00 3322 |
| +22 5252 | 00 3323 |
| +11 1001 | 00 3324 |
| +13 0000 | 00 3325 |
| +11 1002 | 00 3326 |
| +13 0000 | 00 3327 |
| +11 1002 | 00 3330 |
| +13 0000 | 00 3331 |
| +11 1002 | 00 3332 |
| +13 0000 | 00 3333 |
| +11 1002 | 00 3334 |
| +13 0000 | 00 3335 |
| +11 1002 | 00 3336 |
| +22 2526 | 00 3337 |
| +13 0000 | 00 3340 |
| +11 1002 | 00 3341 |

12

11

10

9

8

7

6

5

4

3

2

3

5

9

4

8

6

01

11

21

INSTRUCTION

LOCATION

| | |
|----------|---------|
| +13 0000 | 00 3342 |
| +11 1002 | 00 3343 |
| +13 0000 | 00 3344 |
| +11 1002 | 00 3345 |
| +13 0000 | 00 3346 |
| +11 1002 | 00 3347 |
| +13 0000 | 00 3350 |
| +11 1002 | 00 3351 |
| +13 0000 | 00 3352 |
| +11 1002 | 00 3353 |
| +01 0000 | 00 3354 |
| +23 0177 | 00 3355 |
| +11 0005 | 00 3356 |
| +11 0005 | 00 3357 |
| +11 0002 | 00 3360 |
| +23 0176 | 00 3361 |
| +22 5252 | 00 3362 |
| +23 0175 | 00 3363 |
| +23 0174 | 00 3364 |
| +22 6776 | 00 3365 |
| +13 0000 | 00 3366 |
| +23 0167 | 00 3367 |
| +23 0173 | 00 3370 |
| +33 3677 | 00 3371 |
| +26 0001 | 00 3372 |
| +33 3574 | 00 3373 |
| +26 0026 | 00 3374 |
| +33 3657 | 00 3375 |
| +26 0002 | 00 3376 |
| +32 0000 | 00 3377 |
| +26 0023 | 00 3400 |
| +33 3637 | 00 3401 |
| +26 0001 | 00 3402 |
| +27 1406 | 00 3403 |
| +33 3617 | 00 3404 |
| +26 0001 | 00 3405 |
| +27 1407 | 00 3406 |
| +22 2526 | 00 3407 |
| +13 0000 | 00 3410 |
| +23 0174 | 00 3411 |
| +22 2524 | 00 3412 |
| +23 0175 | 00 3413 |
| +22 7776 | 00 3414 |
| +13 0000 | 00 3415 |
| +23 0167 | 00 3416 |
| +23 0173 | 00 3417 |
| +22 6776 | 00 3420 |
| +13 0000 | 00 3421 |
| +23 0166 | 00 3422 |
| +26 0047 | 00 3423 |

8
7
6
5
4
3
2
1
0
9
8
7
6
5
4
3
2
1
0

12
11
10
9
8
7
6
5
4
3

INSTRUCTION

LOCATION

| | | |
|----|----------|---------|
| | +22 5252 | 00 3424 |
| | +11 1001 | 00 3425 |
| | +13 0000 | 00 3426 |
| | +11 1002 | 00 3427 |
| | +13 0000 | 00 3430 |
| | +11 1002 | 00 3431 |
| | +13 0000 | 00 3432 |
| | +11 1002 | 00 3433 |
| | +13 0000 | 00 3434 |
| | +11 1002 | 00 3435 |
| | +13 0000 | 00 3436 |
| | +11 1002 | 00 3437 |
| | +13 0000 | 00 3440 |
| | +22 5252 | 00 3441 |
| | +11 1001 | 00 3442 |
| | +13 0000 | 00 3443 |
| | +11 1002 | 00 3444 |
| | +13 0000 | 00 3445 |
| | +11 1002 | 00 3446 |
| | +13 0000 | 00 3447 |
| | +11 1002 | 00 3450 |
| | +13 0000 | 00 3451 |
| | +11 1002 | 00 3452 |
| | +13 0000 | 00 3453 |
| | +11 1001 | 00 3454 |
| | +01 0000 | 00 3455 |
| | +23 0177 | 00 3456 |
| | +11 0005 | 00 3457 |
| | +11 0005 | 00 3460 |
| | +11 0002 | 00 3461 |
| | +23 0176 | 00 3462 |
| | +22 2524 | 00 3463 |
| | +23 0175 | 00 3464 |
| | +13 0000 | 00 3465 |
| | +23 0174 | 00 3466 |
| | +23 0173 | 00 3467 |
| | +22 7376 | 00 3470 |
| | +13 0000 | 00 3471 |
| | +23 0167 | 00 3472 |
| | +33 3677 | 00 3473 |
| | +26 0001 | 00 3474 |
| | +33 3554 | 00 3475 |
| | +26 0013 | 00 3476 |
| | +33 3657 | 00 3477 |
| | +26 0001 | 00 3500 |
| | +27 1410 | 00 3501 |
| | +22 7776 | 00 3502 |
| 12 | +23 0175 | 00 3503 |
| 11 | +13 0000 | 00 3504 |
| 10 | +23 0174 | 00 3505 |
| 9 | | |
| 8 | | |
| 7 | | |
| 6 | | |
| 5 | | |
| 4 | | |
| 3 | | |

INSTRUCTION

LOCATION

| | |
|----------|---------|
| +23 0173 | 00 3506 |
| +22 7376 | 00 3507 |
| +13 0000 | 00 3510 |
| +23 0166 | 00 3511 |
| +33 3677 | 00 3512 |
| +26 0001 | 00 3513 |
| +33 3553 | 00 3514 |
| +26 0013 | 00 3515 |
| +33 3657 | 00 3516 |
| +26 0001 | 00 3517 |
| +27 1411 | 00 3520 |
| +22 5252 | 00 3521 |
| +23 0175 | 00 3522 |
| +11 0001 | 00 3523 |
| +23 0174 | 00 3524 |
| +23 0173 | 00 3525 |
| +22 7576 | 00 3526 |
| +13 0000 | 00 3527 |
| +23 0166 | 00 3530 |
| +33 3677 | 00 3531 |
| +26 0001 | 00 3532 |
| +33 3552 | 00 3533 |
| +26 0015 | 00 3534 |
| +33 3657 | 00 3535 |
| +26 0001 | 00 3536 |
| +27 1412 | 00 3537 |
| +22 5250 | 00 3540 |
| +13 0000 | 00 3541 |
| +23 0175 | 00 3542 |
| +22 7776 | 00 3543 |
| +13 0000 | 00 3544 |
| +23 0174 | 00 3545 |
| +23 0173 | 00 3546 |
| +22 7676 | 00 3547 |
| +13 0000 | 00 3550 |
| +23 0166 | 00 3551 |
| +33 3677 | 00 3552 |
| +26 0001 | 00 3553 |
| +33 3551 | 00 3554 |
| +26 0013 | 00 3555 |
| +33 3657 | 00 3556 |
| +26 0001 | 00 3557 |
| +27 1413 | 00 3560 |
| +22 2526 | 00 3561 |
| +23 0175 | 00 3562 |
| +22 5252 | 00 3563 |
| +23 0174 | 00 3564 |
| +22 7736 | 00 3565 |
| +13 0000 | 00 3566 |
| +23 0166 | 00 3567 |

3
7
5
9
4
8
6
01
11
21

12
11
10
9
8
7
6
5
4
3

INSTRUCTION

LOCATION

| | |
|----------|---------|
| +23 0173 | 00 3570 |
| +33 3677 | 00 3571 |
| +26 0001 | 00 3572 |
| +33 3550 | 00 3573 |
| +26 0014 | 00 3574 |
| +33 3657 | 00 3575 |
| +26 0001 | 00 3576 |
| +27 1414 | 00 3577 |
| +22 5250 | 00 3600 |
| +23 0175 | 00 3601 |
| +22 2526 | 00 3602 |
| +13 0000 | 00 3603 |
| +23 0174 | 00 3604 |
| +23 0173 | 00 3605 |
| +22 7756 | 00 3606 |
| +13 0000 | 00 3607 |
| +23 0166 | 00 3610 |
| +33 3677 | 00 3611 |
| +26 0001 | 00 3612 |
| +33 3547 | 00 3613 |
| +26 0013 | 00 3614 |
| +33 3657 | 00 3615 |
| +26 0001 | 00 3616 |
| +27 1415 | 00 3617 |
| +22 0002 | 00 3620 |
| +23 0174 | 00 3621 |
| +11 1001 | 00 3622 |
| +23 0175 | 00 3623 |
| +22 7766 | 00 3624 |
| +13 0000 | 00 3625 |
| +23 0166 | 00 3626 |
| +23 0173 | 00 3627 |
| +33 3677 | 00 3630 |
| +26 0001 | 00 3631 |
| +33 3546 | 00 3632 |
| +26 0016 | 00 3633 |
| +33 3657 | 00 3634 |
| +26 0001 | 00 3635 |
| +27 1416 | 00 3636 |
| +22 2524 | 00 3637 |
| +13 0000 | 00 3640 |
| +23 0174 | 00 3641 |
| +23 0175 | 00 3642 |
| +23 0173 | 00 3643 |
| +22 7776 | 00 3644 |
| +13 0000 | 00 3645 |
| +23 0166 | 00 3646 |
| +22 7772 | 00 3647 |
| +13 0000 | 00 3650 |
| +23 0165 | 00 3651 |

12

11

10

9

8

7

6

5

4

3

INSTRUCTION

LOCATION

| | |
|----------|---------|
| +33 3677 | 00 3652 |
| +26 0001 | 00 3653 |
| +33 3525 | 00 3654 |
| +26 0013 | 00 3655 |
| +33 3657 | 00 3656 |
| +26 0001 | 00 3657 |
| +27 1433 | 00 3660 |
| +22 2524 | 00 3661 |
| +23 0175 | 00 3662 |
| +22 5252 | 00 3663 |
| +23 0174 | 00 3664 |
| +22 7776 | 00 3665 |
| +11 0001 | 00 3666 |
| +23 0165 | 00 3667 |
| +23 0173 | 00 3670 |
| +33 3677 | 00 3671 |
| +26 0001 | 00 3672 |
| +33 3524 | 00 3673 |
| +26 0015 | 00 3674 |
| +33 3657 | 00 3675 |
| +26 0001 | 00 3676 |
| +27 1434 | 00 3677 |
| +22 5252 | 00 3700 |
| +23 0175 | 00 3701 |
| +22 2526 | 00 3702 |
| +13 0000 | 00 3703 |
| +23 0174 | 00 3704 |
| +23 0173 | 00 3705 |
| +22 7776 | 00 3706 |
| +23 0164 | 00 3707 |
| +13 0000 | 00 3710 |
| +23 0165 | 00 3711 |
| +33 3677 | 00 3712 |
| +26 0001 | 00 3713 |
| +33 3517 | 00 3714 |
| +26 0013 | 00 3715 |
| +33 3657 | 00 3716 |
| +26 0001 | 00 3717 |
| +27 1435 | 00 3720 |
| +22 2452 | 00 3721 |
| +23 0175 | 00 3722 |
| +22 5252 | 00 3723 |
| +23 0174 | 00 3724 |
| +22 3776 | 00 3725 |
| +13 0000 | 00 3726 |
| +23 0164 | 00 3727 |
| +23 0173 | 00 3730 |
| +33 3677 | 00 3731 |
| +26 0001 | 00 3732 |
| +33 3516 | 00 3733 |

12
11
10
9
8
7
6
5
4
3

8
7
6
5
4
3
2
1
01
11
21

INSTRUCTION

LOCATION

| | |
|----------|---------|
| +26 0011 | 00 3734 |
| +33 3657 | 00 3735 |
| +26 0001 | 00 3736 |
| +27 1436 | 00 3737 |
| +22 5324 | 00 3740 |
| +23 0175 | 00 3741 |
| +22 5776 | 00 3742 |
| +13 0000 | 00 3743 |
| +23 0164 | 00 3744 |
| +23 0173 | 00 3745 |
| +33 3677 | 00 3746 |
| +26 0001 | 00 3747 |
| +33 3515 | 00 3750 |
| +26 0047 | 00 3751 |
| +33 3657 | 00 3752 |
| +26 0034 | 00 3753 |
| +27 1437 | 00 3754 |

- BLOCK END CODE-THE REST OF THIS QUAD. IS BLANK

| | |
|----------|---------|
| +27 1021 | 00 4001 |
| +12 0000 | 00 4002 |
| +12 0000 | 00 4003 |
| +12 0000 | 00 4004 |
| +12 0000 | 00 4005 |
| +12 0000 | 00 4006 |
| +12 0000 | 00 4007 |
| +22 5252 | 00 4010 |
| +23 0175 | 00 4011 |
| +22 2452 | 00 4012 |
| +13 0000 | 00 4013 |
| +23 0174 | 00 4014 |
| +23 0173 | 00 4015 |
| +22 6776 | 00 4016 |
| +13 0000 | 00 4017 |
| +23 0164 | 00 4020 |
| +33 3677 | 00 4021 |
| +26 0001 | 00 4022 |
| +33 3514 | 00 4023 |
| +26 0011 | 00 4024 |
| +33 3657 | 00 4025 |
| +26 0001 | 00 4026 |
| +27 1440 | 00 4027 |
| +22 5326 | 00 4030 |
| +23 0174 | 00 4031 |
| +22 7376 | 00 4032 |
| +13 0000 | 00 4033 |

INSTRUCTION

LOCATION

| | |
|----------|---------|
| +23 0164 | 00 4034 |
| +23 0173 | 00 4035 |
| +33 3677 | 00 4036 |
| +26 0001 | 00 4037 |
| +33 3513 | 00 4040 |
| +26 0004 | 00 4041 |
| +33 3657 | 00 4042 |
| +26 0001 | 00 4043 |
| +27 1441 | 00 4044 |
| +27 3777 | 00 4045 |
| +33 3677 | 00 4046 |
| +26 0001 | 00 4047 |
| +33 3573 | 00 4050 |
| +26 0025 | 00 4051 |
| +33 3657 | 00 4052 |
| +32 0000 | 00 4053 |
| +26 0023 | 00 4054 |
| +33 3617 | 00 4055 |
| +26 0004 | 00 4056 |
| +33 3637 | 00 4057 |
| +26 0001 | 00 4060 |
| +27 1417 | 00 4061 |
| +27 1420 | 00 4062 |
| +22 0002 | 00 4063 |
| +23 0174 | 00 4064 |
| +11 1001 | 00 4065 |
| +13 0000 | 00 4066 |
| +23 0175 | 00 4067 |
| +23 0173 | 00 4070 |
| +22 7776 | 00 4071 |
| +13 0000 | 00 4072 |
| +23 0167 | 00 4073 |
| +22 7772 | 00 4074 |
| +13 0000 | 00 4075 |
| +23 0166 | 00 4076 |
| +26 0032 | 00 4077 |
| +22 2524 | 00 4100 |
| +13 0000 | 00 4101 |
| +11 1002 | 00 4102 |
| +13 0000 | 00 4103 |
| +11 1002 | 00 4104 |
| +13 0000 | 00 4105 |
| +11 1002 | 00 4106 |
| +13 0000 | 00 4107 |
| +11 1002 | 00 4110 |
| +13 0000 | 00 4111 |
| +11 1002 | 00 4112 |
| +13 0000 | 00 4113 |
| +23 0174 | 00 4114 |
| +11 1002 | 00 4115 |

INSTRUCTION

LOCATION

| | |
|----------|---------|
| +23 0175 | 00 4116 |
| +22 0000 | 00 4117 |
| +01 0000 | 00 4120 |
| +23 0177 | 00 4121 |
| +11 0005 | 00 4122 |
| +11 0005 | 00 4123 |
| +11 0002 | 00 4124 |
| +23 0176 | 00 4125 |
| +22 7576 | 00 4126 |
| +13 0000 | 00 4127 |
| +23 0167 | 00 4130 |
| +23 0173 | 00 4131 |
| +33 3677 | 00 4132 |
| +26 0001 | 00 4133 |
| +33 3545 | 00 4134 |
| +26 0011 | 00 4135 |
| +33 3657 | 00 4136 |
| +26 0001 | 00 4137 |
| +27 1421 | 00 4140 |
| +22 5254 | 00 4141 |
| +23 0174 | 00 4142 |
| +22 7774 | 00 4143 |
| +13 0000 | 00 4144 |
| +23 0166 | 00 4145 |
| +23 0173 | 00 4146 |
| +33 3677 | 00 4147 |
| +26 0001 | 00 4150 |
| +33 3544 | 00 4151 |
| +26 0015 | 00 4152 |
| +33 3657 | 00 4153 |
| +26 0001 | 00 4154 |
| +27 1422 | 00 4155 |
| +22 2524 | 00 4156 |
| +23 0175 | 00 4157 |
| +22 7776 | 00 4160 |
| +13 0000 | 00 4161 |
| +23 0174 | 00 4162 |
| +23 0173 | 00 4163 |
| +23 0166 | 00 4164 |
| +22 5776 | 00 4165 |
| +13 0000 | 00 4166 |
| +23 0165 | 00 4167 |
| +33 3677 | 00 4170 |
| +26 0001 | 00 4171 |
| +33 3535 | 00 4172 |
| +26 0014 | 00 4173 |
| +33 3657 | 00 4174 |
| +26 0001 | 00 4175 |
| +27 1423 | 00 4176 |
| +22 0052 | 00 4177 |

12

11

10

9

8

7

6

5

4

3

INSTRUCTION

LOCATION

| | |
|----------|---------|
| +13 0000 | 00 4200 |
| +23 0175 | 00 4201 |
| +23 0173 | 00 4202 |
| +22 5254 | 00 4203 |
| +23 0174 | 00 4204 |
| +22 6776 | 00 4205 |
| +13 0000 | 00 4206 |
| +23 0165 | 00 4207 |
| +33 3677 | 00 4210 |
| +26 0001 | 00 4211 |
| +33 3534 | 00 4212 |
| +26 0014 | 00 4213 |
| +33 3657 | 00 4214 |
| +26 0001 | 00 4215 |
| +27 1424 | 00 4216 |
| +22 2576 | 00 4217 |
| +23 0175 | 00 4220 |
| +22 2524 | 00 4221 |
| +13 0000 | 00 4222 |
| +23 0174 | 00 4223 |
| +23 0173 | 00 4224 |
| +22 7376 | 00 4225 |
| +13 0000 | 00 4226 |
| +23 0165 | 00 4227 |
| +33 3677 | 00 4230 |
| +26 0001 | 00 4231 |
| +33 3533 | 00 4232 |
| +26 0014 | 00 4233 |
| +33 3657 | 00 4234 |
| +26 0001 | 00 4235 |
| +27 1425 | 00 4236 |
| +22 2524 | 00 4237 |
| +23 0175 | 00 4240 |
| +22 7724 | 00 4241 |
| +13 0000 | 00 4242 |
| +23 0174 | 00 4243 |
| +23 0173 | 00 4244 |
| +22 7576 | 00 4245 |
| +13 0000 | 00 4246 |
| +23 0165 | 00 4247 |
| +33 3677 | 00 4250 |
| +26 0001 | 00 4251 |
| +33 3532 | 00 4252 |
| +26 0012 | 00 4253 |
| +33 3657 | 00 4254 |
| +26 0001 | 00 4255 |
| +27 1426 | 00 4256 |
| +22 2576 | 00 4257 |
| +13 0000 | 00 4260 |
| +23 0174 | 00 4261 |

12
11
10
9
8
7
6
5
4
3

8
7
6
5
4
3
2
1
0
1
2

INSTRUCTION

LOCATION

| | |
|----------|---------|
| +23 0173 | 00 4262 |
| +22 7676 | 00 4263 |
| +13 0000 | 00 4264 |
| +23 0165 | 00 4265 |
| +33 3677 | 00 4266 |
| +26 0001 | 00 4267 |
| +33 3531 | 00 4270 |
| +26 0013 | 00 4271 |
| +33 3657 | 00 4272 |
| +26 0001 | 00 4273 |
| +27 1427 | 00 4274 |
| +22 7776 | 00 4275 |
| +23 0175 | 00 4276 |
| +11 0001 | 00 4277 |
| +23 0174 | 00 4300 |
| +23 0173 | 00 4301 |
| +22 7736 | 00 4302 |
| +13 0000 | 00 4303 |
| +23 0165 | 00 4304 |
| +33 3677 | 00 4305 |
| +26 0001 | 00 4306 |
| +33 3530 | 00 4307 |
| +26 0012 | 00 4310 |
| +33 3657 | 00 4311 |
| +26 0001 | 00 4312 |
| +27 1430 | 00 4313 |
| +22 7776 | 00 4314 |
| +13 0000 | 00 4315 |
| +23 0174 | 00 4316 |
| +23 0173 | 00 4317 |
| +22 7756 | 00 4320 |
| +13 0000 | 00 4321 |
| +23 0165 | 00 4322 |
| +33 3677 | 00 4323 |
| +26 0001 | 00 4324 |
| +33 3527 | 00 4325 |
| +26 0013 | 00 4326 |
| +33 3657 | 00 4327 |
| +26 0001 | 00 4330 |
| +27 1431 | 00 4331 |
| +22 5252 | 00 4332 |
| +23 0174 | 00 4333 |
| +13 0000 | 00 4334 |
| +23 0175 | 00 4335 |
| +23 0173 | 00 4336 |
| +22 7766 | 00 4337 |
| +13 0000 | 00 4340 |
| +23 0165 | 00 4341 |
| +33 3677 | 00 4342 |
| +26 0001 | 00 4343 |

12

11

10

9

8

7

6

5

4

3

INSTRUCTION

LOCATION

| | |
|----------|---------|
| +33 3526 | 00 4344 |
| +26 0004 | 00 4345 |
| +33 3657 | 00 4346 |
| +26 0001 | 00 4347 |
| +27 1432 | 00 4350 |
| +27 3777 | 00 4351 |
| +33 3677 | 00 4352 |
| +26 0001 | 00 4353 |
| +33 3572 | 00 4354 |
| +26 0045 | 00 4355 |
| +33 3657 | 00 4356 |
| +32 0000 | 00 4357 |
| +26 0007 | 00 4360 |
| +33 3617 | 00 4361 |
| +26 0004 | 00 4362 |
| +33 3637 | 00 4363 |
| +26 0001 | 00 4364 |
| +27 1442 | 00 4365 |
| +27 1443 | 00 4366 |
| +27 3777 | 00 4367 |
| +22 5252 | 00 4370 |
| +11 1001 | 00 4371 |
| +13 0000 | 00 4372 |
| +11 1002 | 00 4373 |
| +13 0000 | 00 4374 |
| +11 1002 | 00 4375 |
| +13 0000 | 00 4376 |
| +11 1002 | 00 4377 |
| +13 0000 | 00 4400 |
| +11 1002 | 00 4401 |
| +13 0000 | 00 4402 |
| +11 1002 | 00 4403 |
| +13 0000 | 00 4404 |
| +11 1001 | 00 4405 |
| +23 0175 | 00 4406 |
| +23 0174 | 00 4407 |
| +22 0000 | 00 4410 |
| +01 0000 | 00 4411 |
| +23 0177 | 00 4412 |
| +11 0005 | 00 4413 |
| +11 0005 | 00 4414 |
| +11 0002 | 00 4415 |
| +23 0176 | 00 4416 |
| +22 7676 | 00 4417 |
| +13 0000 | 00 4420 |
| +23 0167 | 00 4421 |
| +23 0173 | 00 4422 |
| +33 3677 | 00 4423 |
| +26 0001 | 00 4424 |
| +33 3571 | 00 4425 |

8
7
5
9
2
8
6
01
11
21

12
11
10
9
8
7
6
5
4
3

INSTRUCTION

LOCATION

| | |
|----------|---------|
| +26 0022 | 00 4426 |
| +33 3657 | 00 4427 |
| +32 0000 | 00 4430 |
| +26 0027 | 00 4431 |
| +33 3637 | 00 4432 |
| +26 0001 | 00 4433 |
| +27 1444 | 00 4434 |
| +33 3617 | 00 4435 |
| +26 0001 | 00 4436 |
| +27 1445 | 00 4437 |
| +22 7776 | 00 4440 |
| +23 0175 | 00 4441 |
| +13 0000 | 00 4442 |
| +23 0174 | 00 4443 |
| +23 0173 | 00 4444 |
| +23 0167 | 00 4445 |
| +22 7576 | 00 4446 |
| +13 0000 | 00 4447 |
| +23 0164 | 00 4450 |
| +33 3677 | 00 4451 |
| +26 0001 | 00 4452 |
| +33 3512 | 00 4453 |
| +26 0071 | 00 4454 |
| +33 3657 | 00 4455 |
| +26 0001 | 00 4456 |
| +27 1446 | 00 4457 |
| +27 3777 | 00 4460 |
| +22 2525 | 00 4461 |
| +13 0000 | 00 4462 |
| +23 0174 | 00 4463 |
| +23 0173 | 00 4464 |
| +11 1002 | 00 4465 |
| +23 0175 | 00 4466 |
| +13 0000 | 00 4467 |
| +11 1002 | 00 4470 |
| +13 0000 | 00 4471 |
| +11 1002 | 00 4472 |
| +13 0000 | 00 4473 |
| +11 1002 | 00 4474 |
| +13 0000 | 00 4475 |
| +11 1002 | 00 4476 |
| +13 0000 | 00 4477 |
| +11 1002 | 00 4500 |
| +13 0000 | 00 4501 |
| +11 1001 | 00 4502 |
| +13 0000 | 00 4503 |
| +22 7776 | 00 4504 |
| +13 0000 | 00 4505 |
| +11 1001 | 00 4506 |
| +13 0000 | 00 4507 |

12

11

10

9

8

7

6

5

4

3

INSTRUCTION

LOCATION

| | |
|----------|---------|
| +11 1001 | 00 4510 |
| +13 0000 | 00 4511 |
| +11 1001 | 00 4512 |
| +13 0000 | 00 4513 |
| +11 1001 | 00 4514 |
| +13 0000 | 00 4515 |
| +11 1001 | 00 4516 |
| +13 0000 | 00 4517 |
| +11 1001 | 00 4520 |
| +13 0000 | 00 4521 |
| +11 1001 | 00 4522 |
| +13 0000 | 00 4523 |
| +11 1001 | 00 4524 |
| +13 0000 | 00 4525 |
| +11 1001 | 00 4526 |
| +13 0000 | 00 4527 |
| +11 1001 | 00 4530 |
| +13 0000 | 00 4531 |
| +11 1001 | 00 4532 |
| +13 0000 | 00 4533 |
| +11 1001 | 00 4534 |
| +01 0000 | 00 4535 |
| +23 0177 | 00 4536 |
| +11 0005 | 00 4537 |
| +11 0005 | 00 4540 |
| +11 0002 | 00 4541 |
| +23 0176 | 00 4542 |
| +22 7736 | 00 4543 |
| +13 0000 | 00 4544 |
| +23 0167 | 00 4545 |
| +33 3677 | 00 4546 |
| +26 0001 | 00 4547 |
| +33 3570 | 00 4550 |
| +26 0076 | 00 4551 |
| +33 3657 | 00 4552 |
| +32 0000 | 00 4553 |
| +26 0007 | 00 4554 |
| +33 3637 | 00 4555 |
| +26 0001 | 00 4556 |
| +27 1447 | 00 4557 |
| +33 3617 | 00 4560 |
| +26 0001 | 00 4561 |
| +27 1450 | 00 4562 |
| +27 3777 | 00 4563 |
| +22 2524 | 00 4564 |
| +13 0000 | 00 4565 |
| +11 1002 | 00 4566 |
| +13 0000 | 00 4567 |
| +11 1002 | 00 4570 |
| +13 0000 | 00 4571 |

12

11

10

9

8

7

6

5

4

3

8

7

6

5

4

3

2

1

01

11

21

INSTRUCTION

LOCATION

| | |
|----------|---------|
| +11 1002 | 00 4572 |
| +13 0000 | 00 4573 |
| +11 1002 | 00 4574 |
| +13 0000 | 00 4575 |
| +11 1002 | 00 4576 |
| +13 0000 | 00 4577 |
| +11 1002 | 00 4600 |
| +13 0000 | 00 4601 |
| +22 7776 | 00 4602 |
| +13 0000 | 00 4603 |
| +11 1001 | 00 4604 |
| +13 0000 | 00 4605 |
| +11 1001 | 00 4606 |
| +13 0000 | 00 4607 |
| +11 1001 | 00 4610 |
| +13 0000 | 00 4611 |
| +11 1001 | 00 4612 |
| +13 0000 | 00 4613 |
| +11 1001 | 00 4614 |
| +13 0000 | 00 4615 |
| +11 1001 | 00 4616 |
| +13 0000 | 00 4617 |
| +11 1001 | 00 4620 |
| +13 0000 | 00 4621 |
| +11 1001 | 00 4622 |
| +13 0000 | 00 4623 |
| +11 1001 | 00 4624 |
| +13 0000 | 00 4625 |
| +11 1001 | 00 4626 |
| +13 0000 | 00 4627 |
| +11 1001 | 00 4630 |
| +13 0000 | 00 4631 |
| +11 1001 | 00 4632 |
| +01 0000 | 00 4633 |
| +23 0177 | 00 4634 |
| +11 0005 | 00 4635 |
| +11 0005 | 00 4636 |
| +11 0002 | 00 4637 |
| +23 0176 | 00 4640 |
| +22 5252 | 00 4641 |
| +23 0175 | 00 4642 |
| +23 0174 | 00 4643 |
| +22 7756 | 00 4644 |
| +13 0000 | 00 4645 |
| +23 0167 | 00 4646 |
| +23 0173 | 00 4647 |
| +33 3677 | 00 4650 |
| +26 0001 | 00 4651 |
| +33 3567 | 00 4652 |
| +26 0045 | 00 4653 |

12

11

10

9

8

7

6

5

4

3

INSTRUCTION

LOCATION

| | |
|----------|---------|
| +33 3657 | 00 4654 |
| +32 0000 | 00 4655 |
| +26 0007 | 00 4656 |
| +33 3637 | 00 4657 |
| +26 0001 | 00 4660 |
| +27 1451 | 00 4661 |
| +33 3617 | 00 4662 |
| +26 0001 | 00 4663 |
| +27 1452 | 00 4664 |
| +27 3777 | 00 4665 |
| +22 5252 | 00 4666 |
| +23 0174 | 00 4667 |
| +11 1001 | 00 4670 |
| +13 0000 | 00 4671 |
| +11 1002 | 00 4672 |
| +13 0000 | 00 4673 |
| +11 1002 | 00 4674 |
| +13 0000 | 00 4675 |
| +11 1002 | 00 4676 |
| +13 0000 | 00 4677 |
| +11 1002 | 00 4700 |
| +13 0000 | 00 4701 |
| +11 1002 | 00 4702 |
| +13 0000 | 00 4703 |
| +11 1001 | 00 4704 |
| +13 0000 | 00 4705 |
| +23 0175 | 00 4706 |
| +23 0173 | 00 4707 |
| +01 0000 | 00 4710 |
| +23 0177 | 00 4711 |
| +11 0005 | 00 4712 |
| +11 0005 | 00 4713 |
| +11 0002 | 00 4714 |
| +23 0176 | 00 4715 |
| +22 7766 | 00 4716 |
| +13 0000 | 00 4717 |
| +23 0167 | 00 4720 |
| +33 3677 | 00 4721 |
| +26 0001 | 00 4722 |
| +33 3566 | 00 4723 |
| +26 0044 | 00 4724 |
| +33 3657 | 00 4725 |
| +32 0000 | 00 4726 |
| +26 0007 | 00 4727 |
| +33 3637 | 00 4730 |
| +26 0001 | 00 4731 |
| +27 1453 | 00 4732 |
| +33 3617 | 00 4733 |
| +26 0001 | 00 4734 |
| +27 1454 | 00 4735 |

12

11

10

7

6

5

4

3

8

7

5

9

2

8

6

01

11

21

INSTRUCTION

LOCATION

| | | |
|----|----------|---------|
| 1 | +27 3777 | 00 4736 |
| | +13 0000 | 00 4737 |
| | +22 2524 | 00 4740 |
| | +23 0175 | 00 4741 |
| | +13 0000 | 00 4742 |
| | +23 0174 | 00 4743 |
| | +23 0173 | 00 4744 |
| | +11 1002 | 00 4745 |
| | +13 0000 | 00 4746 |
| | +11 1002 | 00 4747 |
| | +13 0000 | 00 4750 |
| | +11 1002 | 00 4751 |
| | +13 0000 | 00 4752 |
| | +11 1002 | 00 4753 |
| | +13 0000 | 00 4754 |
| | +11 1002 | 00 4755 |
| | +13 0000 | 00 4756 |
| | +11 1002 | 00 4757 |
| | +01 0000 | 00 4760 |
| | +23 0177 | 00 4761 |
| | +11 0005 | 00 4762 |
| | +11 0005 | 00 4763 |
| | +11 0002 | 00 4764 |
| | +23 0176 | 00 4765 |
| | +22 7772 | 00 4766 |
| | +13 0000 | 00 4767 |
| | +23 0167 | 00 4770 |
| | +33 3677 | 00 4771 |
| | +26 0001 | 00 4772 |
| | +33 3565 | 00 4773 |
| | +26 0041 | 00 4774 |
| | +33 3657 | 00 4775 |
| | +32 0000 | 00 4776 |
| | +26 0007 | 00 4777 |
| | +33 3637 | 00 5000 |
| | +26 0001 | 00 5001 |
| | +27 1455 | 00 5002 |
| | +33 3617 | 00 5003 |
| | +26 0001 | 00 5004 |
| | +27 1456 | 00 5005 |
| | +27 3777 | 00 5006 |
| | +22 2524 | 00 5007 |
| | +13 0000 | 00 5010 |
| | +11 1002 | 00 5011 |
| | +13 0000 | 00 5012 |
| | +11 1002 | 00 5013 |
| 12 | +13 0000 | 00 5014 |
| 11 | +11 1002 | 00 5015 |
| 10 | +13 0000 | 00 5016 |
| 9 | +11 1002 | 00 5017 |
| 8 | | |
| 7 | | |
| 6 | | |
| 5 | | |
| 4 | | |
| 3 | | |

INSTRUCTION

LOCATION

| | |
|----------|---------|
| +13 0000 | 00 5020 |
| +11 1002 | 00 5021 |
| +13 0000 | 00 5022 |
| +11 1002 | 00 5023 |
| +01 0000 | 00 5024 |
| +23 0177 | 00 5025 |
| +11 0005 | 00 5026 |
| +11 0005 | 00 5027 |
| +11 0002 | 00 5030 |
| +23 0176 | 00 5031 |
| +22 7776 | 00 5032 |
| +11 0001 | 00 5033 |
| +23 0167 | 00 5034 |
| +23 0173 | 00 5035 |
| +33 3677 | 00 5036 |
| +26 0001 | 00 5037 |
| +33 3564 | 00 5040 |
| +26 0075 | 00 5041 |
| +33 3657 | 00 5042 |
| +32 0000 | 00 5043 |
| +26 0007 | 00 5044 |
| +33 3637 | 00 5045 |
| +26 0001 | 00 5046 |
| +27 1457 | 00 5047 |
| +33 3617 | 00 5050 |
| +26 0001 | 00 5051 |
| +27 1460 | 00 5052 |
| +27 3777 | 00 5053 |
| +22 7776 | 00 5054 |
| +13 0000 | 00 5055 |
| +11 1001 | 00 5056 |
| +13 0000 | 00 5057 |
| +11 1001 | 00 5060 |
| +13 0000 | 00 5061 |
| +11 1001 | 00 5062 |
| +13 0000 | 00 5063 |
| +11 1001 | 00 5064 |
| +13 0000 | 00 5065 |
| +11 1001 | 00 5066 |
| +13 0000 | 00 5067 |
| +11 1001 | 00 5070 |
| +13 0000 | 00 5071 |
| +11 1001 | 00 5072 |
| +13 0000 | 00 5073 |
| +11 1001 | 00 5074 |
| +13 0000 | 00 5075 |
| +11 1001 | 00 5076 |
| +13 0000 | 00 5077 |
| +11 1001 | 00 5100 |
| +13 0000 | 00 5101 |

INSTRUCTION

LOCATION

| | |
|----------|---------|
| +11 1001 | 00 5102 |
| +13 0000 | 00 5103 |
| +11 1001 | 00 5104 |
| +23 0166 | 00 5105 |
| +13 0000 | 00 5106 |
| +23 0167 | 00 5107 |
| +23 0173 | 00 5110 |
| +22 5252 | 00 5111 |
| +11 1001 | 00 5112 |
| +13 0000 | 00 5113 |
| +23 0175 | 00 5114 |
| +23 0174 | 00 5115 |
| +11 1002 | 00 5116 |
| +13 0000 | 00 5117 |
| +11 1002 | 00 5120 |
| +13 0000 | 00 5121 |
| +11 1002 | 00 5122 |
| +13 0000 | 00 5123 |
| +11 1002 | 00 5124 |
| +13 0000 | 00 5125 |
| +11 1002 | 00 5126 |
| +13 0000 | 00 5127 |
| +11 1001 | 00 5130 |
| +01 0000 | 00 5131 |
| +23 0177 | 00 5132 |
| +11 0005 | 00 5133 |
| +11 0005 | 00 5134 |
| +11 0002 | 00 5135 |
| +23 0176 | 00 5136 |
| +33 3677 | 00 5137 |
| +26 0001 | 00 5140 |
| +33 3557 | 00 5141 |
| +26 0031 | 00 5142 |
| +33 3657 | 00 5143 |
| +26 0030 | 00 5144 |
| +22 0002 | 00 5145 |
| +11 1005 | 00 5146 |
| +11 1005 | 00 5147 |
| +11 1002 | 00 5150 |
| +22 0002 | 00 5151 |
| +11 1005 | 00 5152 |
| +11 1005 | 00 5153 |
| +11 1002 | 00 5154 |
| +01 0000 | 00 5155 |
| +23 0177 | 00 5156 |
| +11 0005 | 00 5157 |
| +11 0005 | 00 5160 |
| +11 0002 | 00 5161 |
| +23 0176 | 00 5162 |
| +22 0000 | 00 5163 |

12

11

10

9

8

7

6

5

4

3

INSTRUCTION

LOCATION

| | |
|---------------------|---------|
| +23 0175 | 00 5164 |
| +22 0004 | 00 5165 |
| +23 0174 | 00 5166 |
| +22 3776 | 00 5167 |
| +13 0000 | 00 5170 |
| +23 0173 | 00 5171 |
| +23 0166 | 00 5172 |
| +32 0000 | 00 5173 |
| +26 0020 | 00 5174 |
| +33 3637 | 00 5175 |
| +26 0001 | 00 5176 |
| +27 1461 | 00 5177 |
| +33 3617 | 00 5200 |
| +26 0001 | 00 5201 |
| +27 1462 | 00 5202 |
| +22 5252 | 00 5203 |
| +23 0175 | 00 5204 |
| +23 0174 | 00 5205 |
| +22 7776 | 00 5206 |
| +13 0000 | 00 5207 |
| +23 0166 | 00 5210 |
| +23 0173 | 00 5211 |
| +22 7676 | 00 5212 |
| +13 0000 | 00 5213 |
| +23 0164 | 00 5214 |
| +33 3677 | 00 5215 |
| +26 0001 | 00 5216 |
| +33 3511 | 00 5217 |
| +26 0011 | 00 5220 |
| +33 3657 | 00 5221 |
| +26 0001 | 00 5222 |
| +27 1465 | 00 5223 |
| +33 3637 | 00 5224 |
| +26 0002 | 00 5225 |
| +16 0000 | 00 5226 |
| +26 0001 | 00 5227 |
| +27 1467 | 00 5230 |
| +27 1466 | 00 5231 |
| +33 3677 | 00 5232 |
| +26 0001 | 00 5233 |
| +33 3556 | 00 5234 |
| +26 0051 | 00 5235 |
| +33 3657 | 00 5236 |
| +32 0000 | 00 5237 |
| +26 0001 | 00 5240 |
| +27 1463 | 00 5241 |
| +22 7776 | 00 5242 |
| +13 0000 | 00 5243 |
| +11 1001 | 00 5244 |
| +13 0000 | 00 5245 |

8
7
6
5
4
3
2
1
0
9
8
7
6
5
4
3
2
1
0

INSTRUCTION

LOCATION

| | |
|----------|---------|
| +11 1001 | 00 5246 |
| +13 0000 | 00 5247 |
| +11 1001 | 00 5250 |
| +13 0000 | 00 5251 |
| +11 1001 | 00 5252 |
| +13 0000 | 00 5253 |
| +11 1001 | 00 5254 |
| +13 0000 | 00 5255 |
| +11 1001 | 00 5256 |
| +13 0000 | 00 5257 |
| +11 1001 | 00 5260 |
| +13 0000 | 00 5261 |
| +11 1001 | 00 5262 |
| +13 0000 | 00 5263 |
| +11 1001 | 00 5264 |
| +13 0000 | 00 5265 |
| +11 1001 | 00 5266 |
| +13 0000 | 00 5267 |
| +11 1002 | 00 5270 |
| +13 0000 | 00 5271 |
| +22 4000 | 00 5272 |
| +01 0000 | 00 5273 |
| +23 0177 | 00 5274 |
| +11 0005 | 00 5275 |
| +11 0005 | 00 5276 |
| +11 0002 | 00 5277 |
| +23 0176 | 00 5300 |
| +22 0002 | 00 5301 |
| +23 0174 | 00 5302 |
| +22 5776 | 00 5303 |
| +13 0000 | 00 5304 |
| +23 0166 | 00 5305 |
| +23 0173 | 00 5306 |
| +33 3677 | 00 5307 |
| +26 0001 | 00 5310 |
| +33 3555 | 00 5311 |
| +26 0026 | 00 5312 |
| +33 3657 | 00 5313 |
| +32 0000 | 00 5314 |
| +26 0001 | 00 5315 |
| +27 1464 | 00 5316 |
| +22 4000 | 00 5317 |
| +12 0000 | 00 5320 |
| +22 4000 | 00 5321 |
| +01 0000 | 00 5322 |
| +23 0177 | 00 5323 |
| +11 0004 | 00 5324 |
| +11 0004 | 00 5325 |
| +11 0004 | 00 5326 |
| +23 0176 | 00 5327 |

12

11

10

9

8

7

6

5

4

3

INSTRUCTION

LOCATION

| | |
|----------|---------|
| +22 7776 | 00 5330 |
| +23 0175 | 00 5331 |
| +13 0000 | 00 5332 |
| +23 0174 | 00 5333 |
| +23 0173 | 00 5334 |
| +23 0166 | 00 5335 |
| +22 7736 | 00 5336 |
| +13 0000 | 00 5337 |
| +23 0164 | 00 5340 |
| +33 3677 | 00 5341 |
| +26 0001 | 00 5342 |
| +33 3510 | 00 5343 |
| +26 0116 | 00 5344 |
| +33 3657 | 00 5345 |
| +32 0000 | 00 5346 |
| +26 0004 | 00 5347 |
| +33 3637 | 00 5350 |
| +26 0001 | 00 5351 |
| +27 1470 | 00 5352 |
| +27 1471 | 00 5353 |
| +22 7776 | 00 5354 |
| +13 0000 | 00 5355 |
| +11 1004 | 00 5356 |
| +11 1004 | 00 5357 |
| +11 1004 | 00 5360 |
| +23 3777 | 00 5361 |
| +22 7776 | 00 5362 |
| +01 0000 | 00 5363 |
| +13 0000 | 00 5364 |
| +23 3776 | 00 5365 |
| +22 0000 | 00 5366 |
| +22 0000 | 00 5367 |
| +01 3777 | 00 5370 |
| +20 3776 | 00 5371 |
| +23 3775 | 00 5372 |
| +11 1005 | 00 5373 |
| +11 1005 | 00 5374 |
| +11 1005 | 00 5375 |
| +11 1005 | 00 5376 |
| +11 1005 | 00 5377 |
| +01 0000 | 00 5400 |
| +23 3774 | 00 5401 |
| +22 0000 | 00 5402 |
| +23 3773 | 00 5403 |
| +01 3776 | 00 5404 |
| +13 0000 | 00 5405 |
| +01 3775 | 00 5406 |
| +13 0000 | 00 5407 |
| +16 0000 | 00 5410 |
| +32 0000 | 00 5411 |

8

7

5

9

7

8

6

01

11

21

12

11

10

9

8

7

6

5

4

3

INSTRUCTION

LOCATION

| | |
|----------|---------|
| +26 0047 | 00 5412 |
| +22 0000 | 00 5413 |
| +01 3775 | 00 5414 |
| +13 0000 | 00 5415 |
| +16 0000 | 00 5416 |
| +26 0002 | 00 5417 |
| +32 0000 | 00 5420 |
| +26 0004 | 00 5421 |
| +01 3773 | 00 5422 |
| +16 0000 | 00 5423 |
| +26 0001 | 00 5424 |
| +27 1472 | 00 5425 |
| +22 0000 | 00 5426 |
| +01 3775 | 00 5427 |
| +01 3776 | 00 5430 |
| +01 3773 | 00 5431 |
| +16 0000 | 00 5432 |
| +26 0001 | 00 5433 |
| +27 1473 | 00 5434 |
| +22 0000 | 00 54 |
| +01 3777 | 00 54 |
| +13 0000 | 00 54 |
| +01 3775 | 00 54 |
| +16 0000 | 00 54 |
| +26 0000 | 00 54 |
| +13 0000 | 00 54 |
| +01 3773 | 00 54 |
| +16 0000 | 00 54 |
| +26 0001 | 00 54 |
| +27 1474 | 00 544 |
| +22 7776 | 00 5450 |
| +01 3775 | 00 5451 |
| +16 0000 | 00 5452 |
| +26 0001 | 00 5453 |
| +27 1477 | 00 5454 |
| +01 3773 | 00 5455 |
| +16 0000 | 00 5456 |
| +26 0001 | 00 5457 |
| +27 1475 | 00 5460 |
| +27 1477 | 00 5461 |
| +32 0000 | 00 5462 |
| +26 0000 | 00 5463 |
| +01 3774 | 00 5464 |
| +13 0000 | 00 5465 |
| +01 3777 | 00 5466 |
| +16 0000 | 00 5467 |
| +26 0006 | 00 5470 |
| +13 0000 | 00 5471 |
| +01 3773 | 00 5472 |
| +16 0000 | 00 5473 |

12
11
10
9
8
7
6
5
4
3

INSTRUCTION

LOCATION

| | |
|----------|---------|
| +26 0002 | 00 5474 |
| +32 0000 | 00 5475 |
| +26 0001 | 00 5476 |
| +27 1476 | 00 5477 |
| +32 0000 | 00 5500 |
| +26 0062 | 00 5501 |
| +20 3777 | 00 5502 |
| +21 3776 | 00 5503 |
| +23 3000 | 00 5504 |
| +11 1005 | 00 5505 |
| +11 1005 | 00 5506 |
| +11 1005 | 00 5507 |
| +11 1005 | 00 5510 |
| +11 1005 | 00 5511 |
| +01 0000 | 00 5512 |
| +23 3001 | 00 5513 |
| +20 3776 | 00 5514 |
| +13 0000 | 00 5515 |
| +01 3000 | 00 5516 |
| +16 0000 | 00 5517 |
| +26 0002 | 00 5520 |
| +32 0000 | 00 5521 |
| +26 0002 | 00 5522 |
| +01 3773 | 00 5523 |
| +16 0000 | 00 5524 |
| +26 0002 | 00 5525 |
| +32 0000 | 00 5526 |
| +26 0047 | 00 5527 |
| +20 3000 | 00 5530 |
| +16 0000 | 00 5531 |
| +26 0003 | 00 5532 |
| +13 0000 | 00 5533 |
| +01 3773 | 00 5534 |
| +16 0000 | 00 5535 |
| +26 0001 | 00 5536 |
| +27 1500 | 00 5537 |
| +20 3776 | 00 5540 |
| +01 3000 | 00 5541 |
| +16 0000 | 00 5542 |
| +26 0001 | 00 5543 |
| +27 1501 | 00 5544 |
| +22 0000 | 00 5545 |
| +13 0000 | 00 5546 |
| +23 3775 | 00 5547 |
| +20 3777 | 00 5550 |
| +13 0000 | 00 5551 |
| +01 3000 | 00 5552 |
| +16 0000 | 00 5553 |
| +26 0004 | 00 5554 |
| +01 3775 | 00 5555 |

12

11

10

9

8

7

6

5

4

3

INSTRUCTION

LOCATION

| | |
|----------|---------|
| +16 0000 | 00 5556 |
| +26 0002 | 00 5557 |
| +32 0000 | 00 5560 |
| +26 0001 | 00 5561 |
| +27 1502 | 00 5562 |
| +32 0000 | 00 5563 |
| +26 0003 | 00 5564 |
| +22 7776 | 00 5565 |
| +01 3000 | 00 5566 |
| +16 0000 | 00 5567 |
| +26 0001 | 00 5570 |
| +27 1505 | 00 5571 |
| +01 3773 | 00 5572 |
| +16 0000 | 00 5573 |
| +26 0001 | 00 5574 |
| +27 1503 | 00 5575 |
| +27 1505 | 00 5576 |
| +13 0000 | 00 5577 |
| +23 3775 | 00 5600 |
| +20 3777 | 00 5601 |
| +13 0000 | 00 5602 |
| +01 3001 | 00 5603 |
| +16 0000 | 00 5604 |
| +26 0003 | 00 5605 |
| +01 3775 | 00 5606 |
| +16 0000 | 00 5607 |
| +26 0001 | 00 5610 |
| +27 1504 | 00 5611 |
| +21 3776 | 00 5612 |
| +16 0000 | 00 5613 |
| +32 0000 | 00 5614 |
| +26 0001 | 00 5615 |
| +27 1506 | 00 5616 |
| +32 0000 | 00 5617 |
| +26 0126 | 00 5620 |
| +22 2000 | 00 5621 |
| +23 3774 | 00 5622 |
| +20 3777 | 00 5623 |
| +22 2400 | 00 5624 |
| +02 3774 | 00 5625 |
| +23 3000 | 00 5626 |
| +22 0400 | 00 5627 |
| +13 0000 | 00 5630 |
| +01 3000 | 00 5631 |
| +16 0000 | 00 5632 |
| +26 0003 | 00 5633 |
| +01 3775 | 00 5634 |
| +16 0000 | 00 5635 |
| +26 0160 | 00 5636 |
| +22 4400 | 00 5637 |

12

11

10

9

8

7

6

5

4

3

INSTRUCTION

LOCATION

| | | | |
|----|----------|---------|----|
| | +13 0000 | 00 5640 | 8 |
| 1 | +01 3000 | 00 5641 | 6 |
| | +16 0000 | 00 5642 | 01 |
| | +26 0003 | 00 5643 | 11 |
| | +01 3775 | 00 5644 | 21 |
| | +16 0000 | 00 5645 | |
| | +32 0000 | 00 5646 | |
| | +26 0001 | 00 5647 | |
| | +27 1507 | 00 5650 | |
| | +22 4400 | 00 5651 | |
| | +01 3776 | 00 5652 | |
| | +23 3772 | 00 5653 | |
| | +13 0000 | 00 5654 | |
| | +01 3000 | 00 5655 | |
| | +11 0001 | 00 5656 | |
| | +11 1001 | 00 5657 | |
| | +01 3775 | 00 5660 | |
| | +16 0000 | 00 5661 | |
| | +32 0000 | 00 5662 | |
| | +26 0001 | 00 5663 | |
| | +27 1510 | 00 5664 | |
| | +20 3776 | 00 5665 | |
| | +01 3000 | 00 5666 | |
| | +11 0001 | 00 5667 | |
| | +11 1001 | 00 5670 | |
| | +01 3775 | 00 5671 | |
| | +16 0000 | 00 5672 | |
| | +32 0000 | 00 5673 | |
| | +26 0001 | 00 5674 | |
| | +27 1511 | 00 5675 | |
| | +22 2400 | 00 5676 | |
| | +13 0000 | 00 5677 | |
| | +01 3000 | 00 5700 | |
| | +16 0000 | 00 5701 | |
| | +32 0000 | 00 5702 | |
| | +26 0001 | 00 5703 | |
| | +27 1512 | 00 5704 | |
| | +22 2400 | 00 5705 | |
| | +01 3000 | 00 5706 | |
| | +11 0001 | 00 5707 | |
| | +11 1001 | 00 5710 | |
| | +13 0000 | 00 5711 | |
| | +01 3773 | 00 5712 | |
| | +16 0000 | 00 5713 | |
| | +26 0001 | 00 5714 | |
| | +27 1513 | 00 5715 | |
| 12 | +20 3777 | 00 5716 | |
| 11 | +13 0000 | 00 5717 | |
| 10 | +01 3000 | 00 5720 | |
| 9 | +11 0001 | 00 5721 | |
| 8 | | | |
| 7 | | | |

INSTRUCTION

LOCATION

| | |
|----------|---------|
| +11 1001 | 00 5722 |
| +13 0000 | 00 5723 |
| +01 3773 | 00 5724 |
| +16 0000 | 00 5725 |
| +26 0001 | 00 5726 |
| +27 1514 | 00 5727 |
| +22 0002 | 00 5730 |
| +11 1004 | 00 5731 |
| +11 1004 | 00 5732 |
| +11 1004 | 00 5733 |
| +22 2376 | 00 5734 |
| +01 0000 | 00 5735 |
| +13 0000 | 00 5736 |
| +01 3000 | 00 5737 |
| +11 0001 | 00 5740 |
| +11 1001 | 00 5741 |
| +01 3775 | 00 5742 |
| +16 0000 | 00 5743 |
| +26 0001 | 00 5744 |
| +27 1516 | 00 5745 |
| +27 1515 | 00 5746 |
| +26 0150 | 00 5747 |

~~BLOCK END CODE THE REST OF THIS QUAD IS BLANK~~

| | |
|----------|---------|
| +27 1021 | 00 6001 |
| +00 0000 | 00 6002 |
| +00 0000 | 00 6003 |
| +00 0000 | 00 6004 |
| +00 0000 | 00 6005 |
| +00 0000 | 00 6006 |
| +00 0000 | 00 6007 |
| +00 0000 | 00 6010 |
| +00 0000 | 00 6011 |
| +00 0000 | 00 6012 |
| +00 0000 | 00 6013 |
| +00 0000 | 00 6014 |
| +00 0000 | 00 6015 |
| +00 0000 | 00 6016 |
| +26 0172 | 00 6017 |
| +00 0000 | 00 6020 |
| +00 0000 | 00 6021 |
| +00 0000 | 00 6022 |
| +00 0000 | 00 6023 |
| +00 0000 | 00 6024 |
| +00 0000 | 00 6025 |
| +00 0000 | 00 6026 |

12
11
10
9
8
7
6
5
4
3

INSTRUCTION

LOCATION

| | |
|----------|---------|
| +00 0000 | 00 6027 |
| +00 0000 | 00 6030 |
| +00 0000 | 00 6031 |
| +00 0000 | 00 6032 |
| +00 0000 | 00 6033 |
| +00 0000 | 00 6034 |
| +00 0000 | 00 6035 |
| +00 0000 | 00 6036 |
| +00 0000 | 00 6037 |
| +00 0000 | 00 6040 |
| +00 0000 | 00 6041 |
| +00 0000 | 00 6042 |
| +00 0000 | 00 6043 |
| +00 0000 | 00 6044 |
| +00 0000 | 00 6045 |
| +00 0000 | 00 6046 |
| +00 0000 | 00 6047 |
| +00 0000 | 00 6050 |
| +00 0000 | 00 6051 |
| +00 0000 | 00 6052 |
| +00 0000 | 00 6053 |
| +00 0000 | 00 6054 |
| +00 0000 | 00 6055 |
| +00 0000 | 00 6056 |
| +00 0000 | 00 6057 |
| +00 0000 | 00 6060 |
| +00 0000 | 00 6061 |
| +00 0000 | 00 6062 |
| +00 0000 | 00 6063 |
| +00 0000 | 00 6064 |
| +00 0000 | 00 6065 |
| +00 0000 | 00 6066 |
| +00 0000 | 00 6067 |
| +00 0000 | 00 6070 |
| +00 0000 | 00 6071 |
| +00 0000 | 00 6072 |
| +00 0000 | 00 6073 |
| +00 0000 | 00 6074 |
| +00 0000 | 00 6075 |
| +00 0000 | 00 6076 |
| +00 0000 | 00 6077 |
| +00 0000 | 00 6100 |
| +00 0000 | 00 6101 |
| +00 0000 | 00 6102 |
| +00 0000 | 00 6103 |
| +00 0000 | 00 6104 |
| +00 0000 | 00 6105 |
| +00 0000 | 00 6106 |
| +00 0000 | 00 6107 |
| +00 0000 | 00 6110 |

8
7
5
9
2
8
6
01
11
21

12
11
10
9
8
7
6
5
4
3

INSTRUCTION

LOCATION

| | |
|----------|---------|
| +00 0000 | 00 6111 |
| +00 0000 | 00 6112 |
| +00 0000 | 00 6113 |
| +00 0000 | 00 6114 |
| +00 0000 | 00 6115 |
| +00 0000 | 00 6116 |
| +00 0000 | 00 6117 |
| +26 0142 | 00 6120 |
| +00 0000 | 00 6121 |
| +00 0000 | 00 6122 |
| +00 0000 | 00 6123 |
| +00 0000 | 00 6124 |
| +00 0000 | 00 6125 |
| +00 0000 | 00 6126 |
| +00 0000 | 00 6127 |
| +00 0000 | 00 6130 |
| +00 0000 | 00 6131 |
| +00 0000 | 00 6132 |
| +00 0000 | 00 6133 |
| +00 0000 | 00 6134 |
| +00 0000 | 00 6135 |
| +00 0000 | 00 6136 |
| +00 0000 | 00 6137 |
| +00 0000 | 00 6140 |
| +00 0000 | 00 6141 |
| +00 0000 | 00 6142 |
| +00 0000 | 00 6143 |
| +00 0000 | 00 6144 |
| +00 0000 | 00 6145 |
| +00 0000 | 00 6146 |
| +00 0000 | 00 6147 |
| +00 0000 | 00 6150 |
| +00 0000 | 00 6151 |
| +00 0000 | 00 6152 |
| +00 0000 | 00 6153 |
| +00 0000 | 00 6154 |
| +00 0000 | 00 6155 |
| +00 0000 | 00 6156 |
| +00 0000 | 00 6157 |
| +00 0000 | 00 6160 |
| +00 0000 | 00 6161 |
| +00 0000 | 00 6162 |
| +00 0000 | 00 6163 |
| +00 0000 | 00 6164 |
| +00 0000 | 00 6165 |
| +00 0000 | 00 6166 |
| +00 0000 | 00 6167 |
| +00 0000 | 00 6170 |
| +00 0000 | 00 6171 |
| +00 0000 | 00 6172 |

12
11
10
9
8
7
6
5
4
3

3
4
5
6
7
8
9
10
11
12

INSTRUCTION

LOCATION

| | |
|----------|---------|
| +00 0000 | 00 6173 |
| +00 0000 | 00 6174 |
| +00 0000 | 00 6175 |
| +00 0000 | 00 6176 |
| +00 0000 | 00 6177 |
| +00 0000 | 00 6200 |
| +00 0000 | 00 6201 |
| +00 0000 | 00 6202 |
| +00 0000 | 00 6203 |
| +00 0000 | 00 6204 |
| +00 0000 | 00 6205 |
| +00 0000 | 00 6206 |
| +00 0000 | 00 6207 |
| +00 0000 | 00 6210 |
| +00 0000 | 00 6211 |
| +22 2000 | 00 6212 |
| +13 0000 | 00 6213 |
| +22 2400 | 00 6214 |
| +13 0000 | 00 6215 |
| +02 0000 | 00 6216 |
| +23 3000 | 00 6217 |
| +22 0400 | 00 6220 |
| +01 3000 | 00 6221 |
| +11 0001 | 00 6222 |
| +11 1001 | 00 6223 |
| +01 3775 | 00 6224 |
| +16 0000 | 00 6225 |
| +26 0035 | 00 6226 |
| +22 4400 | 00 6227 |
| +01 3000 | 00 6230 |
| +11 0001 | 00 6231 |
| +11 1001 | 00 6232 |
| +01 3775 | 00 6233 |
| +16 0000 | 00 6234 |
| +32 0000 | 00 6235 |
| +26 0001 | 00 6236 |
| +27 1517 | 00 6237 |
| +20 3772 | 00 6240 |
| +01 3000 | 00 6241 |
| +11 0001 | 00 6242 |
| +11 1001 | 00 6243 |
| +13 0000 | 00 6244 |
| +01 3773 | 00 6245 |
| +16 0000 | 00 6246 |
| +26 0001 | 00 6247 |
| +27 1520 | 00 6250 |
| +20 3776 | 00 6251 |
| +13 0000 | 00 6252 |
| +01 3000 | 00 6253 |
| +11 0001 | 00 6254 |

12
11
10
9
8
7
6
5
4
3

INSTRUCTION

LOCATION

| | |
|----------|---------|
| +11 1001 | 00 6255 |
| +01 3775 | 00 6256 |
| +16 0000 | 00 6257 |
| +26 0001 | 00 6260 |
| +27 1516 | 00 6261 |
| +27 1521 | 00 6262 |
| +26 0022 | 00 6263 |
| +22 0000 | 00 6264 |
| +02 3776 | 00 6265 |
| +16 0000 | 00 6266 |
| +26 0006 | 00 6267 |
| +01 3776 | 00 6270 |
| +01 3773 | 00 6271 |
| +16 0000 | 00 6272 |
| +32 0000 | 00 6273 |
| +26 0012 | 00 6274 |
| +27 1516 | 00 6275 |
| +11 0001 | 00 6276 |
| +11 1001 | 00 6277 |
| +01 3776 | 00 6300 |
| +01 3773 | 00 6301 |
| +16 0000 | 00 6302 |
| +26 0001 | 00 6303 |
| +27 1522 | 00 6304 |
| +27 1516 | 00 6305 |
| +26 0016 | 00 6306 |
| +20 3775 | 00 6307 |
| +02 3773 | 00 6310 |
| +16 0000 | 00 6311 |
| +26 0005 | 00 6312 |
| +01 3775 | 00 6313 |
| +16 0000 | 00 6314 |
| +26 0001 | 00 6315 |
| +27 1516 | 00 6316 |
| +27 1523 | 00 6317 |
| +01 3773 | 00 6320 |
| +16 0000 | 00 6321 |
| +32 0000 | 00 6322 |
| +26 0002 | 00 6323 |
| +27 1516 | 00 6324 |
| +26 0056 | 00 6325 |
| +22 7000 | 00 6326 |
| +23 3002 | 00 6327 |
| +23 3003 | 00 6330 |
| +22 7776 | 00 6331 |
| +24 3002 | 00 6332 |
| +26 0002 | 00 6333 |
| +12 0000 | 00 6334 |
| +27 1524 | 00 6335 |
| +16 0000 | 00 6336 |

12

11

10

9

8

7

6

5

4

3

INSTRUCTION

LOCATION

| | |
|----------|---------|
| +32 0000 | 00 6337 |
| +26 0001 | 00 6340 |
| +27 1525 | 00 6341 |
| +23 3000 | 00 6342 |
| +22 7776 | 00 6343 |
| +02 3003 | 00 6344 |
| +11 0001 | 00 6345 |
| +11 1001 | 00 6346 |
| +01 3775 | 00 6347 |
| +16 0000 | 00 6350 |
| +26 0022 | 00 6351 |
| +20 3003 | 00 6352 |
| +16 0000 | 00 6353 |
| +26 0005 | 00 6354 |
| +01 3775 | 00 6355 |
| +16 0000 | 00 6356 |
| +32 0000 | 00 6357 |
| +26 0002 | 00 6360 |
| +27 1526 | 00 6361 |
| +27 1530 | 00 6362 |
| +22 7776 | 00 6363 |
| +02 3002 | 00 6364 |
| +11 0001 | 00 6365 |
| +11 1001 | 00 6366 |
| +01 3775 | 00 6367 |
| +16 0000 | 00 6370 |
| +26 0001 | 00 6371 |
| +27 1530 | 00 6372 |
| +27 1527 | 00 6373 |
| +22 7776 | 00 6374 |
| +02 3000 | 00 6375 |
| +11 0001 | 00 6376 |
| +11 1001 | 00 6377 |
| +01 3775 | 00 6400 |
| +16 0000 | 00 6401 |
| +26 0002 | 00 6402 |
| +27 1531 | 00 6403 |
| +26 0051 | 00 6404 |
| +33 3577 | 00 6405 |
| +32 0000 | 00 6406 |
| +16 0000 | 00 6407 |
| +31 0000 | 00 6410 |
| +26 0002 | 00 6411 |
| +32 0000 | 00 6412 |
| +26 0001 | 00 6413 |
| +27 1532 | 00 6414 |
| +22 2000 | 00 6415 |
| +23 3001 | 00 6416 |
| +14 3001 | 00 6417 |
| +23 3000 | 00 6420 |

8
7
5
9
4
8
6
01
11
21

12
11
10
9
8
7
6
5
4
3

INSTRUCTION

LOCATION

| | |
|----------|---------|
| +26 0001 | 00 6421 |
| +27 1533 | 00 6422 |
| +12 0000 | 00 6423 |
| +22 2000 | 00 6424 |
| +02 3000 | 00 6425 |
| +11 0001 | 00 6426 |
| +11 1001 | 00 6427 |
| +01 3775 | 00 6430 |
| +16 0000 | 00 6431 |
| +26 0011 | 00 6432 |
| +22 4000 | 00 6433 |
| +02 3000 | 00 6434 |
| +11 0001 | 00 6435 |
| +11 1001 | 00 6436 |
| +01 3775 | 00 6437 |
| +16 0000 | 00 6440 |
| +26 0001 | 00 6441 |
| +27 1537 | 00 6442 |
| +27 1534 | 00 6443 |
| +20 3776 | 00 6444 |
| +23 0177 | 00 6445 |
| +32 0000 | 00 6446 |
| +14 3700 | 00 6447 |
| +32 0000 | 00 6450 |
| +26 0001 | 00 6451 |
| +27 1536 | 00 6452 |
| +33 0700 | 00 6453 |
| +26 0002 | 00 6454 |
| +27 1535 | 00 6455 |
| +26 0004 | 00 6456 |
| +20 3776 | 00 6457 |
| +23 0164 | 00 6460 |
| +13 0000 | 00 6461 |
| +23 0165 | 00 6462 |
| +11 1001 | 00 6463 |
| +13 0000 | 00 6464 |
| +23 0147 | 00 6465 |
| +33 3677 | 00 6466 |
| +26 0001 | 00 6467 |
| +33 3537 | 00 6470 |
| +26 0065 | 00 6471 |
| +22 3776 | 00 6472 |
| +13 0000 | 00 6473 |
| +23 0165 | 00 6474 |
| +22 0000 | 00 6475 |
| +23 1730 | 00 6476 |
| +23 1731 | 00 6477 |
| +23 1732 | 00 6500 |
| +23 1733 | 00 6501 |
| +23 1734 | 00 6502 |

12

11

10

9

8

7

6

5

4

3

INSTRUCTION

LOCATION

| | | | |
|----|----------|---------|----|
| | +23 1735 | 00 6503 | 8 |
| | +23 1736 | 00 6504 | 7 |
| | +23 1737 | 00 6505 | 6 |
| | +23 1740 | 00 6506 | 5 |
| | +23 1741 | 00 6507 | 4 |
| | +23 1742 | 00 6510 | 3 |
| | +23 1743 | 00 6511 | 2 |
| | +23 1750 | 00 6512 | 1 |
| | +23 1751 | 00 6513 | 01 |
| | +23 1752 | 00 6514 | 11 |
| | +23 1753 | 00 6515 | 21 |
| | +23 1754 | 00 6516 | |
| | +23 1755 | 00 6517 | |
| | +23 1756 | 00 6520 | |
| | +23 1757 | 00 6521 | |
| | +23 1760 | 00 6522 | |
| | +23 1761 | 00 6523 | |
| | +23 1762 | 00 6524 | |
| | +23 1763 | 00 6525 | |
| | +23 1764 | 00 6526 | |
| | +23 1765 | 00 6527 | |
| | +23 1766 | 00 6530 | |
| | +23 1767 | 00 6531 | |
| | +23 1770 | 00 6532 | |
| | +23 1771 | 00 6533 | |
| | +23 1772 | 00 6534 | |
| | +23 1773 | 00 6535 | |
| | +23 1774 | 00 6536 | |
| | +23 1775 | 00 6537 | |
| | +23 1777 | 00 6540 | |
| | +22 0060 | 00 6541 | |
| | +11 1005 | 00 6542 | |
| | +11 1005 | 00 6543 | |
| | +11 1002 | 00 6544 | |
| | +23 1776 | 00 6545 | |
| | +22 0002 | 00 6546 | |
| | +11 1005 | 00 6547 | |
| | +11 1005 | 00 6550 | |
| | +11 1002 | 00 6551 | |
| | +23 1747 | 00 6552 | |
| | +22 0020 | 00 6553 | |
| | +23 1746 | 00 6554 | |
| | +22 0002 | 00 6555 | |
| | +23 1744 | 00 6556 | |
| | +33 3677 | 00 6557 | |
| | +26 0001 | 00 6560 | |
| 12 | +33 3536 | 00 6561 | |
| 11 | +26 0102 | 00 6562 | |
| 10 | +20 1776 | 00 6563 | |
| 9 | +02 1777 | 00 6564 | |
| 8 | | | |
| 7 | | | |
| 6 | | | |
| 5 | | | |
| 4 | | | |

INSTRUCTION

LOCATION

| | |
|----------|---------|
| +16 0000 | 00 6565 |
| +26 0011 | 00 6566 |
| +20 1750 | 00 6567 |
| +11 0001 | 00 6570 |
| +16 0000 | 00 6571 |
| +26 0003 | 00 6572 |
| +01 1747 | 00 6573 |
| +32 0000 | 00 6574 |
| +26 0012 | 00 6575 |
| +02 1747 | 00 6576 |
| +26 0010 | 00 6577 |
| +20 1751 | 00 6600 |
| +11 0001 | 00 6601 |
| +16 0000 | 00 6602 |
| +26 0003 | 00 6603 |
| +01 1746 | 00 6604 |
| +32 0000 | 00 6605 |
| +26 0001 | 00 6606 |
| +02 1746 | 00 6607 |
| +33 0000 | 00 6610 |
| +24 1750 | 00 6611 |
| +20 1730 | 00 6612 |
| +01 1744 | 00 6613 |
| +23 1730 | 00 6614 |
| +21 1752 | 00 6615 |
| +11 0001 | 00 6616 |
| +24 1752 | 00 6617 |
| +21 1754 | 00 6620 |
| +11 0001 | 00 6621 |
| +24 1754 | 00 6622 |
| +21 1756 | 00 6623 |
| +11 0001 | 00 6624 |
| +24 1756 | 00 6625 |
| +21 1760 | 00 6626 |
| +11 0001 | 00 6627 |
| +24 1760 | 00 6630 |
| +21 1762 | 00 6631 |
| +11 0001 | 00 6632 |
| +24 1762 | 00 6633 |
| +21 1764 | 00 6634 |
| +11 0001 | 00 6635 |
| +24 1764 | 00 6636 |
| +21 1766 | 00 6637 |
| +11 0001 | 00 6640 |
| +24 1766 | 00 6641 |
| +21 1770 | 00 6642 |
| +11 0001 | 00 6643 |
| +24 1770 | 00 6644 |
| +21 1772 | 00 6645 |
| +11 0001 | 00 6646 |

12

11

10

9

8

7

6

5

4

3

INSTRUCTION

LOCATION

| | |
|----------|---------|
| +24 1772 | 00 6647 |
| +21 1774 | 00 6650 |
| +11 0001 | 00 6651 |
| +24 1774 | 00 6652 |
| +22 0100 | 00 6653 |
| +11 1005 | 00 6654 |
| +11 1005 | 00 6655 |
| +11 1002 | 00 6656 |
| +02 1777 | 00 6657 |
| +16 0000 | 00 6660 |
| +26 0005 | 00 6661 |
| +20 1777 | 00 6662 |
| +01 1747 | 00 6663 |
| +23 1777 | 00 6664 |
| +11 1001 | 00 6665 |
| +16 0000 | 00 6666 |
| +26 0154 | 00 6667 |
| +23 0172 | 00 6670 |
| +23 0171 | 00 6671 |
| +23 0170 | 00 6672 |
| +23 0173 | 00 6673 |
| +33 3744 | 00 6674 |
| +26 0004 | 00 6675 |
| +33 3704 | 00 6676 |
| +26 0004 | 00 6677 |
| +32 0000 | 00 6700 |
| +26 0001 | 00 6701 |
| +33 3704 | 00 6702 |
| +26 0002 | 00 6703 |
| +13 0000 | 00 6704 |
| +23 0172 | 00 6705 |
| +11 1001 | 00 6706 |
| +33 3745 | 00 6707 |
| +26 0004 | 00 6710 |
| +33 3705 | 00 6711 |
| +26 0004 | 00 6712 |
| +32 0000 | 00 6713 |
| +26 0001 | 00 6714 |
| +33 3705 | 00 6715 |
| +26 0005 | 00 6716 |
| +13 0000 | 00 6717 |
| +33 3657 | 00 6720 |
| +26 0003 | 00 6721 |
| +23 0172 | 00 6722 |
| +32 0000 | 00 6723 |
| +26 0001 | 00 6724 |
| +23 0171 | 00 6725 |
| +11 1001 | 00 6726 |
| +33 3746 | 00 6727 |
| +26 0004 | 00 6730 |

12
11
10
9
8
7
6
5
4
3

INSTRUCTION

LOCATION

| | | | |
|----|----------|---------|----|
| | +33 3706 | 00 6731 | 8 |
| | +26 0004 | 00 6732 | 6 |
| | +32 0000 | 00 6733 | 01 |
| | +26 0001 | 00 6734 | 11 |
| | +33 3706 | 00 6735 | 21 |
| | +26 0012 | 00 6736 | |
| | +13 0000 | 00 6737 | |
| | +33 3657 | 00 6740 | |
| | +32 0000 | 00 6741 | |
| | +26 0005 | 00 6742 | |
| | +33 3637 | 00 6743 | |
| | +32 0000 | 00 6744 | |
| | +26 0001 | 00 6745 | |
| | +23 0170 | 00 6746 | |
| | +23 0171 | 00 6747 | |
| | +23 0172 | 00 6750 | |
| | +11 1001 | 00 6751 | |
| | +33 3747 | 00 6752 | |
| | +26 0004 | 00 6753 | |
| | +33 3707 | 00 6754 | |
| | +26 0004 | 00 6755 | |
| | +32 0000 | 00 6756 | |
| | +26 0001 | 00 6757 | |
| | +33 3707 | 00 6760 | |
| | +26 0012 | 00 6761 | |
| | +13 0000 | 00 6762 | |
| | +33 3657 | 00 6763 | |
| | +32 0000 | 00 6764 | |
| | +26 0005 | 00 6765 | |
| | +33 3637 | 00 6766 | |
| | +32 0000 | 00 6767 | |
| | +26 0001 | 00 6770 | |
| | +23 0170 | 00 6771 | |
| | +23 0171 | 00 6772 | |
| | +23 0172 | 00 6773 | |
| | +11 1001 | 00 6774 | |
| | +33 3750 | 00 6775 | |
| | +26 0004 | 00 6776 | |
| | +33 3710 | 00 6777 | |
| | +26 0004 | 00 7000 | |
| | +32 0000 | 00 7001 | |
| | +26 0001 | 00 7002 | |
| | +33 3710 | 00 7003 | |
| | +26 0012 | 00 7004 | |
| | +13 0000 | 00 7005 | |
| | +33 3657 | 00 7006 | |
| | +32 0000 | 00 7007 | |
| 12 | +26 0005 | 00 7010 | |
| 11 | +33 3637 | 00 7011 | |
| 10 | +32 0000 | 00 7012 | |
| 9 | | | |
| 8 | | | |
| 7 | | | |
| 6 | | | |
| 5 | | | |
| 4 | | | |
| 3 | | | |

INSTRUCTION

LOCATION

| | |
|----------|---------|
| +26 0001 | 00 7013 |
| +23 0170 | 00 7014 |
| +23 0171 | 00 7015 |
| +23 0172 | 00 7016 |
| +11 1001 | 00 7017 |
| +33 3751 | 00 7020 |
| +26 0004 | 00 7021 |
| +33 3711 | 00 7022 |
| +26 0004 | 00 7023 |
| +32 0000 | 00 7024 |
| +26 0001 | 00 7025 |
| +33 3711 | 00 7026 |
| +26 0012 | 00 7027 |
| +13 0000 | 00 7030 |
| +33 3657 | 00 7031 |
| +32 0000 | 00 7032 |
| +26 0005 | 00 7033 |
| +33 3637 | 00 7034 |
| +32 0000 | 00 7035 |
| +26 0001 | 00 7036 |
| +23 0170 | 00 7037 |
| +23 0171 | 00 7040 |
| +23 0172 | 00 7041 |
| +11 1001 | 00 7042 |
| +16 0000 | 00 7043 |
| +26 0163 | 00 7044 |
| +33 3752 | 00 7045 |
| +26 0004 | 00 7046 |
| +33 3712 | 00 7047 |
| +26 0004 | 00 7050 |
| +32 0000 | 00 7051 |
| +26 0001 | 00 7052 |
| +33 3712 | 00 7053 |
| +26 0012 | 00 7054 |
| +13 0000 | 00 7055 |
| +33 3657 | 00 7056 |
| +32 0000 | 00 7057 |
| +26 0005 | 00 7060 |
| +33 3637 | 00 7061 |
| +32 0000 | 00 7062 |
| +26 0001 | 00 7063 |
| +23 0170 | 00 7064 |
| +23 0171 | 00 7065 |
| +23 0172 | 00 7066 |
| +11 1001 | 00 7067 |
| +33 3753 | 00 7070 |
| +26 0004 | 00 7071 |
| +33 3713 | 00 7072 |
| +26 0004 | 00 7073 |
| +32 0000 | 00 7074 |

12
11
10
9
8
7
6
5
4
3

8
7
5
9
2
8
6
01
11
21

INSTRUCTION

LOCATION

| | |
|----------|---------|
| +26 0001 | 00 7075 |
| +33 3713 | 00 7076 |
| +26 0012 | 00 7077 |
| +13 0000 | 00 7100 |
| +33 3657 | 00 7101 |
| +32 0000 | 00 7102 |
| +26 0005 | 00 7103 |
| +33 3637 | 00 7104 |
| +32 0000 | 00 7105 |
| +26 0001 | 00 7106 |
| +23 0170 | 00 7107 |
| +23 0171 | 00 7110 |
| +23 0172 | 00 7111 |
| +11 1001 | 00 7112 |
| +33 3754 | 00 7113 |
| +26 0004 | 00 7114 |
| +33 3714 | 00 7115 |
| +26 0004 | 00 7116 |
| +32 0000 | 00 7117 |
| +26 0001 | 00 7120 |
| +33 3714 | 00 7121 |
| +26 0012 | 00 7122 |
| +13 0000 | 00 7123 |
| +33 3657 | 00 7124 |
| +32 0000 | 00 7125 |
| +26 0005 | 00 7126 |
| +33 3637 | 00 7127 |
| +32 0000 | 00 7130 |
| +26 0001 | 00 7131 |
| +23 0170 | 00 7132 |
| +23 0171 | 00 7133 |
| +23 0172 | 00 7134 |
| +11 1001 | 00 7135 |
| +33 3755 | 00 7136 |
| +26 0004 | 00 7137 |
| +33 3715 | 00 7140 |
| +26 0004 | 00 7141 |
| +32 0000 | 00 7142 |
| +26 0001 | 00 7143 |
| +33 3715 | 00 7144 |
| +26 0012 | 00 7145 |
| +13 0000 | 00 7146 |
| +33 3657 | 00 7147 |
| +32 0000 | 00 7150 |
| +26 0005 | 00 7151 |
| +33 3637 | 00 7152 |
| +32 0000 | 00 7153 |
| +26 0001 | 00 7154 |
| +23 0170 | 00 7155 |
| +23 0171 | 00 7156 |

12

11

10

9

8

7

6

5

4

3

8
6
01
11
21

INSTRUCTION

LOCATION

| | | | |
|----|----------|---------|----|
| | +23 0172 | 00 7157 | 2 |
| | +11 1001 | 00 7160 | 4 |
| | +33 3756 | 00 7161 | 5 |
| | +26 0004 | 00 7162 | 9 |
| | +33 3716 | 00 7163 | 7 |
| | +26 0004 | 00 7164 | 8 |
| | +32 0000 | 00 7165 | 6 |
| | +26 0001 | 00 7166 | 01 |
| | +33 3716 | 00 7167 | 11 |
| | +26 0012 | 00 7170 | 12 |
| | +13 0000 | 00 7171 | |
| | +33 3657 | 00 7172 | |
| | +32 0000 | 00 7173 | |
| | +26 0005 | 00 7174 | |
| | +33 3637 | 00 7175 | |
| | +32 0000 | 00 7176 | |
| | +26 0001 | 00 7177 | |
| | +23 0170 | 00 7200 | |
| | +23 0171 | 00 7201 | |
| | +23 0172 | 00 7202 | |
| | +11 1001 | 00 7203 | |
| | +33 3757 | 00 7204 | |
| | +26 0004 | 00 7205 | |
| | +33 3717 | 00 7206 | |
| | +26 0004 | 00 7207 | |
| | +32 0000 | 00 7210 | |
| | +26 0001 | 00 7211 | |
| | +33 3717 | 00 7212 | |
| | +26 0012 | 00 7213 | |
| | +13 0000 | 00 7214 | |
| | +33 3657 | 00 7215 | |
| | +32 0000 | 00 7216 | |
| | +26 0005 | 00 7217 | |
| | +33 3637 | 00 7220 | |
| | +32 0000 | 00 7221 | |
| | +26 0001 | 00 7222 | |
| | +23 0170 | 00 7223 | |
| | +23 0171 | 00 7224 | |
| | +23 0172 | 00 7225 | |
| | +11 1001 | 00 7226 | |
| | +16 0000 | 00 7227 | |
| | +26 0163 | 00 7230 | |
| | +33 3764 | 00 7231 | |
| | +26 0004 | 00 7232 | |
| | +33 3724 | 00 7233 | |
| | +26 0004 | 00 7234 | |
| 12 | +32 0000 | 00 7235 | |
| 11 | +26 0001 | 00 7236 | |
| 10 | +33 3724 | 00 7237 | |
| 9 | +26 0012 | 00 7240 | |

INSTRUCTION

LOCATION

| | |
|----------|---------|
| +13 0000 | 00 7241 |
| +33 3657 | 00 7242 |
| +32 0000 | 00 7243 |
| +26 0005 | 00 7244 |
| +33 3637 | 00 7245 |
| +32 0000 | 00 7246 |
| +26 0001 | 00 7247 |
| +23 0170 | 00 7250 |
| +23 0171 | 00 7251 |
| +23 0172 | 00 7252 |
| +11 1001 | 00 7253 |
| +33 3765 | 00 7254 |
| +26 0004 | 00 7255 |
| +33 3725 | 00 7256 |
| +26 0004 | 00 7257 |
| +32 0000 | 00 7260 |
| +26 0001 | 00 7261 |
| +33 3725 | 00 7262 |
| +26 0012 | 00 7263 |
| +13 0000 | 00 7264 |
| +33 3657 | 00 7265 |
| +32 0000 | 00 7266 |
| +26 0005 | 00 7267 |
| +33 3637 | 00 7270 |
| +32 0000 | 00 7271 |
| +26 0001 | 00 7272 |
| +23 0170 | 00 7273 |
| +23 0171 | 00 7274 |
| +23 0172 | 00 7275 |
| +11 1001 | 00 7276 |
| +33 3766 | 00 7277 |
| +26 0004 | 00 7300 |
| +33 3726 | 00 7301 |
| +26 0004 | 00 7302 |
| +32 0000 | 00 7303 |
| +26 0001 | 00 7304 |
| +33 3726 | 00 7305 |
| +26 0012 | 00 7306 |
| +13 0000 | 00 7307 |
| +33 3657 | 00 7310 |
| +32 0000 | 00 7311 |
| +26 0005 | 00 7312 |
| +33 3637 | 00 7313 |
| +32 0000 | 00 7314 |
| +26 0001 | 00 7315 |
| +23 0170 | 00 7316 |
| +23 0171 | 00 7317 |
| +23 0172 | 00 7320 |
| +11 1001 | 00 7321 |
| +33 3767 | 00 7322 |

12

11

10

9

8

7

6

5

4

3

INSTRUCTION

LOCATION

| | |
|----------|---------|
| +26 0004 | 00 7323 |
| +33 3727 | 00 7324 |
| +26 0004 | 00 7325 |
| +32 0000 | 00 7326 |
| +26 0001 | 00 7327 |
| +33 3727 | 00 7330 |
| +26 0012 | 00 7331 |
| +13 0000 | 00 7332 |
| +33 3657 | 00 7333 |
| +32 0000 | 00 7334 |
| +26 0005 | 00 7335 |
| +33 3637 | 00 7336 |
| +32 0000 | 00 7337 |
| +26 0001 | 00 7340 |
| +23 0170 | 00 7341 |
| +23 0171 | 00 7342 |
| +23 0172 | 00 7343 |
| +11 1001 | 00 7344 |
| +33 3770 | 00 7345 |
| +26 0004 | 00 7346 |
| +33 3730 | 00 7347 |
| +26 0004 | 00 7350 |
| +32 0000 | 00 7351 |
| +26 0001 | 00 7352 |
| +33 3730 | 00 7353 |
| +26 0012 | 00 7354 |
| +13 0000 | 00 7355 |
| +33 3657 | 00 7356 |
| +32 0000 | 00 7357 |
| +26 0005 | 00 7360 |
| +33 3637 | 00 7361 |
| +32 0000 | 00 7362 |
| +26 0001 | 00 7363 |
| +23 0170 | 00 7364 |
| +23 0171 | 00 7365 |
| +23 0172 | 00 7366 |
| +11 1001 | 00 7367 |
| +33 3771 | 00 7370 |
| +26 0004 | 00 7371 |
| +33 3731 | 00 7372 |
| +26 0004 | 00 7373 |
| +32 0000 | 00 7374 |
| +26 0001 | 00 7375 |
| +33 3731 | 00 7376 |
| +26 0012 | 00 7377 |
| +13 0000 | 00 7400 |
| +33 3657 | 00 7401 |
| +32 0000 | 00 7402 |
| +26 0005 | 00 7403 |
| +33 3637 | 00 7404 |

12

11

10

9

8

7

6

5

4

3

8

7

6

5

4

3

2

1

01

11

21

INSTRUCTION

LOCATION

| | |
|----------|---------|
| +32 0000 | 00 7405 |
| +26 0001 | 00 7406 |
| +23 0170 | 00 7407 |
| +23 0171 | 00 7410 |
| +23 0172 | 00 7411 |
| +11 1001 | 00 7412 |
| +16 0000 | 00 7413 |
| +26 0165 | 00 7414 |
| +33 3772 | 00 7415 |
| +26 0004 | 00 7416 |
| +33 3732 | 00 7417 |
| +26 0004 | 00 7420 |
| +32 0000 | 00 7421 |
| +26 0001 | 00 7422 |
| +33 3732 | 00 7423 |
| +26 0012 | 00 7424 |
| +13 0000 | 00 7425 |
| +33 3657 | 00 7426 |
| +32 0000 | 00 7427 |
| +26 0005 | 00 7430 |
| +33 3637 | 00 7431 |
| +32 0000 | 00 7432 |
| +26 0001 | 00 7433 |
| +23 0170 | 00 7434 |
| +23 0171 | 00 7435 |
| +23 0172 | 00 7436 |
| +11 1001 | 00 7437 |
| +33 3773 | 00 7440 |
| +26 0004 | 00 7441 |
| +33 3733 | 00 7442 |
| +26 0004 | 00 7443 |
| +32 0000 | 00 7444 |
| +26 0001 | 00 7445 |
| +33 3733 | 00 7446 |
| +26 0012 | 00 7447 |
| +13 0000 | 00 7450 |
| +33 3657 | 00 7451 |
| +32 0000 | 00 7452 |
| +26 0005 | 00 7453 |
| +33 3637 | 00 7454 |
| +32 0000 | 00 7455 |
| +26 0001 | 00 7456 |
| +23 0170 | 00 7457 |
| +23 0171 | 00 7460 |
| +23 0172 | 00 7461 |
| +11 1001 | 00 7462 |
| +33 3774 | 00 7463 |
| +26 0004 | 00 7464 |
| +33 3734 | 00 7465 |
| +26 0004 | 00 7466 |

12
11
10
9
8
7
6
5
4
3

INSTRUCTION

LOCATION

| | | | |
|----|----------|---------|----|
| | +32 0000 | 00 7467 | 8 |
| | +26 0001 | 00 7470 | 6 |
| | +33 3734 | 00 7471 | 01 |
| | +26 0012 | 00 7472 | 11 |
| | +13 0000 | 00 7473 | 21 |
| | +33 3657 | 00 7474 | |
| | +32 0000 | 00 7475 | |
| | +26 0005 | 00 7476 | |
| | +33 3637 | 00 7477 | |
| | +32 0000 | 00 7500 | |
| | +26 0001 | 00 7501 | |
| | +23 0170 | 00 7502 | |
| | +23 0171 | 00 7503 | |
| | +23 0172 | 00 7504 | |
| | +11 1001 | 00 7505 | |
| | +33 3775 | 00 7506 | |
| | +26 0004 | 00 7507 | |
| | +33 3735 | 00 7510 | |
| | +26 0004 | 00 7511 | |
| | +32 0000 | 00 7512 | |
| | +26 0001 | 00 7513 | |
| | +33 3735 | 00 7514 | |
| | +26 0012 | 00 7515 | |
| | +13 0000 | 00 7516 | |
| | +33 3657 | 00 7517 | |
| | +32 0000 | 00 7520 | |
| | +26 0005 | 00 7521 | |
| | +33 3637 | 00 7522 | |
| | +32 0000 | 00 7523 | |
| | +26 0001 | 00 7524 | |
| | +23 0170 | 00 7525 | |
| | +23 0171 | 00 7526 | |
| | +23 0172 | 00 7527 | |
| | +11 1001 | 00 7530 | |
| | +33 3776 | 00 7531 | |
| | +26 0004 | 00 7532 | |
| | +33 3736 | 00 7533 | |
| | +26 0004 | 00 7534 | |
| | +32 0000 | 00 7535 | |
| | +26 0001 | 00 7536 | |
| | +33 3736 | 00 7537 | |
| | +26 0012 | 00 7540 | |
| | +13 0000 | 00 7541 | |
| | +33 3657 | 00 7542 | |
| | +32 0000 | 00 7543 | |
| | +26 0005 | 00 7544 | |
| 12 | +33 3637 | 00 7545 | |
| 11 | +32 0000 | 00 7546 | |
| 10 | +26 0001 | 00 7547 | |
| 9 | +23 0170 | 00 7550 | |
| 8 | | | |
| 7 | | | |
| 6 | | | |
| 5 | | | |
| 4 | | | |
| 3 | | | |

INSTRUCTION

LOCATION

| | |
|----------|---------|
| +23 0171 | 00 7551 |
| +23 0172 | 00 7552 |
| +11 1001 | 00 7553 |
| +33 3777 | 00 7554 |
| +26 0004 | 00 7555 |
| +33 3737 | 00 7556 |
| +26 0004 | 00 7557 |
| +32 0000 | 00 7560 |
| +26 0001 | 00 7561 |
| +33 3737 | 00 7562 |
| +26 0012 | 00 7563 |
| +13 0000 | 00 7564 |
| +33 3657 | 00 7565 |
| +32 0000 | 00 7566 |
| +26 0005 | 00 7567 |
| +33 3637 | 00 7570 |
| +32 0000 | 00 7571 |
| +26 0001 | 00 7572 |
| +23 0170 | 00 7573 |
| +23 0171 | 00 7574 |
| +23 0172 | 00 7575 |
| +33 3536 | 00 7576 |
| +26 0170 | 00 7577 |
| +32 0000 | 00 7600 |
| +26 0177 | 00 7601 |
| +22 0042 | 00 7602 |
| +02 1730 | 00 7603 |
| +14 0000 | 00 7604 |
| +02 1743 | 00 7605 |
| +16 0000 | 00 7606 |
| +26 0002 | 00 7607 |
| +32 0000 | 00 7610 |
| +26 0116 | 00 7611 |
| +22 0010 | 00 7612 |
| +02 1731 | 00 7613 |
| +14 0000 | 00 7614 |
| +02 1743 | 00 7615 |
| +16 0000 | 00 7616 |
| +26 0002 | 00 7617 |
| +32 0000 | 00 7620 |
| +26 0106 | 00 7621 |
| +22 0010 | 00 7622 |
| +02 1732 | 00 7623 |
| +14 0000 | 00 7624 |
| +02 1743 | 00 7625 |
| +16 0000 | 00 7626 |
| +26 0002 | 00 7627 |
| +32 0000 | 00 7630 |
| +26 0076 | 00 7631 |
| +22 0002 | 00 7632 |

12

11

10

9

8

7

6

5

4

3

8

7

6

5

4

3

2

1

01

11

12

B-080

INSTRUCTION

LOCATION

| | |
|----------|---------|
| +02 1733 | 00 7633 |
| +14 0000 | 00 7634 |
| +02 1743 | 00 7635 |
| +16 0000 | 00 7636 |
| +26 0002 | 00 7637 |
| +32 0000 | 00 7640 |
| +26 0066 | 00 7641 |
| +22 0002 | 00 7642 |
| +02 1734 | 00 7643 |
| +14 0000 | 00 7644 |
| +02 1743 | 00 7645 |
| +16 0000 | 00 7646 |
| +26 0002 | 00 7647 |
| +32 0000 | 00 7650 |
| +26 0056 | 00 7651 |
| +22 0002 | 00 7652 |
| +02 1735 | 00 7653 |
| +14 0000 | 00 7654 |
| +02 1743 | 00 7655 |
| +16 0000 | 00 7656 |
| +26 0002 | 00 7657 |
| +32 0000 | 00 7660 |
| +26 0046 | 00 7661 |
| +22 0002 | 00 7662 |
| +02 1736 | 00 7663 |
| +14 0000 | 00 7664 |
| +02 1743 | 00 7665 |
| +16 0000 | 00 7666 |
| +26 0002 | 00 7667 |
| +32 0000 | 00 7670 |
| +26 0036 | 00 7671 |
| +22 0002 | 00 7672 |
| +02 1737 | 00 7673 |
| +14 0000 | 00 7674 |
| +02 1743 | 00 7675 |
| +16 0000 | 00 7676 |
| +26 0002 | 00 7677 |
| +32 0000 | 00 7700 |
| +26 0026 | 00 7701 |
| +22 0002 | 00 7702 |
| +02 1740 | 00 7703 |
| +14 0000 | 00 7704 |
| +02 1743 | 00 7705 |
| +16 0000 | 00 7706 |
| +26 0002 | 00 7707 |
| +32 0000 | 00 7710 |
| +26 0016 | 00 7711 |
| +22 0002 | 00 7712 |
| +02 1741 | 00 7713 |
| +14 0000 | 00 7714 |

3
4
5
6
7
8
9
10
11
12

12
11
10
9
8
7
6
5
4
3

INSTRUCTION

LOCATION

| | |
|----------|---------|
| +02 1743 | 00 7715 |
| +16 0000 | 00 7716 |
| +26 0002 | 00 7717 |
| +32 0000 | 00 7720 |
| +26 0006 | 00 7721 |
| +22 0002 | 00 7722 |
| +02 1742 | 00 7723 |
| +14 0000 | 00 7724 |
| +02 1743 | 00 7725 |
| +16 0000 | 00 7726 |
| +26 0032 | 00 7727 |
| +27 1016 | 00 7730 |
| +20 1751 | 00 7731 |
| +20 1750 | 00 7732 |
| +20 1753 | 00 7733 |
| +20 1752 | 00 7734 |
| +20 1755 | 00 7735 |
| +20 1754 | 00 7736 |
| +20 1757 | 00 7737 |
| +20 1756 | 00 7740 |
| +20 1761 | 00 7741 |
| +20 1760 | 00 7742 |
| +20 1763 | 00 7743 |
| +20 1762 | 00 7744 |
| +20 1765 | 00 7745 |
| +20 1764 | 00 7746 |
| +20 1767 | 00 7747 |
| +20 1766 | 00 7750 |
| +20 1771 | 00 7751 |
| +20 1770 | 00 7752 |
| +20 1773 | 00 7753 |
| +20 1772 | 00 7754 |
| +20 1775 | 00 7755 |
| +20 1774 | 00 7756 |
| +27 1017 | 00 7757 |
| +32 0000 | 00 7760 |
| +26 0012 | 00 7761 |
| +22 7776 | 00 7762 |
| +13 0000 | 00 7763 |
| +23 0165 | 00 7764 |
| +22 7756 | 00 7765 |
| +13 0000 | 00 7766 |
| +23 0164 | 00 7767 |
| +33 3477 | 00 7770 |
| +26 0131 | 00 7771 |
| +12 0000 | 00 7772 |
| +27 0000 | 00 7773 |
| +26 0001 | 00 7774 |
| +32 0000 | 00 7775 |
| +32 0000 | 00 7776 |

12

11

10

9

8

7

6

5

4

3

INSTRUCTION

LOCATION

- BLOCK END CODE - THE REST OF THIS QUAD. IS BLANK

| | |
|----------|---------|
| +10 0000 | 01 0001 |
| +25 3777 | 01 0002 |
| +25 3777 | 01 0003 |
| +25 3777 | 01 0004 |
| +25 3777 | 01 0005 |
| +25 3777 | 01 0006 |
| +25 3777 | 01 0007 |
| +26 0002 | 01 0010 |
| +32 0000 | 01 0011 |
| +26 0112 | 01 0012 |
| +33 3536 | 01 0013 |
| +26 0111 | 01 0014 |
| +20 1776 | 01 0015 |
| +02 1777 | 01 0016 |
| +16 0000 | 01 0017 |
| +26 0011 | 01 0020 |
| +20 1752 | 01 0021 |
| +11 0001 | 01 0022 |
| +16 0000 | 01 0023 |
| +26 0003 | 01 0024 |
| +01 1747 | 01 0025 |
| +32 0000 | 01 0026 |
| +26 0012 | 01 0027 |
| +02 1747 | 01 0030 |
| +26 0010 | 01 0031 |
| +20 1753 | 01 0032 |
| +11 0001 | 01 0033 |
| +16 0000 | 01 0034 |
| +26 0003 | 01 0035 |
| +01 1746 | 01 0036 |
| +32 0000 | 01 0037 |
| +26 0001 | 01 0040 |
| +02 1746 | 01 0041 |
| +33 0000 | 01 0042 |
| +24 1752 | 01 0043 |
| +20 1731 | 01 0044 |
| +01 1744 | 01 0045 |
| +23 1731 | 01 0046 |
| +21 1750 | 01 0047 |
| +11 0001 | 01 0050 |
| +24 1750 | 01 0051 |
| +21 1754 | 01 0052 |
| +11 0001 | 01 0053 |
| +24 1754 | 01 0054 |

12
11
10
9
8
7
6
5
4
3

8
7
5
9
2
8
6
01
11
21

INSTRUCTION

LOCATION

| | |
|----------|---------|
| +21 1756 | 01 0055 |
| +11 0001 | 01 0056 |
| +24 1756 | 01 0057 |
| +21 1760 | 01 0060 |
| +11 0001 | 01 0061 |
| +24 1760 | 01 0062 |
| +21 1762 | 01 0063 |
| +11 0001 | 01 0064 |
| +24 1762 | 01 0065 |
| +21 1764 | 01 0066 |
| +11 0001 | 01 0067 |
| +24 1764 | 01 0070 |
| +21 1766 | 01 0071 |
| +11 0001 | 01 0072 |
| +24 1766 | 01 0073 |
| +21 1770 | 01 0074 |
| +11 0001 | 01 0075 |
| +24 1770 | 01 0076 |
| +21 1772 | 01 0077 |
| +11 0001 | 01 0100 |
| +24 1772 | 01 0101 |
| +21 1774 | 01 0102 |
| +11 0001 | 01 0103 |
| +24 1774 | 01 0104 |
| +22 0100 | 01 0105 |
| +11 1005 | 01 0106 |
| +11 1005 | 01 0107 |
| +11 1002 | 01 0110 |
| +02 1777 | 01 0111 |
| +16 0000 | 01 0112 |
| +26 0006 | 01 0113 |
| +20 1777 | 01 0114 |
| +01 1747 | 01 0115 |
| +23 1777 | 01 0116 |
| +26 0006 | 01 0117 |
| +32 0000 | 01 0120 |
| +26 0004 | 01 0121 |
| +27 3777 | 01 0122 |
| +26 0002 | 01 0123 |
| +27 1033 | 01 0124 |
| +32 0000 | 01 0125 |
| +12 0000 | 01 0126 |
| +25 3777 | 01 0127 |
| +12 0000 | 01 0130 |
| +25 3777 | 01 0131 |
| +12 0000 | 01 0132 |
| +25 3777 | 01 0133 |
| +26 0002 | 01 0134 |
| +32 0000 | 01 0135 |
| +26 0150 | 01 0136 |

12

11

10

9

8

7

6

5

4

3

8

7

6

5

4

3

2

1

0

1

2

INSTRUCTION

LOCATION

| | |
|----------|---------|
| +33 3677 | 01 0137 |
| +26 0001 | 01 0140 |
| +33 3507 | 01 0141 |
| +26 0051 | 01 0142 |
| +22 3146 | 01 0143 |
| +23 3771 | 01 0144 |
| +11 1005 | 01 0145 |
| +11 1005 | 01 0146 |
| +11 1002 | 01 0147 |
| +01 3771 | 01 0150 |
| +23 3771 | 01 0151 |
| +20 3776 | 01 0152 |
| +03 0000 | 01 0153 |
| +12 0000 | 01 0154 |
| +25 3777 | 01 0155 |
| +12 0000 | 01 0156 |
| +25 3777 | 01 0157 |
| +22 4000 | 01 0160 |
| +20 3771 | 01 0161 |
| +03 0000 | 01 0162 |
| +12 0000 | 01 0163 |
| +25 3777 | 01 0164 |
| +12 0000 | 01 0165 |
| +25 3777 | 01 0166 |
| +23 3000 | 01 0167 |
| +11 0005 | 01 0170 |
| +11 0005 | 01 0171 |
| +11 0005 | 01 0172 |
| +11 0005 | 01 0173 |
| +11 0003 | 01 0174 |
| +23 3001 | 01 0175 |
| +22 1462 | 01 0176 |
| +23 0175 | 01 0177 |
| +13 0000 | 01 0200 |
| +23 0174 | 01 0201 |
| +20 3000 | 01 0202 |
| +23 0177 | 01 0203 |
| +11 0004 | 01 0204 |
| +11 0004 | 01 0205 |
| +11 0004 | 01 0206 |
| +23 0176 | 01 0207 |
| +22 7766 | 01 0210 |
| +13 0000 | 01 0211 |
| +23 0164 | 01 0212 |
| +23 0173 | 01 0213 |
| +33 3677 | 01 0214 |
| +26 0001 | 01 0215 |
| +33 3506 | 01 0216 |
| +26 0015 | 01 0217 |
| +33 3657 | 01 0220 |

3
4
5
6
7
8
9
10
11
1212
11
10
9
8
7
6
5
4
3

INSTRUCTION

LOCATION

| | |
|----------|---------|
| +26 0066 | 01 0221 |
| +22 4000 | 01 0222 |
| +01 3001 | 01 0223 |
| +14 0000 | 01 0224 |
| +01 3775 | 01 0225 |
| +16 0000 | 01 0226 |
| +32 0000 | 01 0227 |
| +26 0005 | 01 0230 |
| +22 7772 | 01 0231 |
| +13 0000 | 01 0232 |
| +23 0164 | 01 0233 |
| +32 0000 | 01 0234 |
| +26 0050 | 01 0235 |
| +20 3001 | 01 0236 |
| +11 1005 | 01 0237 |
| +11 1005 | 01 0240 |
| +11 1003 | 01 0241 |
| +22 7776 | 01 0242 |
| +11 1004 | 01 0243 |
| +11 1004 | 01 0244 |
| +11 1004 | 01 0245 |
| +02 0000 | 01 0246 |
| +14 0000 | 01 0247 |
| +01 3775 | 01 0250 |
| +16 0000 | 01 0251 |
| +32 0000 | 01 0252 |
| +26 0001 | 01 0253 |
| +27 1542 | 01 0254 |
| +22 7462 | 01 0255 |
| +11 1004 | 01 0256 |
| +11 1004 | 01 0257 |
| +11 1004 | 01 0260 |
| +20 3001 | 01 0261 |
| +11 1004 | 01 0262 |
| +11 1004 | 01 0263 |
| +11 1005 | 01 0264 |
| +02 0000 | 01 0265 |
| +14 0000 | 01 0266 |
| +01 3775 | 01 0267 |
| +16 0000 | 01 0270 |
| +32 0000 | 01 0271 |
| +26 0001 | 01 0272 |
| +27 1543 | 01 0273 |
| +20 3001 | 01 0274 |
| +13 0000 | 01 0275 |
| +11 1005 | 01 0276 |
| +11 1005 | 01 0277 |
| +11 1003 | 01 0300 |
| +01 3775 | 01 0301 |
| +16 0000 | 01 0302 |

12

11

10

9

8

7

6

5

4

3

INSTRUCTION

LOCATION

| | |
|----------|---------|
| +26 0001 | 01 0303 |
| +27 3777 | 01 0304 |
| +27 1544 | 01 0305 |
| +26 0113 | 01 0306 |
| +26 0113 | 01 0307 |
| +33 3637 | 01 0310 |
| +26 0001 | 01 0311 |
| +27 1545 | 01 0312 |
| +20 3000 | 01 0313 |
| +02 3771 | 01 0314 |
| +14 0000 | 01 0315 |
| +01 3775 | 01 0316 |
| +16 0000 | 01 0317 |
| +32 0000 | 01 0320 |
| +26 0001 | 01 0321 |
| +27 1540 | 01 0322 |
| +20 3000 | 01 0323 |
| +16 0000 | 01 0324 |
| +32 0000 | 01 0325 |
| +26 0001 | 01 0326 |
| +27 3777 | 01 0327 |
| +01 3775 | 01 0330 |
| +16 0000 | 01 0331 |
| +32 0000 | 01 0332 |
| +26 0001 | 01 0333 |
| +27 1541 | 01 0334 |
| +22 4000 | 01 0335 |
| +02 3000 | 01 0336 |
| +14 0000 | 01 0337 |
| +01 3775 | 01 0340 |
| +16 0000 | 01 0341 |
| +32 0000 | 01 0342 |
| +26 0001 | 01 0343 |
| +27 1546 | 01 0344 |
| +20 3771 | 01 0345 |
| +11 1002 | 01 0346 |
| +02 3000 | 01 0347 |
| +14 0000 | 01 0350 |
| +13 0000 | 01 0351 |
| +01 3773 | 01 0352 |
| +16 0000 | 01 0353 |
| +26 0001 | 01 0354 |
| +27 1547 | 01 0355 |
| +20 3776 | 01 0356 |
| +11 1002 | 01 0357 |
| +02 3000 | 01 0360 |
| +14 0000 | 01 0361 |
| +13 0000 | 01 0362 |
| +01 3773 | 01 0363 |
| +16 0000 | 01 0364 |

12
11
10
9
8
7
6
5
4
33
4
5
6
7
8
9
10
11
12

INSTRUCTION

LOCATION

| | |
|----------|---------|
| +26 0001 | 01 0365 |
| +27 1550 | 01 0366 |
| +22 3146 | 01 0367 |
| +11 1005 | 01 0370 |
| +11 1005 | 01 0371 |
| +11 1002 | 01 0372 |
| +02 3000 | 01 0373 |
| +14 0000 | 01 0374 |
| +13 0000 | 01 0375 |
| +01 3773 | 01 0376 |
| +16 0000 | 01 0377 |
| +26 0001 | 01 0400 |
| +27 1551 | 01 0401 |
| +22 2000 | 01 0402 |
| +02 3000 | 01 0403 |
| +14 0000 | 01 0404 |
| +13 0000 | 01 0405 |
| +01 3773 | 01 0406 |
| +16 0000 | 01 0407 |
| +26 0001 | 01 0410 |
| +27 1552 | 01 0411 |
| +22 1400 | 01 0412 |
| +02 3000 | 01 0413 |
| +14 0000 | 01 0414 |
| +13 0000 | 01 0415 |
| +01 3773 | 01 0416 |
| +16 0000 | 01 0417 |
| +26 0003 | 01 0420 |
| +27 1553 | 01 0421 |
| +26 0074 | 01 0422 |
| +26 0074 | 01 0423 |
| +20 3771 | 01 0424 |
| +11 0003 | 01 0425 |
| +11 1003 | 01 0426 |
| +02 3000 | 01 0427 |
| +14 0000 | 01 0430 |
| +13 0000 | 01 0431 |
| +01 3773 | 01 0432 |
| +16 0000 | 01 0433 |
| +26 0001 | 01 0434 |
| +27 1554 | 01 0435 |
| +22 7776 | 01 0436 |
| +13 0000 | 01 0437 |
| +11 1002 | 01 0440 |
| +02 3000 | 01 0441 |
| +14 0000 | 01 0442 |
| +13 0000 | 01 0443 |
| +01 3773 | 01 0444 |
| +16 0000 | 01 0445 |
| +26 0001 | 01 0446 |

12

11

10

9

8

7

6

5

4

3

INSTRUCTION

LOCATION

| | |
|----------|---------|
| +27 1555 | 01 0447 |
| +22 0002 | 01 0450 |
| +11 1004 | 01 0451 |
| +11 1004 | 01 0452 |
| +11 1004 | 01 0453 |
| +02 3000 | 01 0454 |
| +14 0000 | 01 0455 |
| +13 0000 | 01 0456 |
| +01 3773 | 01 0457 |
| +16 0000 | 01 0460 |
| +26 0001 | 01 0461 |
| +27 1556 | 01 0462 |
| +22 7772 | 01 0463 |
| +13 0000 | 01 0464 |
| +11 1004 | 01 0465 |
| +11 1004 | 01 0466 |
| +11 1004 | 01 0467 |
| +22 3776 | 01 0470 |
| +01 0000 | 01 0471 |
| +02 3000 | 01 0472 |
| +14 0000 | 01 0473 |
| +13 0000 | 01 0474 |
| +01 3773 | 01 0475 |
| +16 0000 | 01 0476 |
| +26 0001 | 01 0477 |
| +27 1557 | 01 0500 |
| +22 7762 | 01 0501 |
| +13 0000 | 01 0502 |
| +11 1004 | 01 0503 |
| +11 1004 | 01 0504 |
| +11 1004 | 01 0505 |
| +22 3776 | 01 0506 |
| +01 0000 | 01 0507 |
| +02 3000 | 01 0510 |
| +14 0000 | 01 0511 |
| +13 0000 | 01 0512 |
| +01 3773 | 01 0513 |
| +16 0000 | 01 0514 |
| +26 0003 | 01 0515 |
| +27 1560 | 01 0516 |
| +26 0111 | 01 0517 |
| +26 0111 | 01 0520 |
| +22 0022 | 01 0521 |
| +11 1004 | 01 0522 |
| +11 1004 | 01 0523 |
| +11 1004 | 01 0524 |
| +02 3000 | 01 0525 |
| +14 0000 | 01 0526 |
| +13 0000 | 01 0527 |
| +01 3773 | 01 0530 |

8
7
6
5
4
3
2
1
12
11
10
9
8
7
6
5
4
3

12
11
10
9
8
7
6
5
4
3

INSTRUCTION

LOCATION

| | |
|----------|---------|
| +16 0000 | 01 0531 |
| +26 0001 | 01 0532 |
| +27 1561 | 01 0533 |
| +22 0062 | 01 0534 |
| +11 1004 | 01 0535 |
| +11 1004 | 01 0536 |
| +11 1004 | 01 0537 |
| +02 3000 | 01 0540 |
| +14 0000 | 01 0541 |
| +13 0000 | 01 0542 |
| +01 3773 | 01 0543 |
| +16 0000 | 01 0544 |
| +26 0001 | 01 0545 |
| +27 1562 | 01 0546 |
| +22 7662 | 01 0547 |
| +13 0000 | 01 0550 |
| +11 1004 | 01 0551 |
| +11 1004 | 01 0552 |
| +11 1004 | 01 0553 |
| +22 3776 | 01 0554 |
| +01 0000 | 01 0555 |
| +02 3000 | 01 0556 |
| +14 0000 | 01 0557 |
| +13 0000 | 01 0560 |
| +01 3773 | 01 0561 |
| +16 0000 | 01 0562 |
| +26 0001 | 01 0563 |
| +27 1563 | 01 0564 |
| +22 7462 | 01 0565 |
| +13 0000 | 01 0566 |
| +11 1004 | 01 0567 |
| +11 1004 | 01 0570 |
| +11 1004 | 01 0571 |
| +22 3776 | 01 0572 |
| +01 0000 | 01 0573 |
| +02 3000 | 01 0574 |
| +14 0000 | 01 0575 |
| +13 0000 | 01 0576 |
| +01 3773 | 01 0577 |
| +16 0000 | 01 0600 |
| +26 0001 | 01 0601 |
| +27 1564 | 01 0602 |
| +22 0462 | 01 0603 |
| +11 1004 | 01 0604 |
| +11 1004 | 01 0605 |
| +11 1004 | 01 0606 |
| +02 3000 | 01 0607 |
| +14 0000 | 01 0610 |
| +13 0000 | 01 0611 |
| +01 3773 | 01 0612 |

12
11
10
9
8
7
6
5
4
3

INSTRUCTION

LOCATION

| | |
|----------|---------|
| +16 0000 | 01 0613 |
| +26 0001 | 01 0614 |
| +27 1565 | 01 0615 |
| +22 1462 | 01 0616 |
| +11 1004 | 01 0617 |
| +11 1004 | 01 0620 |
| +11 1004 | 01 0621 |
| +02 3000 | 01 0622 |
| +14 0000 | 01 0623 |
| +13 0000 | 01 0624 |
| +01 3773 | 01 0625 |
| +16 0000 | 01 0626 |
| +26 0003 | 01 0627 |
| +27 1566 | 01 0630 |
| +26 0141 | 01 0631 |
| +26 0144 | 01 0632 |
| +22 5462 | 01 0633 |
| +13 0000 | 01 0634 |
| +11 1004 | 01 0635 |
| +11 1004 | 01 0636 |
| +11 1004 | 01 0637 |
| +22 3776 | 01 0640 |
| +01 0000 | 01 0641 |
| +02 3000 | 01 0642 |
| +14 0000 | 01 0643 |
| +13 0000 | 01 0644 |
| +01 3773 | 01 0645 |
| +16 0000 | 01 0646 |
| +26 0001 | 01 0647 |
| +27 1567 | 01 0650 |
| +22 1462 | 01 0651 |
| +13 0000 | 01 0652 |
| +11 1004 | 01 0653 |
| +11 1004 | 01 0654 |
| +11 1004 | 01 0655 |
| +22 3776 | 01 0656 |
| +01 0000 | 01 0657 |
| +02 3000 | 01 0660 |
| +14 0000 | 01 0661 |
| +13 0000 | 01 0662 |
| +01 3773 | 01 0663 |
| +16 0000 | 01 0664 |
| +26 0001 | 01 0665 |
| +27 1570 | 01 0666 |
| +22 1462 | 01 0667 |
| +13 0000 | 01 0670 |
| +11 1004 | 01 0671 |
| +11 1004 | 01 0672 |
| +11 1004 | 01 0673 |
| +23 3770 | 01 0674 |

12
11
10
9
8
7
6
5
4
3

8
7
5
9
2
8
6
01
11
21

INSTRUCTION

LOCATION

| | |
|----------|---------|
| +02 3000 | 01 0675 |
| +14 0000 | 01 0676 |
| +13 0000 | 01 0677 |
| +01 3773 | 01 0700 |
| +16 0000 | 01 0701 |
| +26 0001 | 01 0702 |
| +27 1571 | 01 0703 |
| +22 0002 | 01 0704 |
| +01 3770 | 01 0705 |
| +02 3000 | 01 0706 |
| +14 0000 | 01 0707 |
| +13 0000 | 01 0710 |
| +01 3773 | 01 0711 |
| +16 0000 | 01 0712 |
| +26 0001 | 01 0713 |
| +27 1572 | 01 0714 |
| +22 3772 | 01 0715 |
| +01 3770 | 01 0716 |
| +02 3000 | 01 0717 |
| +14 0000 | 01 0720 |
| +13 0000 | 01 0721 |
| +01 3773 | 01 0722 |
| +16 0000 | 01 0723 |
| +26 0001 | 01 0724 |
| +27 1573 | 01 0725 |
| +22 3762 | 01 0726 |
| +01 3770 | 01 0727 |
| +02 3000 | 01 0730 |
| +14 0000 | 01 0731 |
| +13 0000 | 01 0732 |
| +01 3773 | 01 0733 |
| +16 0000 | 01 0734 |
| +26 0001 | 01 0735 |
| +27 1574 | 01 0736 |
| +22 0022 | 01 0737 |
| +01 3770 | 01 0740 |
| +02 3000 | 01 0741 |
| +14 0000 | 01 0742 |
| +13 0000 | 01 0743 |
| +01 3773 | 01 0744 |
| +16 0000 | 01 0745 |
| +26 0001 | 01 0746 |
| +27 1575 | 01 0747 |
| +22 0062 | 01 0750 |
| +01 3770 | 01 0751 |
| +02 3000 | 01 0752 |
| +14 0000 | 01 0753 |
| +13 0000 | 01 0754 |
| +01 3773 | 01 0755 |
| +16 0000 | 01 0756 |

12

11

10

9

8

7

6

5

4

3

INSTRUCTION

LOCATION

| | |
|----------|---------|
| +26 0001 | 01 0757 |
| +27 1576 | 01 0760 |
| +22 3662 | 01 0761 |
| +01 3770 | 01 0762 |
| +02 3000 | 01 0763 |
| +14 0000 | 01 0764 |
| +13 0000 | 01 0765 |
| +01 3773 | 01 0766 |
| +16 0000 | 01 0767 |
| +26 0001 | 01 0770 |
| +27 1577 | 01 0771 |
| +27 3777 | 01 0772 |
| +33 3677 | 01 0773 |
| +26 0001 | 01 0774 |
| +33 3505 | 01 0775 |
| +26 0052 | 01 0776 |
| +26 0111 | 01 0777 |
| +22 6000 | 01 1000 |
| +13 0000 | 01 1001 |
| +22 6000 | 01 1002 |
| +03 0000 | 01 1003 |
| +12 0000 | 01 1004 |
| +25 3777 | 01 1005 |
| +12 0000 | 01 1006 |
| +25 3777 | 01 1007 |
| +23 3000 | 01 1010 |
| +11 0005 | 01 1011 |
| +23 3001 | 01 1012 |
| +22 4400 | 01 1013 |
| +01 3000 | 01 1014 |
| +14 0000 | 01 1015 |
| +01 3775 | 01 1016 |
| +16 0000 | 01 1017 |
| +26 0010 | 01 1020 |
| +22 4400 | 01 1021 |
| +02 3000 | 01 1022 |
| +14 0000 | 01 1023 |
| +01 3775 | 01 1024 |
| +16 0000 | 01 1025 |
| +26 0001 | 01 1026 |
| +27 3777 | 01 1027 |
| +27 1630 | 01 1030 |
| +20 3001 | 01 1031 |
| +11 0005 | 01 1032 |
| +11 0005 | 01 1033 |
| +11 0005 | 01 1034 |
| +11 0004 | 01 1035 |
| +16 0000 | 01 1036 |
| +26 0002 | 01 1037 |
| +32 0000 | 01 1040 |

3
4
5
6
7
8
9
10
11
12

12
11
10
9
8
7
6
5
4
3

INSTRUCTION

LOCATION

| | |
|----------|---------|
| +26 0001 | 01 1041 |
| +27 1631 | 01 1042 |
| +22 4000 | 01 1043 |
| +13 0000 | 01 1044 |
| +22 4000 | 01 1045 |
| +13 0000 | 01 1046 |
| +04 0000 | 01 1047 |
| +32 0000 | 01 1050 |
| +26 0036 | 01 1051 |
| +12 0000 | 01 1052 |
| +25 3777 | 01 1053 |
| +23 3000 | 01 1054 |
| +22 2000 | 01 1055 |
| +01 3000 | 01 1056 |
| +14 0000 | 01 1057 |
| +01 3775 | 01 1060 |
| +16 0000 | 01 1061 |
| +26 0017 | 01 1062 |
| +22 4000 | 01 1063 |
| +02 3000 | 01 1064 |
| +14 0000 | 01 1065 |
| +01 3775 | 01 1066 |
| +16 0000 | 01 1067 |
| +26 0010 | 01 1070 |
| +22 2000 | 01 1071 |
| +02 3000 | 01 1072 |
| +14 0000 | 01 1073 |
| +01 3775 | 01 1074 |
| +16 0000 | 01 1075 |
| +26 0001 | 01 1076 |
| +27 3777 | 01 1077 |
| +27 1633 | 01 1100 |
| +27 1632 | 01 1101 |
| +20 3776 | 01 1102 |
| +23 3000 | 01 1103 |
| +22 4000 | 01 1104 |
| +13 0000 | 01 1105 |
| +05 0000 | 01 1106 |
| +32 0000 | 01 1107 |
| +26 0053 | 01 1110 |
| +26 0137 | 01 1111 |
| +12 0000 | 01 1112 |
| +25 3777 | 01 1113 |
| +23 3000 | 01 1114 |
| +11 0005 | 01 1115 |
| +11 0005 | 01 1116 |
| +11 0005 | 01 1117 |
| +11 0005 | 01 1120 |
| +11 0003 | 01 1121 |
| +23 3001 | 01 1122 |

12

11

10

9

8

7

6

5

4

3

INSTRUCTION

LOCATION

| | | | |
|----|----------|---------|----|
| | +20 3000 | 01 1123 | 8 |
| | +02 3774 | 01 1124 | 6 |
| | +14 0000 | 01 1125 | 01 |
| | +01 3775 | 01 1126 | 11 |
| | +16 0000 | 01 1127 | 21 |
| | +26 0027 | 01 1130 | |
| | +20 3000 | 01 1131 | |
| | +14 0000 | 01 1132 | |
| | +01 3775 | 01 1133 | |
| | +16 0000 | 01 1134 | |
| | +26 0021 | 01 1135 | |
| | +20 3776 | 01 1136 | |
| | +11 0002 | 01 1137 | |
| | +11 1002 | 01 1140 | |
| | +02 3000 | 01 1141 | |
| | +14 0000 | 01 1142 | |
| | +01 3775 | 01 1143 | |
| | +16 0000 | 01 1144 | |
| | +26 0010 | 01 1145 | |
| | +22 2000 | 01 1146 | |
| | +01 3000 | 01 1147 | |
| | +14 0000 | 01 1150 | |
| | +01 3775 | 01 1151 | |
| | +16 0000 | 01 1152 | |
| | +26 0001 | 01 1153 | |
| | +27 3777 | 01 1154 | |
| | +27 1637 | 01 1155 | |
| | +27 1635 | 01 1156 | |
| | +27 1634 | 01 1157 | |
| | +20 3001 | 01 1160 | |
| | +01 3775 | 01 1161 | |
| | +16 0000 | 01 1162 | |
| | +26 0002 | 01 1163 | |
| | +26 0024 | 01 1164 | |
| | +27 1636 | 01 1165 | |
| | +22 6000 | 01 1166 | |
| | +11 0001 | 01 1167 | |
| | +01 3773 | 01 1170 | |
| | +10 1001 | 01 1171 | |
| | +23 3000 | 01 1172 | |
| | +22 2000 | 01 1173 | |
| | +01 3000 | 01 1174 | |
| | +14 0000 | 01 1175 | |
| | +01 3775 | 01 1176 | |
| | +16 0000 | 01 1177 | |
| | +26 0031 | 01 1200 | |
| 12 | +22 6000 | 01 1201 | |
| 11 | +01 3000 | 01 1202 | |
| 10 | +14 0000 | 01 1203 | |
| 9 | +13 0000 | 01 1204 | |
| 8 | | | |
| 7 | | | |
| 6 | | | |
| 5 | | | |
| 4 | | | |
| 3 | | | |

INSTRUCTION

LOCATION

| | |
|----------|---------|
| +01 3773 | 01 1205 |
| +16 0000 | 01 1206 |
| +26 0002 | 01 1207 |
| +27 1640 | 01 1210 |
| +26 0036 | 01 1211 |
| +22 2000 | 01 1212 |
| +02 3000 | 01 1213 |
| +14 0000 | 01 1214 |
| +13 0000 | 01 1215 |
| +01 3773 | 01 1216 |
| +16 0000 | 01 1217 |
| +26 0001 | 01 1220 |
| +27 1641 | 01 1221 |
| +22 4000 | 01 1222 |
| +01 3000 | 01 1223 |
| +14 0000 | 01 1224 |
| +01 3775 | 01 1225 |
| +16 0000 | 01 1226 |
| +26 0001 | 01 1227 |
| +27 3777 | 01 1230 |
| +27 1642 | 01 1231 |
| +22 4000 | 01 1232 |
| +16 0000 | 01 1233 |
| +16 0000 | 01 1234 |
| +10 0001 | 01 1235 |
| +26 0002 | 01 1236 |
| +32 0000 | 01 1237 |
| +26 0001 | 01 1240 |
| +27 1644 | 01 1241 |
| +01 3776 | 01 1242 |
| +14 0000 | 01 1243 |
| +01 3775 | 01 1244 |
| +16 0000 | 01 1245 |
| +26 0003 | 01 1246 |
| +27 1643 | 01 1247 |
| +26 0072 | 01 1250 |
| +26 0072 | 01 1251 |
| +22 4000 | 01 1252 |
| +15 0001 | 01 1253 |
| +12 0000 | 01 1254 |
| +25 3777 | 01 1255 |
| +12 0000 | 01 1256 |
| +25 3777 | 01 1257 |
| +23 3000 | 01 1260 |
| +22 4000 | 01 1261 |
| +02 3000 | 01 1262 |
| +14 0000 | 01 1263 |
| +01 3775 | 01 1264 |
| +16 0000 | 01 1265 |
| +26 0024 | 01 1266 |

12
11
10
9
8
7
6
5
4
32
7
5
9
4
8
6
01
11
21

INSTRUCTION

LOCATION

| | |
|----------|---------|
| +20 3000 | 01 1267 |
| +16 0000 | 01 1270 |
| +26 0005 | 01 1271 |
| +01 3775 | 01 1272 |
| +16 0000 | 01 1273 |
| +32 0000 | 01 1274 |
| +26 0005 | 01 1275 |
| +27 1645 | 01 1276 |
| +01 3773 | 01 1277 |
| +16 0000 | 01 1300 |
| +26 0001 | 01 1301 |
| +27 1646 | 01 1302 |
| +22 2000 | 01 1303 |
| +02 3000 | 01 1304 |
| +14 0000 | 01 1305 |
| +01 3775 | 01 1306 |
| +16 0000 | 01 1307 |
| +26 0001 | 01 1310 |
| +27 3777 | 01 1311 |
| +27 1647 | 01 1312 |
| +22 4000 | 01 1313 |
| +13 0000 | 01 1314 |
| +15 0000 | 01 1315 |
| +23 3000 | 01 1316 |
| +16 0000 | 01 1317 |
| +26 0014 | 01 1320 |
| +01 3775 | 01 1321 |
| +16 0000 | 01 1322 |
| +26 0021 | 01 1323 |
| +22 4000 | 01 1324 |
| +02 3000 | 01 1325 |
| +14 0000 | 01 1326 |
| +13 0000 | 01 1327 |
| +01 3773 | 01 1330 |
| +16 0000 | 01 1331 |
| +26 0001 | 01 1332 |
| +27 1651 | 01 1333 |
| +27 3777 | 01 1334 |
| +20 3000 | 01 1335 |
| +01 3773 | 01 1336 |
| +16 0000 | 01 1337 |
| +26 0001 | 01 1340 |
| +27 1650 | 01 1341 |
| +27 3777 | 01 1342 |
| +26 0150 | 01 1343 |
| +26 0153 | 01 1344 |
| +20 3776 | 01 1345 |
| +23 0177 | 01 1346 |
| +22 0000 | 01 1347 |
| +23 3000 | 01 1350 |

12

11

10

9

8

7

6

5

4

3

2
7
5
9
4
8
6
10
11
12

INSTRUCTION

LOCATION

| | |
|----------|---------|
| +32 0000 | 01 1351 |
| +30 3777 | 01 1352 |
| +26 0001 | 01 1353 |
| +27 1652 | 01 1354 |
| +16 0000 | 01 1355 |
| +32 0000 | 01 1356 |
| +26 0001 | 01 1357 |
| +27 1653 | 01 1360 |
| +01 3775 | 01 1361 |
| +16 0000 | 01 1362 |
| +26 0001 | 01 1363 |
| +27 1653 | 01 1364 |
| +22 4000 | 01 1365 |
| +30 0001 | 01 1366 |
| +23 3000 | 01 1367 |
| +22 4000 | 01 1370 |
| +02 3000 | 01 1371 |
| +14 0000 | 01 1372 |
| +01 3775 | 01 1373 |
| +16 0000 | 01 1374 |
| +26 0001 | 01 1375 |
| +27 1654 | 01 1376 |
| +22 0000 | 01 1377 |
| +23 0177 | 01 1400 |
| +20 3776 | 01 1401 |
| +22 0000 | 01 1402 |
| +31 3777 | 01 1403 |
| +32 0000 | 01 1404 |
| +26 0001 | 01 1405 |
| +27 1655 | 01 1406 |
| +16 0000 | 01 1407 |
| +26 0003 | 01 1410 |
| +01 3775 | 01 1411 |
| +16 0000 | 01 1412 |
| +26 0001 | 01 1413 |
| +27 1656 | 01 1414 |
| +31 0001 | 01 1415 |
| +16 0000 | 01 1416 |
| +26 0001 | 01 1417 |
| +27 1657 | 01 1420 |
| +01 3773 | 01 1421 |
| +16 0000 | 01 1422 |
| +26 0002 | 01 1423 |
| +32 0000 | 01 1424 |
| +26 0001 | 01 1425 |
| +27 1657 | 01 1426 |
| +22 4000 | 01 1427 |
| +12 0000 | 01 1430 |
| +22 0000 | 01 1431 |
| +01 0000 | 01 1432 |

12

11

10

9

8

7

6

5

4

3

INSTRUCTION

LOCATION

| | |
|----------|---------|
| +13 0000 | 01 1433 |
| +23 3017 | 01 1434 |
| +22 3146 | 01 1435 |
| +11 1001 | 01 1436 |
| +13 0000 | 01 1437 |
| +11 1001 | 01 1440 |
| +13 0000 | 01 1441 |
| +11 1003 | 01 1442 |
| +13 0000 | 01 1443 |
| +11 1001 | 01 1444 |
| +13 0000 | 01 1445 |
| +11 1003 | 01 1446 |
| +13 0000 | 01 1447 |
| +11 1001 | 01 1450 |
| +13 0000 | 01 1451 |
| +11 1002 | 01 1452 |
| +16 0000 | 01 1453 |
| +33 3577 | 01 1454 |
| +06 3017 | 01 1455 |
| +12 0000 | 01 1456 |
| +25 3777 | 01 1457 |
| +12 0000 | 01 1460 |
| +25 3777 | 01 1461 |
| +12 0000 | 01 1462 |
| +25 3777 | 01 1463 |
| +12 0000 | 01 1464 |
| +25 3777 | 01 1465 |
| +26 0001 | 01 1466 |
| +27 1674 | 01 1467 |
| +33 0000 | 01 1470 |
| +26 0002 | 01 1471 |
| +32 0000 | 01 1472 |
| +26 0002 | 01 1473 |
| +27 1673 | 01 1474 |
| +27 1672 | 01 1475 |
| +23 3000 | 01 1476 |
| +23 0177 | 01 1477 |
| +11 0004 | 01 1500 |
| +11 0004 | 01 1501 |
| +11 0004 | 01 1502 |
| +23 0176 | 01 1503 |
| +22 6314 | 01 1504 |
| +23 0174 | 01 1505 |
| +13 0000 | 01 1506 |
| +23 0175 | 01 1507 |
| +23 0173 | 01 1510 |
| +22 7774 | 01 1511 |
| +13 0000 | 01 1512 |
| +23 0164 | 01 1513 |
| +33 3677 | 01 1514 |

12
11
10
9
8
7
6
5
4
3

8
7
6
5
4
3
2
1
0
11
12

INSTRUCTION

LOCATION

| | |
|----------|---------|
| +26 0001 | 01 1515 |
| +33 3504 | 01 1516 |
| +26 0073 | 01 1517 |
| +26 0073 | 01 1520 |
| +33 3657 | 01 1521 |
| +26 0002 | 01 1522 |
| +32 0000 | 01 1523 |
| +26 0070 | 01 1524 |
| +33 3637 | 01 1525 |
| +26 0001 | 01 1526 |
| +27 1660 | 01 1527 |
| +20 3000 | 01 1530 |
| +02 3771 | 01 1531 |
| +14 0000 | 01 1532 |
| +01 3775 | 01 1533 |
| +16 0000 | 01 1534 |
| +32 0000 | 01 1535 |
| +26 0001 | 01 1536 |
| +27 1661 | 01 1537 |
| +20 3000 | 01 1540 |
| +14 0000 | 01 1541 |
| +13 0000 | 01 1542 |
| +01 3773 | 01 1543 |
| +16 0000 | 01 1544 |
| +26 0001 | 01 1545 |
| +27 1662 | 01 1546 |
| +22 0002 | 01 1547 |
| +11 1004 | 01 1550 |
| +11 1004 | 01 1551 |
| +11 1004 | 01 1552 |
| +01 3000 | 01 1553 |
| +14 0000 | 01 1554 |
| +13 0000 | 01 1555 |
| +01 3773 | 01 1556 |
| +16 0000 | 01 1557 |
| +26 0001 | 01 1560 |
| +27 1663 | 01 1561 |
| +22 4000 | 01 1562 |
| +01 3000 | 01 1563 |
| +14 0000 | 01 1564 |
| +13 0000 | 01 1565 |
| +01 3773 | 01 1566 |
| +16 0000 | 01 1567 |
| +26 0001 | 01 1570 |
| +27 1664 | 01 1571 |
| +20 3771 | 01 1572 |
| +11 0002 | 01 1573 |
| +02 3000 | 01 1574 |
| +14 0000 | 01 1575 |
| +13 0000 | 01 1576 |

INSTRUCTION

LOCATION

| | | |
|----|----------|---------|
| | +01 3773 | 01 1577 |
| | +16 0000 | 01 1600 |
| | +26 0001 | 01 1601 |
| | +27 1665 | 01 1602 |
| | +20 3776 | 01 1603 |
| | +02 3000 | 01 1604 |
| | +14 0000 | 01 1605 |
| | +13 0000 | 01 1606 |
| | +01 3773 | 01 1607 |
| | +16 0000 | 01 1610 |
| | +26 0004 | 01 1611 |
| | +27 1666 | 01 1612 |
| | +26 0100 | 01 1613 |
| | +26 0100 | 01 1614 |
| | +26 0163 | 01 1615 |
| | +22 6314 | 01 1616 |
| | +01 3000 | 01 1617 |
| | +14 0000 | 01 1620 |
| | +13 0000 | 01 1621 |
| | +01 3773 | 01 1622 |
| | +16 0000 | 01 1623 |
| | +26 0001 | 01 1624 |
| | +27 1670 | 01 1625 |
| | +20 3771 | 01 1626 |
| | +01 3774 | 01 1627 |
| | +02 3000 | 01 1630 |
| | +14 0000 | 01 1631 |
| | +13 0000 | 01 1632 |
| | +01 3773 | 01 1633 |
| | +16 0000 | 01 1634 |
| | +26 0001 | 01 1635 |
| | +27 1671 | 01 1636 |
| | +20 3000 | 01 1637 |
| | +16 0000 | 01 1640 |
| | +26 0001 | 01 1641 |
| | +27 1677 | 01 1642 |
| | +11 0003 | 01 1643 |
| | +11 0003 | 01 1644 |
| | +22 3146 | 01 1645 |
| | +11 1001 | 01 1646 |
| | +13 0000 | 01 1647 |
| | +11 1001 | 01 1650 |
| | +13 0000 | 01 1651 |
| | +11 1003 | 01 1652 |
| | +01 0000 | 01 1653 |
| | +14 0000 | 01 1654 |
| 12 | +13 0000 | 01 1655 |
| 11 | +01 3773 | 01 1656 |
| 10 | +16 0000 | 01 1657 |
| 9 | +26 0001 | 01 1660 |

12

11

10

9

8

7

6

5

4

3

INSTRUCTION

LOCATION

| | |
|----------|---------|
| +27 1675 | 01 1661 |
| +20 3000 | 01 1662 |
| +11 0004 | 01 1663 |
| +11 0004 | 01 1664 |
| +11 0004 | 01 1665 |
| +22 6314 | 01 1666 |
| +02 0000 | 01 1667 |
| +14 0000 | 01 1670 |
| +13 0000 | 01 1671 |
| +01 3773 | 01 1672 |
| +16 0000 | 01 1673 |
| +26 0001 | 01 1674 |
| +27 1667 | 01 1675 |
| +20 3000 | 01 1676 |
| +11 0005 | 01 1677 |
| +11 0005 | 01 1700 |
| +11 0005 | 01 1701 |
| +11 0003 | 01 1702 |
| +22 1400 | 01 1703 |
| +01 0000 | 01 1704 |
| +14 0000 | 01 1705 |
| +13 0000 | 01 1706 |
| +01 3773 | 01 1707 |
| +16 0000 | 01 1710 |
| +26 0001 | 01 1711 |
| +27 1676 | 01 1712 |
| +27 1677 | 01 1713 |
| +26 0126 | 01 1714 |
| +26 0131 | 01 1715 |

- BLOCK END CODE-THE REST OF THIS QUAD. IS BLANK

| | |
|----------|---------|
| +32 0000 | 01 2001 |
| +22 7772 | 01 2002 |
| +13 0000 | 01 2003 |
| +11 1004 | 01 2004 |
| +11 1004 | 01 2005 |
| +11 1004 | 01 2006 |
| +22 7776 | 01 2007 |
| +01 0000 | 01 2010 |
| +13 0000 | 01 2011 |
| +20 3771 | 01 2012 |
| +11 1001 | 01 2013 |
| +13 0000 | 01 2014 |
| +06 0000 | 01 2015 |
| +26 0002 | 01 2016 |
| +32 0000 | 01 2017 |

INSTRUCTION

LOCATION

| | |
|----------|---------|
| +26 0001 | 01 2020 |
| +27 1700 | 01 2021 |
| +23 3000 | 01 2022 |
| +23 0177 | 01 2023 |
| +11 0004 | 01 2024 |
| +11 0004 | 01 2025 |
| +11 0004 | 01 2026 |
| +23 0176 | 01 2027 |
| +22 1462 | 01 2030 |
| +23 0175 | 01 2031 |
| +13 0000 | 01 2032 |
| +23 0174 | 01 2033 |
| +23 0173 | 01 2034 |
| +22 7776 | 01 2035 |
| +13 0000 | 01 2036 |
| +23 0164 | 01 2037 |
| +22 3776 | 01 2040 |
| +13 0000 | 01 2041 |
| +23 0163 | 01 2042 |
| +33 3677 | 01 2043 |
| +26 0001 | 01 2044 |
| +33 3476 | 01 2045 |
| +26 0046 | 01 2046 |
| +26 0046 | 01 2047 |
| +33 3657 | 01 2050 |
| +32 0000 | 01 2051 |
| +26 0022 | 01 2052 |
| +33 3637 | 01 2053 |
| +26 0001 | 01 2054 |
| +27 1701 | 01 2055 |
| +22 3576 | 01 2056 |
| +13 0000 | 01 2057 |
| +11 1004 | 01 2060 |
| +11 1004 | 01 2061 |
| +11 1004 | 01 2062 |
| +22 3566 | 01 2063 |
| +01 0000 | 01 2064 |
| +02 3000 | 01 2065 |
| +14 0000 | 01 2066 |
| +13 0000 | 01 2067 |
| +01 3773 | 01 2070 |
| +16 0000 | 01 2071 |
| +26 0001 | 01 2072 |
| +27 1702 | 01 2073 |
| +27 3777 | 01 2074 |
| +22 4000 | 01 2075 |
| +06 3773 | 01 2076 |
| +23 3000 | 01 2077 |
| +12 0000 | 01 2100 |
| +25 3777 | 01 2101 |

12
11
10
9
8
7
6
5
4
3

3
7
5
9
7
8
6
10
11
12

INSTRUCTION

LOCATION

| | |
|----------|---------|
| +12 0000 | 01 2102 |
| +20 3000 | 01 2103 |
| +01 3776 | 01 2104 |
| +14 0000 | 01 2105 |
| +13 0000 | 01 2106 |
| +01 3773 | 01 2107 |
| +16 0000 | 01 2110 |
| +26 0002 | 01 2111 |
| +32 0000 | 01 2112 |
| +26 0003 | 01 2113 |
| +27 1703 | 01 2114 |
| +26 0114 | 01 2115 |
| +26 0114 | 01 2116 |
| +22 4000 | 01 2117 |
| +13 0000 | 01 2120 |
| +23 1717 | 01 2121 |
| +20 3776 | 01 2122 |
| +13 0000 | 01 2123 |
| +23 3000 | 01 2124 |
| +20 3000 | 01 2125 |
| +22 4000 | 01 2126 |
| +11 1002 | 01 2127 |
| +07 1717 | 01 2130 |
| +12 0000 | 01 2131 |
| +25 3777 | 01 2132 |
| +12 0000 | 01 2133 |
| +25 3777 | 01 2134 |
| +12 0000 | 01 2135 |
| +25 3777 | 01 2136 |
| +12 0000 | 01 2137 |
| +25 3777 | 01 2140 |
| +23 3000 | 01 2141 |
| +22 0002 | 01 2142 |
| +11 1004 | 01 2143 |
| +11 1004 | 01 2144 |
| +11 1004 | 01 2145 |
| +23 3767 | 01 2146 |
| +22 3000 | 01 2147 |
| +01 0000 | 01 2150 |
| +02 3000 | 01 2151 |
| +14 0000 | 01 2152 |
| +01 3775 | 01 2153 |
| +16 0000 | 01 2154 |
| +26 0056 | 01 2155 |
| +22 4000 | 01 2156 |
| +02 3000 | 01 2157 |
| +14 0000 | 01 2160 |
| +13 0000 | 01 2161 |
| +01 3773 | 01 2162 |
| +16 0000 | 01 2163 |

12

11

10

9

8

7

6

5

4

3

INSTRUCTION

LOCATION

| | |
|----------|---------|
| +26 0001 | 01 2164 |
| +27 1704 | 01 2165 |
| +22 5000 | 01 2166 |
| +13 0000 | 01 2167 |
| +02 3776 | 01 2170 |
| +02 3000 | 01 2171 |
| +14 0000 | 01 2172 |
| +13 0000 | 01 2173 |
| +01 3773 | 01 2174 |
| +16 0000 | 01 2175 |
| +26 0001 | 01 2176 |
| +27 1705 | 01 2177 |
| +22 6000 | 01 2200 |
| +01 3767 | 01 2201 |
| +02 3000 | 01 2202 |
| +14 0000 | 01 2203 |
| +13 0000 | 01 2204 |
| +01 3773 | 01 2205 |
| +16 0000 | 01 2206 |
| +26 0001 | 01 2207 |
| +27 1706 | 01 2210 |
| +22 1000 | 01 2211 |
| +01 3767 | 01 2212 |
| +02 3000 | 01 2213 |
| +14 0000 | 01 2214 |
| +13 0000 | 01 2215 |
| +01 3773 | 01 2216 |
| +16 0000 | 01 2217 |
| +26 0001 | 01 2220 |
| +27 1707 | 01 2221 |
| +22 3000 | 01 2222 |
| +02 3000 | 01 2223 |
| +14 0000 | 01 2224 |
| +13 0000 | 01 2225 |
| +01 3773 | 01 2226 |
| +16 0000 | 01 2227 |
| +26 0004 | 01 2230 |
| +27 1710 | 01 2231 |
| +26 0065 | 01 2232 |
| +26 0065 | 01 2233 |
| +26 0065 | 01 2234 |
| +20 3000 | 01 2235 |
| +02 3767 | 01 2236 |
| +14 0000 | 01 2237 |
| +13 0000 | 01 2240 |
| +01 3773 | 01 2241 |
| +16 0000 | 01 2242 |
| +26 0001 | 01 2243 |
| +27 1711 | 01 2244 |
| +22 1000 | 01 2245 |

INSTRUCTION

LOCATION

| | |
|----------|---------|
| +02 3000 | 01 2246 |
| +14 0000 | 01 2247 |
| +13 0000 | 01 2250 |
| +01 3773 | 01 2251 |
| +16 0000 | 01 2252 |
| +26 0001 | 01 2253 |
| +27 1712 | 01 2254 |
| +22 4400 | 01 2255 |
| +01 3767 | 01 2256 |
| +02 3000 | 01 2257 |
| +14 0000 | 01 2260 |
| +13 0000 | 01 2261 |
| +01 3773 | 01 2262 |
| +16 0000 | 01 2263 |
| +26 0001 | 01 2264 |
| +27 1713 | 01 2265 |
| +20 3000 | 01 2266 |
| +16 0000 | 01 2267 |
| +26 0016 | 01 2270 |
| +01 3775 | 01 2271 |
| +16 0000 | 01 2272 |
| +32 0000 | 01 2273 |
| +26 0001 | 01 2274 |
| +27 1714 | 01 2275 |
| +22 2400 | 01 2276 |
| +01 3767 | 01 2277 |
| +02 3000 | 01 2300 |
| +14 0000 | 01 2301 |
| +01 3775 | 01 2302 |
| +16 0000 | 01 2303 |
| +26 0001 | 01 2304 |
| +27 1720 | 01 2305 |
| +27 1715 | 01 2306 |
| +22 3000 | 01 2307 |
| +01 3767 | 01 2310 |
| +01 3000 | 01 2311 |
| +14 0000 | 01 2312 |
| +01 3775 | 01 2313 |
| +16 0000 | 01 2314 |
| +26 0001 | 01 2315 |
| +27 1720 | 01 2316 |
| +27 1716 | 01 2317 |
| +26 0100 | 01 2320 |
| +26 0103 | 01 2321 |
| +22 0000 | 01 2322 |
| +07 3773 | 01 2323 |
| +23 3000 | 01 2324 |
| +12 0000 | 01 2325 |
| +25 3777 | 01 2326 |
| +12 0000 | 01 2327 |

12
11
10
9
8
7
6
5
4
3

INSTRUCTION

LOCATION

| | |
|----------|---------|
| +20 3000 | 01 2330 |
| +01 3776 | 01 2331 |
| +14 0000 | 01 2332 |
| +01 3775 | 01 2333 |
| +16 0000 | 01 2334 |
| +26 0001 | 01 2335 |
| +27 1721 | 01 2336 |
| +20 3776 | 01 2337 |
| +23 0177 | 01 2340 |
| +34 3777 | 01 2341 |
| +34 3776 | 01 2342 |
| +34 3775 | 01 2343 |
| +34 3774 | 01 2344 |
| +34 3773 | 01 2345 |
| +34 3772 | 01 2346 |
| +34 3771 | 01 2347 |
| +34 3770 | 01 2350 |
| +34 3767 | 01 2351 |
| +34 3766 | 01 2352 |
| +34 3765 | 01 2353 |
| +34 3764 | 01 2354 |
| +34 3763 | 01 2355 |
| +34 3762 | 01 2356 |
| +34 3761 | 01 2357 |
| +34 3760 | 01 2360 |
| +16 0000 | 01 2361 |
| +26 0001 | 01 2362 |
| +27 1722 | 01 2363 |
| +22 7776 | 01 2364 |
| +13 0000 | 01 2365 |
| +11 1004 | 01 2366 |
| +11 1004 | 01 2367 |
| +11 1004 | 01 2370 |
| +02 3777 | 01 2371 |
| +14 0000 | 01 2372 |
| +01 3775 | 01 2373 |
| +16 0000 | 01 2374 |
| +26 0001 | 01 2375 |
| +27 1723 | 01 2376 |
| +20 0177 | 01 2377 |
| +11 1004 | 01 2400 |
| +11 1004 | 01 2401 |
| +11 0005 | 01 2402 |
| +11 0005 | 01 2403 |
| +11 0005 | 01 2404 |
| +11 0005 | 01 2405 |
| +23 0176 | 01 2406 |
| +22 7776 | 01 2407 |
| +13 0000 | 01 2410 |
| +23 0175 | 01 2411 |

8
7
6
5
4
3
2
1
01
11
21

12
11
10
9
8
7
6
5
4
3

INSTRUCTION

LOCATION

| | |
|----------|---------|
| +23 0173 | 01 2412 |
| +22 7400 | 01 2413 |
| +11 0001 | 01 2414 |
| +23 0174 | 01 2415 |
| +22 5776 | 01 2416 |
| +13 0000 | 01 2417 |
| +23 0163 | 01 2420 |
| +33 3677 | 01 2421 |
| +26 0001 | 01 2422 |
| +33 3475 | 01 2423 |
| +26 0045 | 01 2424 |
| +26 0045 | 01 2425 |
| +33 3657 | 01 2426 |
| +32 0000 | 01 2427 |
| +26 0043 | 01 2430 |
| +33 3637 | 01 2431 |
| +26 0001 | 01 2432 |
| +27 1727 | 01 2433 |
| +20 0177 | 01 2434 |
| +11 1004 | 01 2435 |
| +11 1004 | 01 2436 |
| +23 3000 | 01 2437 |
| +22 0776 | 01 2440 |
| +11 1004 | 01 2441 |
| +11 1004 | 01 2442 |
| +11 1004 | 01 2443 |
| +02 3000 | 01 2444 |
| +14 0000 | 01 2445 |
| +13 0000 | 01 2446 |
| +01 3773 | 01 2447 |
| +16 0000 | 01 2450 |
| +26 0001 | 01 2451 |
| +27 1724 | 01 2452 |
| +20 3000 | 01 2453 |
| +13 0000 | 01 2454 |
| +01 3773 | 01 2455 |
| +16 0000 | 01 2456 |
| +26 0001 | 01 2457 |
| +27 1725 | 01 2460 |
| +22 0776 | 01 2461 |
| +11 1004 | 01 2462 |
| +02 3000 | 01 2463 |
| +14 0000 | 01 2464 |
| +01 3775 | 01 2465 |
| +16 0000 | 01 2466 |
| +26 0001 | 01 2467 |
| +27 3777 | 01 2470 |
| +27 1726 | 01 2471 |
| +26 0035 | 01 2472 |
| +26 0040 | 01 2473 |

12

11

10

9

8

7

6

5

4

3

INSTRUCTION

LOCATION

| | |
|----------|---------|
| +34 3760 | 01 2474 |
| +34 3761 | 01 2475 |
| +34 3762 | 01 2476 |
| +34 3763 | 01 2477 |
| +34 3764 | 01 2500 |
| +34 3765 | 01 2501 |
| +34 3766 | 01 2502 |
| +34 3767 | 01 2503 |
| +34 3770 | 01 2504 |
| +34 3771 | 01 2505 |
| +34 3772 | 01 2506 |
| +34 3773 | 01 2507 |
| +34 3774 | 01 2510 |
| +34 3775 | 01 2511 |
| +34 3776 | 01 2512 |
| +34 3777 | 01 2513 |
| +20 0177 | 01 2514 |
| +11 1004 | 01 2515 |
| +11 1004 | 01 2516 |
| +11 0005 | 01 2517 |
| +11 0005 | 01 2520 |
| +11 0005 | 01 2521 |
| +11 0005 | 01 2522 |
| +23 0176 | 01 2523 |
| +22 6776 | 01 2524 |
| +13 0000 | 01 2525 |
| +23 0163 | 01 2526 |
| +23 0173 | 01 2527 |
| +33 3677 | 01 2530 |
| +26 0001 | 01 2531 |
| +33 3474 | 01 2532 |
| +26 0050 | 01 2533 |
| +26 0053 | 01 2534 |
| +33 3657 | 01 2535 |
| +32 0000 | 01 2536 |
| +26 0004 | 01 2537 |
| +33 3637 | 01 2540 |
| +26 0001 | 01 2541 |
| +27 1727 | 01 2542 |
| +27 3777 | 01 2543 |
| +32 0000 | 01 2544 |
| +34 3777 | 01 2545 |
| +34 3776 | 01 2546 |
| +34 3775 | 01 2547 |
| +34 3774 | 01 2550 |
| +34 3773 | 01 2551 |
| +34 3772 | 01 2552 |
| +34 3771 | 01 2553 |
| +34 3770 | 01 2554 |
| +34 3767 | 01 2555 |

8
7
6
5
4
3
2
1
01
11
21

12
11
10
9
8
7
6
5
4
3

INSTRUCTION

LOCATION

| | |
|----------|---------|
| +34 3766 | 01 2556 |
| +34 3765 | 01 2557 |
| +34 3764 | 01 2560 |
| +34 3763 | 01 2561 |
| +34 3762 | 01 2562 |
| +34 3761 | 01 2563 |
| +34 3760 | 01 2564 |
| +20 0177 | 01 2565 |
| +11 1004 | 01 2566 |
| +11 1004 | 01 2567 |
| +11 0005 | 01 2570 |
| +11 0005 | 01 2571 |
| +11 0005 | 01 2572 |
| +11 0005 | 01 2573 |
| +23 0176 | 01 2574 |
| +22 0000 | 01 2575 |
| +23 0175 | 01 2576 |
| +23 0174 | 01 2577 |
| +22 7376 | 01 2600 |
| +13 0000 | 01 2601 |
| +23 0163 | 01 2602 |
| +23 0173 | 01 2603 |
| +33 3677 | 01 2604 |
| +26 0001 | 01 2605 |
| +33 3473 | 01 2606 |
| +26 0042 | 01 2607 |
| +26 0042 | 01 2610 |
| +33 3657 | 01 2611 |
| +32 0000 | 01 2612 |
| +26 0040 | 01 2613 |
| +33 3637 | 01 2614 |
| +26 0001 | 01 2615 |
| +27 1727 | 01 2616 |
| +20 0177 | 01 2617 |
| +11 1004 | 01 2620 |
| +11 1004 | 01 2621 |
| +23 3000 | 01 2622 |
| +22 7776 | 01 2623 |
| +11 1004 | 01 2624 |
| +11 1004 | 01 2625 |
| +11 1003 | 01 2626 |
| +22 0076 | 01 2627 |
| +01 0000 | 01 2630 |
| +11 1001 | 01 2631 |
| +02 3000 | 01 2632 |
| +14 0000 | 01 2633 |
| +13 0000 | 01 2634 |
| +01 3773 | 01 2635 |
| +16 0000 | 01 2636 |
| +26 0001 | 01 2637 |

12

11

10

9

8

7

6

5

4

3

INSTRUCTION

LOCATION

| | |
|----------|---------|
| +27 1730 | 01 2640 |
| +22 0776 | 01 2641 |
| +11 1004 | 01 2642 |
| +02 3000 | 01 2643 |
| +14 0000 | 01 2644 |
| +01 3775 | 01 2645 |
| +16 0000 | 01 2646 |
| +26 0001 | 01 2647 |
| +27 3777 | 01 2650 |
| +27 1731 | 01 2651 |
| +26 0135 | 01 2652 |
| +26 0135 | 01 2653 |
| +22 0000 | 01 2654 |
| +23 0177 | 01 2655 |
| +34 3777 | 01 2656 |
| +32 0000 | 01 2657 |
| +34 3777 | 01 2660 |
| +20 0177 | 01 2661 |
| +16 0000 | 01 2662 |
| +26 0004 | 01 2663 |
| +01 3775 | 01 2664 |
| +16 0000 | 01 2665 |
| +26 0002 | 01 2666 |
| +32 0000 | 01 2667 |
| +26 0005 | 01 2670 |
| +34 3776 | 01 2671 |
| +32 0000 | 01 2672 |
| +34 3776 | 01 2673 |
| +20 0177 | 01 2674 |
| +16 0000 | 01 2675 |
| +26 0004 | 01 2676 |
| +01 3775 | 01 2677 |
| +16 0000 | 01 2700 |
| +26 0002 | 01 2701 |
| +32 0000 | 01 2702 |
| +26 0005 | 01 2703 |
| +34 3775 | 01 2704 |
| +32 0000 | 01 2705 |
| +34 3775 | 01 2706 |
| +20 0177 | 01 2707 |
| +16 0000 | 01 2710 |
| +26 0004 | 01 2711 |
| +01 3775 | 01 2712 |
| +16 0000 | 01 2713 |
| +26 0002 | 01 2714 |
| +32 0000 | 01 2715 |
| +26 0005 | 01 2716 |
| +34 3774 | 01 2717 |
| +32 0000 | 01 2720 |
| +34 3774 | 01 2721 |

INSTRUCTION

LOCATION

| | |
|----------|---------|
| +20 0177 | 01 2722 |
| +16 0000 | 01 2723 |
| +26 0004 | 01 2724 |
| +01 3775 | 01 2725 |
| +16 0000 | 01 2726 |
| +26 0002 | 01 2727 |
| +32 0000 | 01 2730 |
| +26 0005 | 01 2731 |
| +34 3773 | 01 2732 |
| +32 0000 | 01 2733 |
| +34 3773 | 01 2734 |
| +20 0177 | 01 2735 |
| +16 0000 | 01 2736 |
| +26 0004 | 01 2737 |
| +01 3775 | 01 2740 |
| +16 0000 | 01 2741 |
| +26 0002 | 01 2742 |
| +32 0000 | 01 2743 |
| +26 0005 | 01 2744 |
| +34 3772 | 01 2745 |
| +32 0000 | 01 2746 |
| +34 3772 | 01 2747 |
| +20 0177 | 01 2750 |
| +16 0000 | 01 2751 |
| +26 0004 | 01 2752 |
| +01 3775 | 01 2753 |
| +16 0000 | 01 2754 |
| +26 0002 | 01 2755 |
| +32 0000 | 01 2756 |
| +26 0005 | 01 2757 |
| +34 3771 | 01 2760 |
| +32 0000 | 01 2761 |
| +34 3771 | 01 2762 |
| +20 0177 | 01 2763 |
| +16 0000 | 01 2764 |
| +26 0004 | 01 2765 |
| +01 3775 | 01 2766 |
| +16 0000 | 01 2767 |
| +26 0002 | 01 2770 |
| +32 0000 | 01 2771 |
| +26 0005 | 01 2772 |
| +34 3770 | 01 2773 |
| +32 0000 | 01 2774 |
| +34 3770 | 01 2775 |
| +20 0177 | 01 2776 |
| +16 0000 | 01 2777 |
| +26 0004 | 01 3000 |
| +01 3775 | 01 3001 |
| +16 0000 | 01 3002 |
| +26 0002 | 01 3003 |

12
11
10
9
8
7
6
5
4
3

INSTRUCTION

LOCATION

| | |
|----------|---------|
| +32 0000 | 01 3004 |
| +26 0007 | 01 3005 |
| +34 3767 | 01 3006 |
| +32 0000 | 01 3007 |
| +26 0136 | 01 3010 |
| +26 0141 | 01 3011 |
| +34 3767 | 01 3012 |
| +20 0177 | 01 3013 |
| +16 0000 | 01 3014 |
| +26 0004 | 01 3015 |
| +01 3775 | 01 3016 |
| +16 0000 | 01 3017 |
| +26 0002 | 01 3020 |
| +32 0000 | 01 3021 |
| +26 0005 | 01 3022 |
| +34 3766 | 01 3023 |
| +32 0000 | 01 3024 |
| +34 3766 | 01 3025 |
| +20 0177 | 01 3026 |
| +16 0000 | 01 3027 |
| +26 0004 | 01 3030 |
| +01 3775 | 01 3031 |
| +16 0000 | 01 3032 |
| +26 0002 | 01 3033 |
| +32 0000 | 01 3034 |
| +26 0005 | 01 3035 |
| +34 3765 | 01 3036 |
| +32 0000 | 01 3037 |
| +34 3765 | 01 3040 |
| +20 0177 | 01 3041 |
| +16 0000 | 01 3042 |
| +26 0004 | 01 3043 |
| +01 3775 | 01 3044 |
| +16 0000 | 01 3045 |
| +26 0002 | 01 3046 |
| +32 0000 | 01 3047 |
| +26 0005 | 01 3050 |
| +34 3764 | 01 3051 |
| +32 0000 | 01 3052 |
| +34 3764 | 01 3053 |
| +20 0177 | 01 3054 |
| +16 0000 | 01 3055 |
| +26 0004 | 01 3056 |
| +01 3775 | 01 3057 |
| +16 0000 | 01 3060 |
| +26 0002 | 01 3061 |
| +32 0000 | 01 3062 |
| +26 0005 | 01 3063 |
| +34 3763 | 01 3064 |
| +32 0000 | 01 3065 |

2
3
4
5
6
7
8
9
10
11
12

12
11
10
9
8
7
6
5
4
3

INSTRUCTION

LOCATION

| | |
|----------|---------|
| +34 3763 | 01 3066 |
| +20 0177 | 01 3067 |
| +16 0000 | 01 3070 |
| +26 0004 | 01 3071 |
| +01 3775 | 01 3072 |
| +16 0000 | 01 3073 |
| +26 0002 | 01 3074 |
| +32 0000 | 01 3075 |
| +26 0005 | 01 3076 |
| +34 3762 | 01 3077 |
| +32 0000 | 01 3100 |
| +34 3762 | 01 3101 |
| +20 0177 | 01 3102 |
| +16 0000 | 01 3103 |
| +26 0004 | 01 3104 |
| +01 3775 | 01 3105 |
| +16 0000 | 01 3106 |
| +26 0002 | 01 3107 |
| +32 0000 | 01 3110 |
| +26 0005 | 01 3111 |
| +34 3761 | 01 3112 |
| +32 0000 | 01 3113 |
| +34 3761 | 01 3114 |
| +20 0177 | 01 3115 |
| +16 0000 | 01 3116 |
| +26 0004 | 01 3117 |
| +01 3775 | 01 3120 |
| +16 0000 | 01 3121 |
| +26 0002 | 01 3122 |
| +32 0000 | 01 3123 |
| +26 0005 | 01 3124 |
| +34 3760 | 01 3125 |
| +32 0000 | 01 3126 |
| +34 3760 | 01 3127 |
| +20 0177 | 01 3130 |
| +16 0000 | 01 3131 |
| +26 0003 | 01 3132 |
| +01 3775 | 01 3133 |
| +16 0000 | 01 3134 |
| +26 0022 | 01 3135 |
| +20 0177 | 01 3136 |
| +11 0004 | 01 3137 |
| +11 0004 | 01 3140 |
| +11 0004 | 01 3141 |
| +23 0176 | 01 3142 |
| +22 7576 | 01 3143 |
| +13 0000 | 01 3144 |
| +23 0163 | 01 3145 |
| +23 0173 | 01 3146 |
| +33 3677 | 01 3147 |

12

11

10

9

8

7

6

5

4

3

INSTRUCTION

LOCATION

| INSTRUCTION | LOCATION |
|---|----------|
| +26 0001 | 01 3150 |
| +33 3472 | 01 3151 |
| +26 0017 | 01 3152 |
| +26 0015 | 01 3153 |
| +33 3637 | 01 3154 |
| +26 0001 | 01 3155 |
| +27 1727 | 01 3156 |
| +27 3777 | 01 3157 |
| +16 0000 | 01 3160 |
| +32 0000 | 01 3161 |
| +34 0000 | 01 3162 |
| +32 0000 | 01 3163 |
| +26 0001 | 01 3164 |
| +27 1732 | 01 3165 |
| +22 7776 | 01 3166 |
| +23 0163 | 01 3167 |
| +32 0000 | 01 3170 |
| +32 0000 | 01 3171 |
| BLOCK END CODE-THE REST OF THIS QUAD. IS BLANK | |

| | |
|---|---------|
| +12 0000 | 01 4001 |
| - BLOCK END CODE-THE REST OF THIS QUAD. IS BLANK | |

| | |
|---|---------|
| +12 0000 | 01 6001 |
| BLOCK END CODE-THE REST OF THIS QUAD. IS BLANK | |

| | |
|----------|---------|
| +04 0000 | 02 0001 |
| +25 3777 | 02 0002 |
| +25 3777 | 02 0003 |
| +25 3777 | 02 0004 |
| +25 3777 | 02 0005 |
| +25 3777 | 02 0006 |
| +25 3777 | 02 0007 |
| +26 0002 | 02 0010 |
| +32 0000 | 02 0011 |
| +26 0112 | 02 0012 |
| +33 3536 | 02 0013 |
| +26 0111 | 02 0014 |

INSTRUCTION

LOCATION

| | |
|----------|---------|
| +20 1776 | 02 0015 |
| +02 1777 | 02 0016 |
| +16 0000 | 02 0017 |
| +26 0011 | 02 0020 |
| +20 1754 | 02 0021 |
| +11 0001 | 02 0022 |
| +16 0000 | 02 0023 |
| +26 0003 | 02 0024 |
| +01 1747 | 02 0025 |
| +32 0000 | 02 0026 |
| +26 0012 | 02 0027 |
| +02 1747 | 02 0030 |
| +26 0010 | 02 0031 |
| +20 1755 | 02 0032 |
| +11 0001 | 02 0033 |
| +16 0000 | 02 0034 |
| +26 0003 | 02 0035 |
| +01 1746 | 02 0036 |
| +32 0000 | 02 0037 |
| +26 0001 | 02 0040 |
| +02 1746 | 02 0041 |
| +33 0000 | 02 0042 |
| +24 1754 | 02 0043 |
| +20 1732 | 02 0044 |
| +01 1744 | 02 0045 |
| +23 1731 | 02 0046 |
| +21 1750 | 02 0047 |
| +11 0001 | 02 0050 |
| +24 1750 | 02 0051 |
| +21 1752 | 02 0052 |
| +11 0001 | 02 0053 |
| +24 1752 | 02 0054 |
| +21 1756 | 02 0055 |
| +11 0001 | 02 0056 |
| +24 1756 | 02 0057 |
| +21 1760 | 02 0060 |
| +11 0001 | 02 0061 |
| +24 1760 | 02 0062 |
| +21 1762 | 02 0063 |
| +11 0001 | 02 0064 |
| +24 1762 | 02 0065 |
| +21 1764 | 02 0066 |
| +11 0001 | 02 0067 |
| +24 1764 | 02 0070 |
| +21 1766 | 02 0071 |
| +11 0001 | 02 0072 |
| +24 1766 | 02 0073 |
| +21 1770 | 02 0074 |
| +11 0001 | 02 0075 |
| +24 1770 | 02 0076 |

12

11

10

9

8

7

6

5

4

3

INSTRUCTION

LOCATION

| | |
|----------|---------|
| +21 1772 | 02 0077 |
| +11 0001 | 02 0100 |
| +24 1772 | 02 0101 |
| +21 1774 | 02 0102 |
| +11 0001 | 02 0103 |
| +24 1774 | 02 0104 |
| +22 0100 | 02 0105 |
| +11 1005 | 02 0106 |
| +11 1005 | 02 0107 |
| +11 1002 | 02 0110 |
| +02 1777 | 02 0111 |
| +16 0000 | 02 0112 |
| +26 0006 | 02 0113 |
| +20 1777 | 02 0114 |
| +01 1747 | 02 0115 |
| +23 1777 | 02 0116 |
| +26 0006 | 02 0117 |
| +32 0000 | 02 0120 |
| +26 0004 | 02 0121 |
| +27 3777 | 02 0122 |
| +26 0002 | 02 0123 |
| +27 1034 | 02 0124 |
| +32 0000 | 02 0125 |

- BLOCK END CODE-THE REST OF THIS QUAD. IS BLANK

+12 0000

02 2001

- BLOCK END CODE-THE REST OF THIS QUAD. IS BLANK

+12 0000

02 4001

- BLOCK END CODE-THE REST OF THIS QUAD. IS BLANK

+12 0000

02 6001

- BLOCK END CODE-THE REST OF THIS QUAD. IS BLANK

12
11
10
9
8
7
6
5
4
3

01
11
12

INSTRUCTION

LOCATION

| | |
|----------|---------|
| +02 0000 | 03 0001 |
| +25 3777 | 03 0002 |
| +25 3777 | 03 0003 |
| +25 3777 | 03 0004 |
| +25 3777 | 03 0005 |
| +25 3777 | 03 0006 |
| +25 3777 | 03 0007 |
| +26 0002 | 03 0010 |
| +32 0000 | 03 0011 |
| +26 0112 | 03 0012 |
| +33 3536 | 03 0013 |
| +26 0111 | 03 0014 |
| +20 1776 | 03 0015 |
| +02 1777 | 03 0016 |
| +16 0000 | 03 0017 |
| +26 0011 | 03 0020 |
| +20 1756 | 03 0021 |
| +11 0001 | 03 0022 |
| +16 0000 | 03 0023 |
| +26 0003 | 03 0024 |
| +01 1747 | 03 0025 |
| +32 0000 | 03 0026 |
| +26 0012 | 03 0027 |
| +02 1747 | 03 0030 |
| +26 0010 | 03 0031 |
| +20 1757 | 03 0032 |
| +11 0001 | 03 0033 |
| +16 0000 | 03 0034 |
| +26 0003 | 03 0035 |
| +01 1746 | 03 0036 |
| +32 0000 | 03 0037 |
| +26 0001 | 03 0040 |
| +02 1746 | 03 0041 |
| +33 0000 | 03 0042 |
| +24 1756 | 03 0043 |
| +20 1733 | 03 0044 |
| +01 1744 | 03 0045 |
| +23 1733 | 03 0046 |
| +21 1750 | 03 0047 |
| +11 0001 | 03 0050 |
| +24 1750 | 03 0051 |
| +21 1752 | 03 0052 |
| +11 0001 | 03 0053 |
| +24 1752 | 03 0054 |
| +21 1754 | 03 0055 |
| +11 0001 | 03 0056 |
| +24 1754 | 03 0057 |
| +21 1760 | 03 0060 |
| +11 0001 | 03 0061 |
| +24 1760 | 03 0062 |

12

11

10

9

8

7

6

5

4

3

8
7
5
9
2
8
6
01
11
21

INSTRUCTION

LOCATION

| | |
|----------|---------|
| +21 1762 | 03 0063 |
| +11 0001 | 03 0064 |
| +24 1762 | 03 0065 |
| +21 1764 | 03 0066 |
| +11 0001 | 03 0067 |
| +24 1764 | 03 0070 |
| +21 1766 | 03 0071 |
| +11 0001 | 03 0072 |
| +24 1766 | 03 0073 |
| +21 1770 | 03 0074 |
| +11 0001 | 03 0075 |
| +24 1770 | 03 0076 |
| +21 1772 | 03 0077 |
| +11 0001 | 03 0100 |
| +24 1772 | 03 0101 |
| +21 1774 | 03 0102 |
| +11 0001 | 03 0103 |
| +24 1774 | 03 0104 |
| +22 0100 | 03 0105 |
| +11 1005 | 03 0106 |
| +11 1005 | 03 0107 |
| +11 1002 | 03 0110 |
| +02 1777 | 03 0111 |
| +16 0000 | 03 0112 |
| +26 0006 | 03 0113 |
| +20 1777 | 03 0114 |
| +01 1747 | 03 0115 |
| +23 1777 | 03 0116 |
| +25 0006 | 03 0117 |
| +32 0000 | 03 0120 |
| +26 0004 | 03 0121 |
| +27 3777 | 03 0122 |
| +26 0002 | 03 0123 |
| +27 1035 | 03 0124 |
| +32 0000 | 03 0125 |

- BLOCK END CODE-THE REST OF THIS QUAD. IS BLANK

+12 0000

03 2001

- BLOCK END CODE-THE REST OF THIS QUAD. IS BLANK

+12 0000

03 4001

- BLOCK END CODE-THE REST OF THIS QUAD. IS BLANK

12
11
10
9
8
7
6
5
4
3

8
7
6
5
4
3
2
1
01
11
21

INSTRUCTION

LOCATION

| | |
|--|---------|
| +12 0000 | 03 6001 |
| - BLOCK END CODE-THE REST OF THIS QUAD. IS BLANK | |

| | |
|----------|---------|
| +01 0000 | 04 0001 |
| +25 3777 | 04 0002 |
| +25 3777 | 04 0003 |
| +25 3777 | 04 0004 |
| +25 3777 | 04 0005 |
| +25 3777 | 04 0006 |
| +25 3777 | 04 0007 |
| +26 0002 | 04 0010 |
| +32 0000 | 04 0011 |
| +26 0112 | 04 0012 |
| +33 3536 | 04 0013 |
| +26 0111 | 04 0014 |
| +20 1776 | 04 0015 |
| +02 1777 | 04 0016 |
| +16 0000 | 04 0017 |
| +26 0011 | 04 0020 |
| +20 1760 | 04 0021 |
| +11 0001 | 04 0022 |
| +16 0000 | 04 0023 |
| +26 0003 | 04 0024 |
| +01 1747 | 04 0025 |
| +32 0000 | 04 0026 |
| +26 0012 | 04 0027 |
| +02 1747 | 04 0030 |
| +26 0010 | 04 0031 |
| +20 1761 | 04 0032 |
| +11 0001 | 04 0033 |
| +16 0000 | 04 0034 |
| +26 0003 | 04 0035 |
| +01 1746 | 04 0036 |
| +32 0000 | 04 0037 |
| +26 0001 | 04 0040 |
| +02 1746 | 04 0041 |
| +33 0000 | 04 0042 |
| +24 1760 | 04 0043 |
| +20 1734 | 04 0044 |
| +01 1744 | 04 0045 |
| +23 1734 | 04 0046 |
| +21 1750 | 04 0047 |

12
11
10
9
8
7
6
5
4
3

8
7
6
5
4
3
2
1
0
1
2

INSTRUCTION

LOCATION

| | |
|----------|---------|
| +11 0001 | 04 0050 |
| +24 1750 | 04 0051 |
| +21 1752 | 04 0052 |
| +11 0001 | 04 0053 |
| +24 1752 | 04 0054 |
| +21 1754 | 04 0055 |
| +11 0001 | 04 0056 |
| +24 1754 | 04 0057 |
| +21 1756 | 04 0060 |
| +11 0001 | 04 0061 |
| +24 1756 | 04 0062 |
| +21 1762 | 04 0063 |
| +11 0001 | 04 0064 |
| +24 1762 | 04 0065 |
| +21 1764 | 04 0066 |
| +11 0001 | 04 0067 |
| +24 1764 | 04 0070 |
| +21 1766 | 04 0071 |
| +11 0001 | 04 0072 |
| +24 1766 | 04 0073 |
| +21 1770 | 04 0074 |
| +11 0001 | 04 0075 |
| +24 1770 | 04 0076 |
| +21 1772 | 04 0077 |
| +11 0001 | 04 0100 |
| +24 1772 | 04 0101 |
| +21 1774 | 04 0102 |
| +11 0001 | 04 0103 |
| +24 1774 | 04 0104 |
| +22 0100 | 04 0105 |
| +11 1005 | 04 0106 |
| +11 1005 | 04 0107 |
| +11 1002 | 04 0110 |
| +02 1777 | 04 0111 |
| +16 0000 | 04 0112 |
| +26 0006 | 04 0113 |
| +20 1777 | 04 0114 |
| +01 1747 | 04 0115 |
| +23 1777 | 04 0116 |
| +26 0006 | 04 0117 |
| +32 0000 | 04 0120 |
| +26 0004 | 04 0121 |
| +27 3777 | 04 0122 |
| +26 0002 | 04 0123 |
| +27 1036 | 04 0124 |
| +32 0000 | 04 0125 |

BLOCK END CODE THE REST OF THIS QUAD IS BLANK

12
11
10
9
8
7
6
5
4
3

8
6
01
11
21

INSTRUCTION

LOCATION

+12 0000 04 2001
- BLOCK END CODE-THE REST OF THIS QUAD. IS BLANK

+12 0000 04 4001
- BLOCK END CODE-THE REST OF THIS QUAD. IS BLANK

+12 0000 04 6001
- BLOCK END CODE-THE REST OF THIS QUAD. IS BLANK

| | |
|----------|---------|
| +20 0000 | 05 0001 |
| +25 3777 | 05 0002 |
| +25 3777 | 05 0003 |
| +25 3777 | 05 0004 |
| +25 3777 | 05 0005 |
| +25 3777 | 05 0006 |
| +25 3777 | 05 0007 |
| +26 0002 | 05 0010 |
| +32 0000 | 05 0011 |
| +26 0112 | 05 0012 |
| +33 3536 | 05 0013 |
| +26 0111 | 05 0014 |
| +20 1776 | 05 0015 |
| +02 1777 | 05 0016 |
| +16 0000 | 05 0017 |
| +26 0011 | 05 0020 |
| +20 1762 | 05 0021 |
| +11 0001 | 05 0022 |
| +16 0000 | 05 0023 |
| +26 0003 | 05 0024 |
| +01 1747 | 05 0025 |
| +32 0000 | 05 0026 |
| +26 0012 | 05 0027 |
| +02 1747 | 05 0030 |
| +26 0010 | 05 0031 |
| +20 1763 | 05 0032 |
| +11 0001 | 05 0033 |
| +16 0000 | 05 0034 |
| +26 0003 | 05 0035 |

12
11
10
9
8
7
6
5
4
3

INSTRUCTION

LOCATION

| | | |
|----|----------|---------|
| | +01 1746 | 05 0036 |
| | +32 0000 | 05 0037 |
| | +26 0001 | 05 0040 |
| | +02 1746 | 05 0041 |
| | +33 0000 | 05 0042 |
| | +24 1762 | 05 0043 |
| | +20 1735 | 05 0044 |
| | +01 1744 | 05 0045 |
| | +23 1735 | 05 0046 |
| | +21 1750 | 05 0047 |
| | +11 0001 | 05 0050 |
| | +24 1750 | 05 0051 |
| | +21 1752 | 05 0052 |
| | +11 0001 | 05 0053 |
| | +24 1752 | 05 0054 |
| | +21 1754 | 05 0055 |
| | +11 0001 | 05 0056 |
| | +24 1754 | 05 0057 |
| | +21 1756 | 05 0060 |
| | +11 0001 | 05 0061 |
| | +24 1756 | 05 0062 |
| | +21 1760 | 05 0063 |
| | +11 0001 | 05 0064 |
| | +24 1760 | 05 0065 |
| | +21 1764 | 05 0066 |
| | +11 0001 | 05 0067 |
| | +24 1764 | 05 0070 |
| | +21 1766 | 05 0071 |
| | +11 0001 | 05 0072 |
| | +24 1766 | 05 0073 |
| | +21 1770 | 05 0074 |
| | +11 0001 | 05 0075 |
| | +24 1770 | 05 0076 |
| | +21 1772 | 05 0077 |
| | +11 0001 | 05 0100 |
| | +24 1722 | 05 0101 |
| | +21 1774 | 05 0102 |
| | +11 0001 | 05 0103 |
| | +24 1774 | 05 0104 |
| | +22 0100 | 05 0105 |
| | +11 1005 | 05 0106 |
| | +11 1005 | 05 0107 |
| | +11 1002 | 05 0110 |
| | +02 1777 | 05 0111 |
| | +16 0000 | 05 0112 |
| | +26 0006 | 05 0113 |
| 12 | +20 1777 | 05 0114 |
| 11 | +01 1747 | 05 0115 |
| 10 | +23 1777 | 05 0116 |
| 9 | +26 0006 | 05 0117 |
| 8 | | |
| 7 | | |
| 6 | | |
| 5 | | |
| 4 | | |
| 3 | | |

INSTRUCTION

LOCATION

| | |
|----------|---------|
| +32 0000 | 05 0120 |
| +26 0004 | 05 0121 |
| +27 3777 | 05 0122 |
| +26 0002 | 05 0123 |
| +27 1032 | 05 0124 |
| +32 0000 | 05 0125 |

- BLOCK END CODE-THE REST OF THIS QUAD. IS BLANK

| | |
|----------|---------|
| +12 0000 | 05 2001 |
|----------|---------|

- BLOCK END CODE-THE REST OF THIS QUAD. IS BLANK

| | |
|----------|---------|
| +12 0000 | 05 4001 |
|----------|---------|

- BLOCK END CODE-THE REST OF THIS QUAD. IS BLANK

| | |
|----------|---------|
| +12 0000 | 05 6001 |
|----------|---------|

- BLOCK END CODE-THE REST OF THIS QUAD. IS BLANK

| | |
|----------|---------|
| +12 0000 | 06 0001 |
| +00 0000 | 06 0002 |
| +00 0000 | 06 0003 |
| +00 0000 | 06 0004 |
| +00 0000 | 06 0005 |
| +00 0000 | 06 0006 |
| +00 0000 | 06 0007 |
| +26 0002 | 06 0010 |
| +32 0000 | 06 0011 |
| +26 0111 | 06 0012 |
| +33 3536 | 06 0013 |
| +26 0110 | 06 0014 |
| +20 1776 | 06 0015 |
| +02 1777 | 06 0016 |
| +16 0000 | 06 0017 |
| +26 0011 | 06 0020 |
| +20 1764 | 06 0021 |

12
11
10
9
8
7
6
5
4
3

INSTRUCTION

LOCATION

| | |
|----------|---------|
| +11 0001 | 06 0022 |
| +16 0000 | 06 0023 |
| +26 0003 | 06 0024 |
| +01 1747 | 06 0025 |
| +32 0000 | 06 0026 |
| +26 0012 | 06 0027 |
| +02 1747 | 06 0030 |
| +26 0010 | 06 0031 |
| +20 1765 | 06 0032 |
| +11 0001 | 06 0033 |
| +16 0000 | 06 0034 |
| +26 0003 | 06 0035 |
| +01 1746 | 06 0036 |
| +32 0000 | 06 0037 |
| +26 0001 | 06 0040 |
| +02 1746 | 06 0041 |
| +33 0000 | 06 0042 |
| +24 1764 | 06 0043 |
| +20 1736 | 06 0044 |
| +01 1744 | 06 0045 |
| +23 1736 | 06 0046 |
| +21 1750 | 06 0047 |
| +11 0001 | 06 0050 |
| +24 1750 | 06 0051 |
| +21 1752 | 06 0052 |
| +11 0001 | 06 0053 |
| +24 1752 | 06 0054 |
| +21 1754 | 06 0055 |
| +11 0001 | 06 0056 |
| +24 1754 | 06 0057 |
| +21 1756 | 06 0060 |
| +11 0001 | 06 0061 |
| +24 1756 | 06 0062 |
| +21 1760 | 06 0063 |
| +11 0001 | 06 0064 |
| +24 1760 | 06 0065 |
| +21 1762 | 06 0066 |
| +11 0001 | 06 0067 |
| +24 1762 | 06 0070 |
| +21 1766 | 06 0071 |
| +11 0001 | 06 0072 |
| +24 1766 | 06 0073 |
| +21 1770 | 06 0074 |
| +11 0001 | 06 0075 |
| +24 1770 | 06 0076 |
| +21 1772 | 06 0077 |
| +11 0001 | 06 0100 |
| +24 1772 | 06 0101 |
| +21 1774 | 06 0102 |
| +11 0001 | 06 0103 |

INSTRUCTION

LOCATION

| | |
|----------|---------|
| +24 1774 | 06 0104 |
| +22 0100 | 06 0105 |
| +11 1005 | 06 0106 |
| +11 1005 | 06 0107 |
| +11 1002 | 06 0110 |
| +02 1777 | 06 0111 |
| +16 0000 | 06 0112 |
| +26 0006 | 06 0113 |
| +20 1777 | 06 0114 |
| +01 1747 | 06 0115 |
| +23 1777 | 06 0116 |
| +26 0005 | 06 0117 |
| +32 0000 | 06 0120 |
| +26 0003 | 06 0121 |
| +27 3777 | 06 0122 |
| +32 0000 | 06 0123 |
| +32 0000 | 06 0124 |

- BLOCK END CODE-THE REST OF THIS QUAD. IS BLANK

+12 0000

06 2001

- BLOCK END CODE-THE REST OF THIS QUAD. IS BLANK

+12 0000

06 4001

- BLOCK END CODE-THE REST OF THIS QUAD. IS BLANK

+12 0000

06 6001

- BLOCK END CODE-THE REST OF THIS QUAD. IS BLANK

+12 0000

07 0001

+00 0000

07 0002

+00 0000

07 0003

+00 0000

07 0004

+00 0000

07 0005

+00 0000

07 0006

INSTRUCTION

LOCATION

| | |
|----------|---------|
| +00 0000 | 07 0007 |
| +26 0002 | 07 0010 |
| +32 0000 | 07 0011 |
| +26 0111 | 07 0012 |
| +33 3536 | 07 0013 |
| +26 0110 | 07 0014 |
| +20 1776 | 07 0015 |
| +02 1777 | 07 0016 |
| +16 0000 | 07 0017 |
| +26 0011 | 07 0020 |
| +20 1766 | 07 0021 |
| +11 0001 | 07 0022 |
| +16 0000 | 07 0023 |
| +26 0003 | 07 0024 |
| +01 1747 | 07 0025 |
| +32 0000 | 07 0026 |
| +26 0012 | 07 0027 |
| +02 1747 | 07 0030 |
| +26 0010 | 07 0031 |
| +20 1767 | 07 0032 |
| +11 0001 | 07 0033 |
| +16 0000 | 07 0034 |
| +26 0003 | 07 0035 |
| +01 1746 | 07 0036 |
| +32 0000 | 07 0037 |
| +26 0001 | 07 0040 |
| +02 1746 | 07 0041 |
| +33 0000 | 07 0042 |
| +24 1766 | 07 0043 |
| +20 1737 | 07 0044 |
| +01 1744 | 07 0045 |
| +23 1737 | 07 0046 |
| +21 1750 | 07 0047 |
| +11 0001 | 07 0050 |
| +24 1750 | 07 0051 |
| +21 1752 | 07 0052 |
| +11 0001 | 07 0053 |
| +24 1752 | 07 0054 |
| +21 1754 | 07 0055 |
| +11 0001 | 07 0056 |
| +24 1754 | 07 0057 |
| +21 1756 | 07 0060 |
| +11 0001 | 07 0061 |
| +24 1756 | 07 0062 |
| +21 1760 | 07 0063 |
| +11 0001 | 07 0064 |
| +24 1760 | 07 0065 |
| +21 1762 | 07 0066 |
| +11 0001 | 07 0067 |
| +24 1762 | 07 0070 |

INSTRUCTION

LOCATION

| | |
|----------|---------|
| +21 1764 | 07 0071 |
| +11 0001 | 07 0072 |
| +24 1764 | 07 0073 |
| +21 1770 | 07 0074 |
| +11 0001 | 07 0075 |
| +24 1770 | 07 0076 |
| +21 1772 | 07 0077 |
| +11 0001 | 07 0100 |
| +24 1772 | 07 0101 |
| +21 1774 | 07 0102 |
| +11 0001 | 07 0103 |
| +24 1774 | 07 0104 |
| +22 0100 | 07 0105 |
| +11 1005 | 07 0106 |
| +11 1005 | 07 0107 |
| +11 1002 | 07 0110 |
| +02 1777 | 07 0111 |
| +16 0000 | 07 0112 |
| +26 0006 | 07 0113 |
| +20 1777 | 07 0114 |
| +01 1747 | 07 0115 |
| +23 1777 | 07 0116 |
| +26 0005 | 07 0117 |
| +32 0000 | 07 0120 |
| +26 0003 | 07 0121 |
| +27 3777 | 07 0122 |
| +32 0000 | 07 0123 |
| +32 0000 | 07 0124 |

- BLOCK END CODE-THE REST OF THIS QUAD. IS BLANK

+12 0000

07 2001

- BLOCK END CODE-THE REST OF THIS QUAD. IS BLANK

+12 0000

07 4001

- BLOCK END CODE-THE REST OF THIS QUAD. IS BLANK

+12 0000

07 6001

- BLOCK END CODE-THE REST OF THIS QUAD. IS BLANK

12
11
10
9
8
7
6
5
4
3

INSTRUCTION

LOCATION

| | |
|----------|---------|
| +12 0000 | 10 0001 |
| +00 0000 | 10 0002 |
| +00 0000 | 10 0003 |
| +00 0000 | 10 0004 |
| +00 0000 | 10 0005 |
| +00 0000 | 10 0006 |
| +00 0000 | 10 0007 |
| +26 0002 | 10 0010 |
| +32 0000 | 10 0011 |
| +26 0111 | 10 0012 |
| +33 3536 | 10 0013 |
| +26 0110 | 10 0014 |
| +20 1776 | 10 0015 |
| +02 1777 | 10 0016 |
| +16 0000 | 10 0017 |
| +26 0011 | 10 0020 |
| +20 1770 | 10 0021 |
| +11 0001 | 10 0022 |
| +16 0000 | 10 0023 |
| +26 0003 | 10 0024 |
| +01 1747 | 10 0025 |
| +32 0000 | 10 0026 |
| +26 0012 | 10 0027 |
| +02 1747 | 10 0030 |
| +26 0010 | 10 0031 |
| +20 1771 | 10 0032 |
| +11 0001 | 10 0033 |
| +16 0000 | 10 0034 |
| +26 0003 | 10 0035 |
| +01 1746 | 10 0036 |
| +32 0000 | 10 0037 |
| +26 0001 | 10 0040 |
| +02 1746 | 10 0041 |
| +33 0000 | 10 0042 |
| +24 1770 | 10 0043 |
| +20 1740 | 10 0044 |
| +01 1744 | 10 0045 |
| +23 1740 | 10 0046 |
| +21 1750 | 10 0047 |
| +11 0001 | 10 0050 |
| +24 1750 | 10 0051 |
| +21 1752 | 10 0052 |
| +11 0001 | 10 0053 |
| +24 1752 | 10 0054 |
| +21 1754 | 10 0055 |
| +11 0001 | 10 0056 |

12
11
10
9
8
7
6
5
4
3

8
7
5
9
2
8
6
01
11
21

INSTRUCTION

LOCATION

| | |
|----------|---------|
| +24 1754 | 10 0057 |
| +21 1756 | 10 0060 |
| +11 0001 | 10 0061 |
| +24 1756 | 10 0062 |
| +21 1760 | 10 0063 |
| +11 0001 | 10 0064 |
| +24 1760 | 10 0065 |
| +21 1762 | 10 0066 |
| +11 0001 | 10 0067 |
| +24 1762 | 10 0070 |
| +21 1764 | 10 0071 |
| +11 0001 | 10 0072 |
| +24 1764 | 10 0073 |
| +21 1766 | 10 0074 |
| +11 0001 | 10 0075 |
| +24 1766 | 10 0076 |
| +21 1772 | 10 0077 |
| +11 0001 | 10 0100 |
| +24 1772 | 10 0101 |
| +21 1774 | 10 0102 |
| +11 0001 | 10 0103 |
| +24 1774 | 10 0104 |
| +22 0100 | 10 0105 |
| +11 1005 | 10 0106 |
| +11 1005 | 10 0107 |
| +11 1002 | 10 0110 |
| +02 1777 | 10 0111 |
| +16 0000 | 10 0112 |
| +26 0006 | 10 0113 |
| +20 1777 | 10 0114 |
| +01 1747 | 10 0115 |
| +23 1777 | 10 0116 |
| +26 0005 | 10 0117 |
| +32 0000 | 10 0120 |
| +26 0003 | 10 0121 |
| +27 3777 | 10 0122 |
| +32 0000 | 10 0123 |
| +32 0000 | 10 0124 |

- BLOCK END CODE-THE REST OF THIS QUAD. IS BLANK

+12 0000

10 2001

- BLOCK END CODE-THE REST OF THIS QUAD. IS BLANK

INSTRUCTION

LOCATION

+12 0000 10 4001
- BLOCK END CODE-THE REST OF THIS QUAD. IS BLANK

+12 0000 10 6001
- BLOCK END CODE-THE REST OF THIS QUAD. IS BLANK

+12 0000 11 0001
+00 0000 11 0002
+00 0000 11 0003
+00 0000 11 0004
+00 0000 11 0005
+00 0000 11 0006
+00 0000 11 0007
+26 0002 11 0010
+32 0000 11 0011
+26 0111 11 0012
+33 3536 11 0013
+26 0110 11 0014
+20 1776 11 0015
+02 1777 11 0016
+16 0000 11 0017
+26 0011 11 0020
+20 1772 11 0021
+11 0001 11 0022
+16 0000 11 0023
+26 0003 11 0024
+01 1747 11 0025
+32 0000 11 0026
+26 0012 11 0027
+02 1747 11 0030
+26 0010 11 0031
+20 1773 11 0032
+11 0001 11 0033
+16 0000 11 0034
+26 0003 11 0035
+01 1746 11 0036
+32 0000 11 0037
+26 0001 11 0040
+02 1746 11 0041
+33 0000 11 0042
+24 1772 11 0043
+20 1741 11 0044

12
11
10
9
8
7
6
5
4
3

3
4
5
6
7
8
9
10
11
12

INSTRUCTION

LOCATION

| | |
|----------|---------|
| +01 1744 | 11 0045 |
| +23 1741 | 11 0046 |
| +21 1750 | 11 0047 |
| +11 0001 | 11 0050 |
| +24 1750 | 11 0051 |
| +21 1752 | 11 0052 |
| +11 0001 | 11 0053 |
| +24 1752 | 11 0054 |
| +21 1754 | 11 0055 |
| +11 0001 | 11 0056 |
| +24 1754 | 11 0057 |
| +21 1756 | 11 0060 |
| +11 0001 | 11 0061 |
| +24 1756 | 11 0062 |
| +21 1760 | 11 0063 |
| +11 0001 | 11 0064 |
| +24 1760 | 11 0065 |
| +21 1762 | 11 0066 |
| +11 0001 | 11 0067 |
| +24 1762 | 11 0070 |
| +21 1764 | 11 0071 |
| +11 0001 | 11 0072 |
| +24 1764 | 11 0073 |
| +21 1766 | 11 0074 |
| +11 0001 | 11 0075 |
| +24 1766 | 11 0076 |
| +21 1770 | 11 0077 |
| +11 0001 | 11 0100 |
| +24 1770 | 11 0101 |
| +21 1774 | 11 0102 |
| +11 0001 | 11 0103 |
| +24 1774 | 11 0104 |
| +22 0100 | 11 0105 |
| +11 1005 | 11 0106 |
| +11 1005 | 11 0107 |
| +11 1002 | 11 0110 |
| +02 1777 | 11 0111 |
| +16 0000 | 11 0112 |
| +26 0006 | 11 0113 |
| +20 1777 | 11 0114 |
| +01 1747 | 11 0115 |
| +23 1777 | 11 0116 |
| +26 0005 | 11 0117 |
| +32 0000 | 11 0120 |
| +26 0003 | 11 0121 |
| +27 3777 | 11 0122 |
| +32 0000 | 11 0123 |
| +32 0000 | 11 0124 |

- BLOCK END CODE-THE REST OF THIS QUAD IS BLANK

12
11
10
9
8
7
6
5
4
3

INSTRUCTION

LOCATION

3
4
5
6
7
8
9
10
11
12

1 +12 0000
- BLOCK END CODE-THE REST OF THIS QUAD. IS BLANK

11 2001

+12 0000
- BLOCK END CODE-THE REST OF THIS QUAD. IS BLANK

11 4001

+12 0000
- BLOCK END CODE-THE REST OF THIS QUAD. IS BLANK

11 6001

+12 0000

12 0001

+00 0000

12 0002

+00 0000

12 0003

+00 0000

12 0004

+00 0000

12 0005

+00 0000

12 0006

+00 0000

12 0007

+26 0002

12 0010

+32 0000

12 0011

+26 0111

12 0012

+33 3536

12 0013

+26 0110

12 0014

+20 1776

12 0015

+02 1777

12 0016

+16 0000

12 0017

+26 0011

12 0020

+20 1774

12 0021

+11 0001

12 0022

+16 0000

12 0023

+26 0003

12 0024

+01 1747

12 0025

+32 0000

12 0026

+26 0012

12 0027

+02 1747

12 0030

+26 0010

12 0031

+20 1775

12 0032

+11 0001

12 0033

12
11
10
9
8
7
6
5
4
3

INSTRUCTION

LOCATION

| | |
|----------|---------|
| +16 0000 | 12 0034 |
| +26 0003 | 12 0035 |
| +01 1746 | 12 0036 |
| +32 0000 | 12 0037 |
| +26 0001 | 12 0040 |
| +02 1746 | 12 0041 |
| +33 0000 | 12 0042 |
| +24 1774 | 12 0043 |
| +20 1742 | 12 0044 |
| +01 1744 | 12 0045 |
| +23 1742 | 12 0046 |
| +21 1750 | 12 0047 |
| +11 0001 | 12 0050 |
| +24 1750 | 12 0051 |
| +21 1752 | 12 0052 |
| +11 0001 | 12 0053 |
| +24 1752 | 12 0054 |
| +21 1754 | 12 0055 |
| +11 0001 | 12 0056 |
| +24 1754 | 12 0057 |
| +21 1756 | 12 0060 |
| +11 0001 | 12 0061 |
| +24 1756 | 12 0062 |
| +21 1760 | 12 0063 |
| +11 0001 | 12 0064 |
| +24 1760 | 12 0065 |
| +21 1762 | 12 0066 |
| +11 0001 | 12 0067 |
| +24 1762 | 12 0070 |
| +21 1764 | 12 0071 |
| +11 0001 | 12 0072 |
| +24 1764 | 12 0073 |
| +21 1766 | 12 0074 |
| +11 0001 | 12 0075 |
| +24 1766 | 12 0076 |
| +21 1770 | 12 0077 |
| +11 0001 | 12 0100 |
| +24 1770 | 12 0101 |
| +21 1772 | 12 0102 |
| +11 0001 | 12 0103 |
| +24 1772 | 12 0104 |
| +22 0100 | 12 0105 |
| +11 1005 | 12 0106 |
| +11 1005 | 12 0107 |
| +11 1002 | 12 0110 |
| +02 1777 | 12 0111 |
| +16 0000 | 12 0112 |
| +26 0006 | 12 0113 |
| +20 1777 | 12 0114 |
| +01 1747 | 12 0115 |

12

11

10

9

8

7

6

5

4

3

INSTRUCTION

LOCATION

| | |
|----------|---------|
| +23 1777 | 12 0116 |
| +26 0005 | 12 0117 |
| +32 0000 | 12 0120 |
| +26 0003 | 12 0121 |
| +27 3777 | 12 0122 |
| +32 0000 | 12 0123 |
| +32 0000 | 12 0124 |

- BLOCK END CODE-THE REST OF THIS QUAD. IS BLANK

+12 0000

12 2001

- BLOCK END CODE-THE REST OF THIS QUAD. IS BLANK

+12 0000

12 4001

- BLOCK END CODE-THE REST OF THIS QUAD. IS BLANK

+12 0000

12 6001

- BLOCK END CODE-THE REST OF THIS QUAD. IS BLANK

12
11
10
9
8
7
6
5
4
3

8
7
6
5
4
3
2
1