



Terminet^{*} DATA COMMUNICATION PRODUCTS

**SERVICE DRAWINGS
FOR
TERMINET 300 PRINTER
AND
PAPER PUNCH AND READER**

PROPRIETARY NOTICE

This document contains information of the General Electric Company (USA) and is furnished for use by/for the General Electric Company (USA), its subsidiaries and licensees as limited by agreement. Other uses or disclosures are forbidden.

Data Communication Products Department • General Electric Company

Waynesboro, Virginia 22980

GENERAL  **ELECTRIC**

These instructions do not purport to cover all details or variations in equipment nor to provide for every possible contingency to be met in connection with installation, operation or maintenance. Should further information be desired or should particular problems arise which are not covered sufficiently for the purchaser's purposes, the matter should be referred to the General Electric Company.

TABLE OF CONTENTS

MOTHER BOARD CONNECTIONS AND SIGNAL NAME DEFINITIONS FOR "B" AND "C" MODEL PRINTERS

| | | |
|---|-----------------------------|--------|
| Description of Connection Lists | | Page 6 |
| Connector Cross Reference | | Page 7 |
| Mother Board Connector Numbering | | Page 7 |
| Connection List and Signal Names, "B" Model | 44A410433, Shts 2 - 48 | |
| Connection List, "C" Model | 44A410753, Shts 2 - 39 | |
| Mother Board Outline Drawing, "B" Model | 44B412167, Shts 1 and 2 | |
| Mother Board Outline Drawing, "C" Model | 44B412426, Shts 1, 2, and 3 | |

NOTE

The following drawings are placed in numerical sequence in the document.

INTERCONNECTION DIAGRAMS

PRINTER

| | | |
|---|--|---------------------------|
| - Hammer and Frame, "A" and "B" Models | | 44C400125, sheet 2 |
| - Hammer and Frame, "C" Model | | 44C400172 |
| - Frame and Drive Harness Run, "A" and "B" Models | | 44C414054, sheet 2 |
| - Frame and Drive Harness Run, "C" Model | | 44C400170, sheet 1 |
| - Coil Bank Assembly | | 44C400142, sheets 1 and 2 |
| - Control Panel, "A" and "B" Models, KSR | | 44C400135 |
| - Control Panel, "C" Model, KSR | | 44B400008, sheet 1 |
| - Control Panel, "A" and "B" Models, RO | | 44C400148 |
| - Control Panel, "C" Model | | 44B400010 |
| - Power Supply, "A" and "B" Models | | 44D400223, sheet 31 |
| - Power Supply, "C" Model | | 44D400223, sheet 31A |

DESK

| | | |
|---|--|---------------------------|
| - Desk Interconnection Diagram, "A" Model | | 44C400123 |
| - Desk Interconnection Diagram, "B" Model | | 44C414191 |
| - Punch Drawer, "A" Model | | 44C400121 |
| - Punch Drawer, "B" Model | | 44C400155 |
| - Reader Drawer, "A" Model | | 44C400122 |
| - Reader Drawer, "B" Model | | 44C400156, sheet 1 |
| - Reader Drawer With Foot Switch, "B" Model | | 44C400156, sheet 2 |
| - Power Supply "A" Model Desk, 115V, 60 Hz | | 44C400153, sheets 1 and 2 |

PRINTED CIRCUIT BOARDS

PRINTER

| | | |
|----------------|--------------------------------|---------------------------|
| CLC/1 | - Clock and Cycle Control | 44C400109, sheet 1 |
| CLC/2 | - Clock and Cycle Control | 44C400109, sheet 2 |
| CLCC/3/4 | - Clock and Cycle Control | 44C400109, sheet 3 |
| CLCC/5 | - Clock and Cycle Control | 44C400109, sheet 5 |
| CLCC/6/7 | - Clock and Cycle Control | 44C400109, sheet 6 |
| DAT/1/2 | - Dataset Control | 44C400101 |
| DATB/1 | - Dataset Control | 44D400300 |
| DATC/1/2/3 | - Dataset Control | 44D400309, sheet 1 |
| DATC/4 | - Dataset Control | 44D400309, sheet 2 |
| DEC/1 | - Serial Decoder and Amplifier | 44C400118, sheet 1 |
| DEC/2 | - Serial Decoder and Amplifier | 44C400118, sheet 2 |
| DECC/3 | - Serial Decoder and Amplifier | 44C400118, sheet 3 |
| DECC/4 | - Serial Decoder and Amplifier | 44C400118, sheet 4 |
| HDA/1 | - Hammer Driver Accessory | 44D400220 |
| HDC/1 thru /14 | - Hammer Driver Controller | 44D400306, sheets 1 and 2 |
| HD/1 thru /6 | - Hammer Decoder | 44D400219 |

PRINTED CIRCUIT BOARDS, CONT'D

| | | |
|--------------------------|--|---------------------------|
| KIF/1/3 | - Keyboard | 44C400102 |
| LDIC/1 | - Light Diode Indicator | 44C400161 |
| LMP/1, LMPC/3/4 | - Lamp Regulator and Ribbon Lift | 44C400115, sheet 1 |
| LMP/2 | - Lamp Regulator and Ribbon Lift | 44C400115, sheet 2 |
| MEM/1 | - Memory and Write Control | 44C400108, sheet 1 |
| MEM/2 | - Memory and Write Control | 44C400108, sheet 2 |
| MEMC/3/6/8 | - Memory and Write Control | 44C400108, sheet 3 |
| MEMC/4/5/7 | - Memory and Write Control | 44C400108, sheet 4 |
| FMEM/1/2/3/4 | - Memory and Write Control | 44C400178 |
| PMEM/1/2 | - Memory and Write Control | 44C400169 |
| PC/1 | - Photocell | 44B400000 |
| PCA/1, PCAC/2 | - Photocell Amplifier | 44C400128 |
| POW/1/2 | - Low Voltage Power Supply | 44C400105 |
| POW/3/4 | - Low Voltage Power Supply | 44C400164 |
| PPI/1 | - Print Position Indicator | 44C400112 |
| PRO/1, PROC/1 | - Speed/Voltage Protection | 44C400127 |
| PSC/1 | - P/S Converter | 44C400119, sheet 1 |
| PSC/2 | - P/S Converter | 44C400119, sheet 2 |
| PSC/3 | - P/S Converter | 44C400119, sheet 3 |
| PSCC/1 | - P/S Converter | 44C400166, sheet 1 |
| PSCC/2 | - P/S Converter | 44C400166, sheet 2 |
| PSCC/3 | - P/S Converter | 44C400166, sheet 3 |
| PSCC/4 | - P/S Converter | 44C400313 |
| SLA/1 | - Sense Line Amplifier | 44D400223, sheet 1 |
| SLC/1 | - Sense Line | 44D400304, sheets 1 and 2 |
| SPC/1/2 | - Serial to Parallel Converter | 44C400106 |
| SPCC/3 | - Serial to Parallel Converter | 44D400311, sheet 1 |
| SPCC4 | - Serial to Parallel Converter | 44D400311, sheet 2 |
| SPCC5 | - Serial to Parallel Converter | 44D400311, sheet 3 |
| T&A/1, T&AC/2, T&AC/3 | - Timing and Alarm | 44C400111 |
| TXP/1/3 | - Transformer Power Supply Board | 44C400104 |
| TXPC/1 | - Transformer Power Supply Board | 44C400171, sheet 1 |
| TXPC/2 | - Transformer Power Supply Board (50 Hz) | 44C400171, sheet 2 |
| <u>DESK</u> | | |
| R&P/1/5 | - Reader and Punch | 44C400113, sheet 1 |
| R&P/3 | - Reader and Punch | 44C400113, sheet 2 |
| R&P/4 | - Reader and Punch | 44C400113, sheet 3 |
| R&P/7 | - Reader and Punch | 44C400113, sheet 4 |
| R&P/8 | - Reader and Punch | 44C400113, sheet 5 |
| R&P/2/6 | - Reader and Punch | 44C400305 |
| -- | Reader Control Board, "A" Model | 44D400223, sheet 21 |
| -- | Punch Driver Board, "A" Model | 44D400223, sheet 25 |
| RDR | - Reader Board, "A" Model | 44C400120 |
| PCH | - Punch Board, "A" Model | 44D400218 |
| RDR | - Reader Board, "B" Model | 44C400151 |
| PCH | - Punch Board, "B" Model | 44D400224 |
| DPS/1/2 | - Power Supply, "B" Model | 44C400130, sheets 1 and 2 |

OPTIONS**PRINTED CIRCUIT BOARDS**

| | | | |
|--------------|--------------------------------------|------------|----------------|
| ANS/1 | - Answerback | 44C400110 | |
| ANSC/1/2/3/4 | - Answerback | 44D400308 | |
| ASXC/1 | - Automatic Select Transmission | 44D400314 | |
| AUX/1 | - Auxiliary Parallel Interface | 44C400141 | |
| DATI/1 | - Data/Control Current Interface | 44D400310, | sheet 1 |
| DATI/2/3 | - Data/Control Current Interface | 44D400310, | sheet 2 |
| DATI/4 | - Data/Control Current Interface | 44D400310, | sheet 3 |
| HTB/1/2 | - Horizontal Tabulation Memory | 44C400103 | |
| MOD-1-3 | - Module Data Set, Originate Only | 19R620379 | |
| 202/1 MOD | - 202/1 Modem Interface | 44C400185, | sheet 1 |
| 202/2 MOD | - 202/2 Modem Interface | 44C400185, | sheet 2 |
| PAR/1/2 | - Character Parity Detection | 44C400139 | |
| PARC/1 | - Character Parity Detection | 44C400177 | |
| VTFF/1 | - Vertical Tab and Form Feed | 44C400152 | |
| VTFC/2/4 | - Vertical Tab and Form Feed | 44C400167, | sheets 1 and 2 |
| VTFC/3 | - Vertical Tab and Form Feed | 44C401219 | |

OTHER

| | |
|-----------------|-----------|
| Numeric Cluster | 44D400173 |
|-----------------|-----------|

MOTHER BOARD CONNECTIONS AND SIGNAL NAME DEFINITIONS FOR "B" AND "C" MODEL PRINTERS

DESCRIPTION OF CONNECTION LISTS

The following tabulated information is a list of TermiNet Mother Board runs and various signals using the runs.

The first column has a maximum of six characters and is used for signal identification. A hyphen at the end of the signal name designates a barred signal. Conversely, no hyphen means that the signal is not barred.

The second column can have a maximum of three characters, R or S, C, and B. The R stands for receive and designates that the location is a signal sink. The S stands for source and designates that the location acts as a signal source. The C stands for cable and means that there is a cable connection at that point. The B stands for board and means that the signal is brought into the board at that location.

The third column has a maximum of six characters and designates which board or plug is located in a particular slot in the bustle rack.

The fourth column gives the exact signal location. The first two digits identify the slot number, the letter identifies the connector, and the last two digits give the pin number.

The fifth column contains information used by the factory.

The sixth and last column gives the group and revision number of the Mother Board to which the listed signal applies.

In the case of the SPC, T.A, and DAT boards, one can differentiate whether the signal is used by the standard or Dow Jones Printer, or both by the third column. The regular abbreviation, SPC, T.A, or DAT, designates that the signal is used by standard Printers only. The board abbreviation with a D on the end, SPCD, T.AD, or DATD, designates that the

signal is used by Dow Jones Printers only. However, the board abbreviation with a /D on the end, SPC/D, T.A/D, or DAT/D, means that the signal is used by both standard and Dow Jones Printers.

ACA stands for auxiliary cable. This cable connects the AUX board with the equipment being interfaced with the TermiNet Printer. The cable is connected to the back of the AUX board and passes through the bustle cover to the outside equipment. There are no Mother Board runs. This is an external cable connected directly to the AUX board. The ACA has been entered in this list along with DSPLG, PCHPLG, and RDRPLG to help keep track of signals going to external equipment.

It should be noted that ACA, DSPLG, PCHPLG, and RDRPLG have been assigned dummy slots merely to facilitate sorting of computer cards for this printout.

Several boards are not used in the Dow Jones Printers. These are the KIF, R.P, PSC, ANS, AUX, and PPI. In addition, the line termination unit (LTU) is used in the Dow Jones Printer in the standard PSC slot. However, this board has only two connections, A10 and A11. These pins are connected, respectively, to MOD A03 and A04 by means of wire-wrapping a pair of twisted leads to the connector pins at those two slots. This connection is found on the Dow Jones Printer only.

Sheets 2 through 39 of 44A410433 pertain to the "B" Model Printer.

The signal definitions on sheets 40 through 48 of 44A410433 pertain to the "B" Model Printer and, in most cases, to the "C" Model Printer.

Sheets 2 through 39 of 44A410753 pertain to the "C" Model Printer.

CONNECTOR CROSS REFERENCE

Starting approximately January 1972, some of the Burndy type connectors used in the TermiNet 300 Printer Desk Console, and TermiNet Cassette Accessory were replaced by the AMP* type connector. The Burndy type connector is green in color and uses numeric characters only to identify the connection. The AMP type connector is brown in color and uses alpha and numeric characters to identify the connections. Because all of the drawings involved are

not changed, and earlier TermiNet products will still have the Burndy type connector, the following cross reference table should be used when:

1. A drawing reflecting the AMP type connector is used to troubleshoot a TermiNet product with the Burndy type connector.
2. A drawing reflecting the Burndy type connector is used to troubleshoot a TermiNet product with the AMP type connector.

CONNECTOR CROSS REFERENCE TABLE

| AMP (BROWN) CONNECTOR | BURNDY (GREEN) CONNECTOR | AMP (BROWN) CONNECTOR | BURNDY (GREEN) CONNECTOR | AMP (BROWN) CONNECTOR | BURNDY (GREEN) CONNECTOR |
|-----------------------|--------------------------|-----------------------|--------------------------|-----------------------|--------------------------|
| 1 | 1 | 13 | 25 | J | 16 |
| 2 | 3 | 14 | 27 | K | 18 |
| 3 | 5 | 15 | 29 | L | 20 |
| 4 | 7 | 16 | 31 | M | 22 |
| 5 | 9 | 17 | 33 | N | 24 |
| 6 | 11 | A | 2 | P | 26 |
| 7 | 13 | B | 4 | R | 28 |
| 8 | 15 | C | 6 | S | 30 |
| 9 | 17 | D | 8 | T | 32 |
| 10 | 19 | E | 10 | U | 34 |
| 11 | 21 | F | 12 | | |
| 12 | 23 | H | 14 | | |

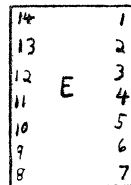
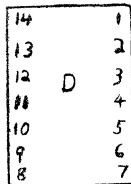
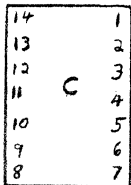
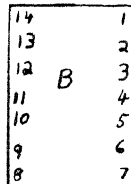
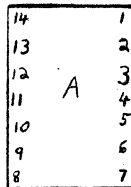

Printed Circuit Board Connectors On Mother Board as Viewed From Keyboard

GENERAL ELECTRIC

TITLE

TERMINET MB SIGNAL LIST

44A410433

Cont. on 3 SH. NO. 2

SIGN RCF BOARD SL PIN GR/REV

| SIGN | RCF | BOARD | SL | PIN | GR/REV |
|-------------|-----|----------|----|-----|--------|
| 002UNSORTED | | | | | |
| 002UNSORTED | | | | | |
| 0V | | DSPLG | 27 | 07 | 0897 |
| 0V | | KIF | 01 | R11 | 0025 |
| 0V | | PCHPLG25 | 07 | | 0847 |
| 0V | | RDRPLG26 | 19 | | 0884 |
| 0V | R B | MOD | 22 | A01 | 0701 |
| 0V | R B | MOD | 22 | A14 | 0714 |
| 0V | R B | PAR | 15 | A01 | 0561 |
| 0V | R B | PAR | 15 | A14 | 0574 |
| 0V | RC | PCA | 17 | A01 | 0617 |
| 0V | RC | PCA | 17 | A02 | 0618 |
| 0V | RC | PCA | 17 | A03 | 0619 |
| 0V | RC | PCA | 17 | A04 | 0620 |
| 0V | RC | PCA | 17 | A11 | 0627 |
| 0V | RCF | PCA | 17 | A14 | 0630 |
| 0V | RCB | PPI | 23 | A01 | 0729 |
| 0V | RCB | PPI | 23 | A14 | 0742 |
| 0V | R B | PRO | 16 | A01 | 0589 |
| 0V | R B | PRO | 16 | A14 | 0602 |
| 0V | R B | PSC | 03 | A08 | 0120 |
| 0V | R B | PSC | 03 | A14 | 0126 |
| 0V | R B | PSC | 03 | B10 | 0136 |
| 0V | R B | PSC | 03 | D11 | 0151 |
| 0V | R B | PSC | 03 | D12 | 0152 |
| 0V | R B | PSC | 03 | D13 | 0153 |
| 0V | RCB | R.P | 02 | A14 | 0056 |
| 0V | R B | SPC/D | 06 | A08 | 0246 |
| 0V | R B | SPC/D | 06 | A14 | 0252 |
| 0V | R B | T.A/D | 11 | A01 | 0463 |
| 0V | R B | T.A/D | 11 | A14 | 0476 |
| 0V | RCB | VT | 09 | A01 | 0393 |
| 0V | R B | VT | 09 | A14 | 0406 |
| 0V | R B | ACA | 28 | P12 | 0927 |
| 0V | R B | ANS | 04 | A08 | 0176 |
| 0V | R B | ANS | 04 | A14 | 0182 |
| 0V | R B | AUX | 05 | A14 | 0210 |
| 0V | R B | CLC | 12 | A14 | 0518 |
| 0V | RCB | DAT/D | 24 | A14 | 0784 |
| 0V | RCB | DAT/D | 24 | B10 | 0794 |
| 0V | RCB | DEC | 10 | A14 | 0434 |
| 0V | R B | HTB | 08 | A08 | 0372 |
| 0V | R B | HTB | 08 | A14 | 0378 |
| 0V | RCB | KIF | 01 | A14 | 0014 |
| 0V | RCB | KIF | 01 | R06 | 0020 |
| 0V | RCB | KIF | 01 | R07 | 0021 |
| 0V | R B | LMP | 13 | A01 | 0533 |
| 0V | R B | LMP | 13 | A14 | 0546 |
| 0V | R B | MEM | 07 | A12 | 0320 |



29^{VN} 35²
 33² 38²
 34 41²
 74^U

GENERAL ELECTRIC

TITLE

TERMINET MB SIGNAL DEST

PROPRIETARY NOTICE
 This document contains information of the General Electric Company (U. S. A.) and is furnished for use by the General Electric Company (U. S. A.), its subsidiaries and affiliates as limited by agreement.

44A410433

Cont. on 4 SH. NO. 3

| | | | | | | |
|---------|-----|--------|----|-----|------|--------|
| 0V | R P | MEM | 07 | A14 | 0322 | 01/000 |
| 0V | SCR | POW | 18 | A01 | 0659 | 01/000 |
| 0V | SCR | POW | 18 | A14 | 0672 | 01/000 |
| 120CPSS | B | MEM | 07 | A08 | 0316 | 01/000 |
| 1SET- | R B | PPI | 23 | E12 | 0768 | 01/000 |
| 1SET- | S B | MEM | 07 | E04 | 0354 | 01/000 |
| 1TL | SCR | PPI | 23 | H14 | 0756 | 01/000 |
| 1UL | SCR | PPI | 23 | H01 | 0743 | 01/000 |
| 2TL | SCR | PPI | 23 | H13 | 0755 | 01/000 |
| 2UL | SCR | PPI | 23 | H02 | 0744 | 01/000 |
| 3TL | SCR | PPI | 23 | H12 | 0754 | 01/000 |
| 3UL | SCR | PPI | 23 | H03 | 0745 | 01/000 |
| 4TL | SCR | PPI | 23 | H11 | 0753 | 01/000 |
| 4UL | SCR | PPI | 23 | H04 | 0746 | 01/000 |
| 536MS-R | B | R.P | 02 | F04 | 0102 | 01/000 |
| 536MS-R | B | TAD | 11 | C05 | 0481 | 01/000 |
| 536MS-S | B | DAT/D | 24 | C01 | 0799 | 01/000 |
| 5TL | SCR | PPI | 23 | H10 | 0752 | 01/000 |
| 5UL | SCR | PPI | 23 | H05 | 0747 | 01/000 |
| 600- | R B | T.A/D | 11 | C06 | 0482 | 01/000 |
| 600- | R B | CLC | 12 | E04 | 0522 | 01/000 |
| 63B | R B | SPC/D | 06 | A02 | 0240 | 01/000 |
| 63P | R B | DEC | 10 | F09 | 0457 | 01/000 |
| 63P | S B | MEM | 07 | A02 | 0310 | 01/000 |
| 64A | R B | SPC/D | 06 | B06 | 0258 | 01/000 |
| 64A | S B | MEM | 07 | F09 | 0331 | 01/000 |
| 64P | R B | SPC/D | 06 | F03 | 0297 | 01/000 |
| 64P | S B | MEM | 07 | F12 | 0362 | 01/000 |
| 672KHZR | R | CLC | 12 | A02 | 0506 | 01/000 |
| 672KHZR | R | CLC | 12 | A03 | 0507 | 01/000 |
| 67MS- | R B | R.P | 02 | C02 | 0072 | 01/000 |
| 67MS- | R B | ANS | 04 | A03 | 0171 | 01/000 |
| 67MS- | S B | DAT/D | 24 | D04 | 0816 | 01/000 |
| 6TL | SCR | PPI | 23 | H09 | 0751 | 01/000 |
| 6UL | SCR | PPI | 23 | H06 | 0748 | 01/000 |
| 75H | R B | MEM | 07 | F11 | 0333 | 01/000 |
| 7TL | SCR | PPI | 23 | H08 | 0750 | 01/000 |
| 7UL | SCR | PPI | 23 | H07 | 0749 | 01/000 |
| 815V | | RDRPLG | 26 | P0 | 0885 | 01/000 |
| 815V | R B | MOD | 22 | A08 | 0708 | 01/000 |
| 815V | R B | PAR | 15 | A08 | 0568 | 01/000 |
| 815V | PCB | PCA | 17 | A08 | 0624 | 01/000 |
| 815V | PCF | PPI | 23 | A08 | 0736 | 01/000 |
| 815V | R B | PRO | 16 | A08 | 0596 | 01/000 |
| 815V | R B | T.A/D | 11 | A08 | 0470 | 01/000 |
| 815V | P | VT | 09 | A08 | 0400 | 01/000 |
| 815V | P | AUX | 05 | A08 | 0204 | 01/000 |
| 815V | R B | CLC | 12 | A08 | 0512 | 01/000 |
| 815V | RCA | DAT/D | 24 | A08 | 0778 | 01/000 |
| 815V | RCA | DEC | 10 | A08 | 0428 | 01/000 |
| 815V | P B | LMP | 13 | A08 | 0540 | 01/000 |
| 815V | SCR | POW | 18 | A08 | 0666 | 01/000 |
| 816V | C | DAT | 24 | F09 | 0793 | 01/000 |

29VN
 33²
 34
 35²
 38²
 41²
 74⁴

TITLE

TERMINET MB SIGNAL LIST

GENERAL ELECTRIC

This document is the property of the General Electric Company (U.S.A.) and is furnished for use by the General Electric Company (U.S.A.), its subsidiaries and licensees as limited by agreement. Other uses or disclosures are forbidden.

44A410433

Cont. on 5 SH. NO. 4

| | | | | | |
|-------|-----|----------|--------|------|--------|
| G16V | | PCHPLG25 | 16 | 0856 | 01/000 |
| G16V | R B | PRO | 16 A03 | 0591 | 01/000 |
| G16V | R B | LMP | 13 A03 | 0535 | 01/000 |
| G16V | R B | MEM | 07 B07 | 0329 | 01/000 |
| G16V | SCB | POW | 18 A03 | 0661 | 01/000 |
| G2.3V | RC | PCA | 17 A05 | 0621 | 01/000 |
| G2.3V | RC | PCA | 17 A10 | 0626 | 01/000 |
| G2.3V | S B | LMP | 13 A05 | 0537 | 01/000 |
| G20V | R B | VT | 09 E05 | 0411 | 01/000 |
| G20V | R B | LMP | 13 A02 | 0534 | 01/000 |
| G20V | SCB | POW | 18 A02 | 0660 | 01/000 |
| G3V | RC | PCA | 17 A09 | 0625 | 01/000 |
| G3V | S B | LMP | 13 A06 | 0538 | 01/000 |
| G P | | DSPLG | 27 09 | 0899 | 01/000 |
| A1 | | PCHPLG25 | 21 | 0861 | 01/000 |
| A1 | R B | AUX | 05 C01 | 0211 | 01/000 |
| A1 | R B | MEM | 07 D14 | 0350 | 01/000 |
| A1 | S B | SPC/D | 06 D01 | 0281 | 01/000 |
| A2 | | PCHPLG25 | 08 | 0848 | 01/000 |
| A2 | R B | AUX | 05 C02 | 0212 | 01/000 |
| A2 | R B | MEM | 07 D13 | 0349 | 01/000 |
| A2 | S B | SPC/D | 06 D02 | 0282 | 01/000 |
| A3 | | PCHPLG25 | 20 | 0860 | 01/000 |
| A3 | R B | AUX | 05 C03 | 0213 | 01/000 |
| A3 | R B | MEM | 07 D12 | 0348 | 01/000 |
| A3 | S B | SPC/D | 06 D03 | 0283 | 01/000 |
| A4 | | PCHPLG25 | 18 | 0858 | 01/000 |
| A4 | R B | AUX | 05 C11 | 0221 | 01/000 |
| A4 | R B | MEM | 07 D11 | 0347 | 01/000 |
| A4 | S B | SPC/D | 06 D04 | 0284 | 01/000 |
| A5 | | PCHPLG25 | 19 | 0859 | 01/000 |
| A5 | R B | AUX | 05 C10 | 0220 | 01/000 |
| A5 | R B | MEM | 07 D10 | 0346 | 01/000 |
| A5 | S B | SPC/D | 06 D05 | 0285 | 01/000 |
| A6 | | PCHPLG25 | 05 | 0845 | 01/000 |
| A6 | R B | PAR | 15 E10 | 0584 | 01/000 |
| A6 | R B | AUX | 05 C09 | 0219 | 01/000 |
| A6 | R B | MEM | 07 D09 | 0345 | 01/000 |
| A6 | S B | SPC/D | 06 D06 | 0286 | 01/000 |
| A7 | | PCHPLG25 | 06 | 0846 | 01/000 |
| A7 | R B | PAR | 15 E11 | 0585 | 01/000 |
| A7 | R B | AUX | 05 C08 | 0218 | 01/000 |
| A7 | R B | MEM | 07 D08 | 0344 | 01/000 |
| A7 | S B | SPC/D | 06 D07 | 0287 | 01/000 |
| A8 | | PCHPLG25 | 22 | 0862 | 01/000 |
| A8 | R B | AUX | 05 C07 | 0217 | 01/000 |
| A8 | S B | SPC/D | 06 B07 | 0259 | 01/000 |
| AA | | DSPLG | 27 01 | 0891 | 01/000 |
| AA | | PCHPLG25 | 01 | 0841 | 01/000 |
| AA | | RDRPLG26 | 13 | 0878 | 01/000 |
| AA | R B | MOD | 22 E07 | 0721 | 01/000 |
| AACKR | S | ACA | 28 P09 | 0924 | 01/000 |
| ABOPT | R B | PSC | 03 E02 | 0156 | 01/000 |

29VN 35²
33² 38²
34 41²
744

R. D. Weeber

MAR 12 1970

R DW 3/12/70

CCD 849

COMMUNICATION & CONTROL
DEVICES DEPARTMENT
WAYNESBORO, VA. 22980

44A410433

Cont. on 5 SH. NO. 4

GENERAL ELECTRIC

PROPRIETARY NOTICE

This document contains information of the General Electric Company (U. S. A.) and is furnished for use by for the General Electric Company (U. S. A.), its subsidiaries, and licensees as limited by agreement. Other users or disclosures are forbidden.

44A410433

Cont. on 6 SH. NO. 5

TITLE

TERMINET MB SIGNAL LIST

| | | | | | | |
|-----------|------|--------|----|-----|------|--------|
| ABOPT | S B | ANS | 04 | A01 | 0169 | 01/000 |
| ACKR | S B | PSC | 03 | B03 | 0129 | 01/000 |
| ADV | | PCHPLG | 25 | 10 | 0850 | 01/000 |
| ADV | S B | R.P | 02 | B09 | 0065 | 01/000 |
| A11 | R | ACA | 28 | P01 | 0916 | 01/000 |
| A12 | R | ACA | 28 | P02 | 0917 | 01/000 |
| A13 | R | ACA | 28 | P03 | 0918 | 01/000 |
| A14 | R | ACA | 28 | P04 | 0919 | 01/000 |
| A15 | R | ACA | 28 | P05 | 0920 | 01/000 |
| A16 | R | ACA | 28 | P06 | 0921 | 01/000 |
| A17 | R | ACA | 28 | P07 | 0922 | 01/000 |
| A18 | R | ACA | 28 | P08 | 0923 | 01/000 |
| AINH | R | ACA | 28 | P21 | 0936 | 01/000 |
| AISWI-R | | ACA | 28 | P25 | 0940 | 01/000 |
| AISWO-R | | ACA | 28 | P24 | 0939 | 01/000 |
| ALALMP | S CB | DAT/D | 24 | A06 | 0776 | 01/000 |
| ALFSW- | C | DAT | 24 | F03 | 0787 | 01/000 |
| ALFSW-R | B | KIF | 01 | F05 | 0033 | 01/000 |
| ANAKR | S | ACA | 28 | P22 | 0937 | 01/000 |
| ANS | R B | PSC | 03 | A04 | 0116 | 01/000 |
| ANS | S B | ANS | 04 | A11 | 0179 | 01/000 |
| ATOFF | S | ACA | 28 | P15 | 0930 | 01/000 |
| ATON | S | ACA | 28 | P14 | 0929 | 01/000 |
| AUXRDYR | | ACA | 28 | P11 | 0926 | 01/000 |
| BA | | DSPLG | 27 | 02 | 0892 | 01/000 |
| BA | S B | DAT | 24 | E05 | 0831 | 01/000 |
| BA | S B | MOD | 22 | F06 | 0720 | 01/000 |
| BAIL | | PCHPLG | 25 | 25 | 0865 | 01/000 |
| BAIL | S B | R.P | 02 | B14 | 0070 | 01/000 |
| BB | | DSPLG | 27 | 03 | 0893 | 01/000 |
| BB | R B | DAT/D | 24 | E04 | 0830 | 01/000 |
| BB | S B | MOD | 22 | F05 | 0719 | 01/000 |
| BITBB | R B | HTB | 08 | E13 | 0391 | 01/000 |
| BITBB | S B | MEM | 07 | E02 | 0352 | 01/000 |
| BSLPB- | | RDRPLG | 26 | 14 | 0879 | 01/000 |
| BSLPB-RCB | | R.P | 02 | D08 | 0092 | 01/000 |
| C2- | R B | T.A/D | 11 | A06 | 0468 | 01/000 |
| C2- | S B | CLC | 12 | A09 | 0513 | 01/000 |
| C3- | R B | T.A/D | 11 | E02 | 0492 | 01/000 |
| C3- | S B | CLC | 12 | E13 | 0531 | 01/000 |
| C4- | R B | T.A/D | 11 | F03 | 0493 | 01/000 |
| C4- | S B | CLC | 12 | E12 | 0530 | 01/000 |
| CA | | DSPLG | 27 | 04 | 0894 | 01/000 |
| CA | R B | MOD | 22 | E04 | 0718 | 01/000 |
| CA | S B | DAT | 24 | F03 | 0829 | 01/000 |
| CF | | DSPLG | 27 | 05 | 0895 | 01/000 |
| CF | R B | MOD | 22 | E02 | 0716 | 01/000 |
| CB | R B | DAT/D | 24 | E02 | 0828 | 01/000 |
| CC | | DSPLG | 27 | 06 | 0896 | 01/000 |
| CC | R B | MOD | 22 | E08 | 0722 | 01/000 |
| CD | | DSPLG | 27 | 20 | 0910 | 01/000 |
| CD | R B | MOD | 22 | E14 | 0728 | 01/000 |
| CD | S B | DAT | 24 | D01 | 0813 | 01/000 |

29^{VN} 35²
 33² 38²
 34 41²
 74⁴

GENERAL ELECTRIC

| | | |
|--|--|---|
| TITLE TERMINET MB SIGNAL LIST | PROTECTED BY PATENT This document is the property of the General Electric Company (U.S.A.) and is loaned for use by/for the user on the understanding that its substitution, reproduction, or distribution without the written agreement of the General Electric Company is prohibited. | 44A410433 Cont. on 8 SH. NO. 6 |
|--|--|---|

| | | | | | |
|-----------|----------|----|-----|------|--------|
| CDN R B | PPI | 23 | E13 | 0769 | 01/000 |
| CDN S B | MEM | 07 | E03 | 0353 | 01/000 |
| CD/ADA | DSPLG | 27 | 23 | 0913 | 01/000 |
| CD/ADAS B | MOD | 22 | A06 | 0706 | 01/000 |
| CE | DSPLG | 27 | 22 | 0912 | 01/000 |
| CE R B | MOD | 22 | A07 | 0707 | 01/000 |
| CEVEN-RC | PCA | 17 | B03 | 0633 | 01/000 |
| CEVEN-R B | T.A/D | 11 | C13 | 0489 | 01/000 |
| CEVEN-S B | SPC/D | 06 | C02 | 0268 | 01/000 |
| CF | DSPLG | 27 | 08 | 0898 | 01/000 |
| CF R B | MOD | 22 | E01 | 0715 | 01/000 |
| CHAPB- | RDRPLG26 | 16 | | 0881 | 01/000 |
| CHAPB-RCB | R.P | 02 | D12 | 0096 | 01/000 |
| CODD- RC | PCA | 17 | B12 | 0642 | 01/000 |
| CODD- S B | SPC/D | 06 | C11 | 0277 | 01/000 |
| COMP1 C | KIF | 01 | B14 | 0028 | 01/000 |
| COMP2 C | KIF | 01 | B13 | 0027 | 01/000 |
| COPY 1 | MOD | 22 | E13 | 0727 | 01/000 |
| COPY 2 | MOD | 22 | E11 | 0725 | 01/000 |
| COUNT R B | PPI | 23 | E10 | 0766 | 01/000 |
| COUNT S B | MEM | 07 | D02 | 0338 | 01/000 |
| CS- | PCHPLG25 | 09 | | 0849 | 01/000 |
| CS- F B | PAR | 15 | A11 | 0571 | 01/000 |
| CS- R | PSC | 03 | A07 | 0119 | 01/000 |
| CS- R E | R.P | 02 | A07 | 0049 | 01/000 |
| CS- R B | AUX | 05 | A05 | 0201 | 01/000 |
| CS- R B | HTB | 08 | A07 | 0371 | 01/000 |
| CS- C B | SPC/D | 06 | A07 | 0245 | 01/000 |
| CSM- R B | AUX | 05 | A02 | 0198 | 01/000 |
| CSM- R B | MEM | 07 | A07 | 0315 | 01/000 |
| CSM- S B | SPC/D | 06 | A12 | 0250 | 01/000 |
| CX | DSPLG | 27 | 12 | 0902 | 01/000 |
| CY | DSPLG | 27 | 11 | 0901 | 01/000 |
| DATA R B | PAR | 15 | E13 | 0587 | 01/000 |
| DATA S B | SPC/D | 06 | D08 | 0288 | 01/000 |
| DELSW | RDRPLG26 | 09 | | 0874 | 01/000 |
| DELSW RCB | R.P | 02 | C06 | 0076 | 01/000 |
| DETRK R B | R.P | 02 | R04 | 0060 | 01/000 |
| DETRK R B | AUX | 05 | A06 | 0202 | 01/000 |
| DETRK R B | DAT | 24 | C02 | 0800 | 01/000 |
| DETRK S B | SPC | 06 | R04 | 0256 | 01/000 |
| DLE.EOS B | PSC | 03 | B07 | 0133 | 01/000 |
| DLE.EOR B | DAT/D | 24 | D12 | 0824 | 01/000 |
| DLEXS R B | DAT/D | 24 | D10 | 0822 | 01/000 |
| DLEXS S B | PSC | 03 | B09 | 0135 | 01/000 |
| DLES R B | SPC/D | 06 | D09 | 0289 | 01/000 |
| DLES S B | PSC | 03 | D06 | 0146 | 01/000 |
| DLF- C | DAT | 24 | B11 | 0795 | 01/000 |
| DLF- R B | MEM | 07 | D05 | 0341 | 01/000 |
| E1A R B | MEM | 07 | A11 | 0319 | 01/000 |
| E1A S B | SPC/D | 06 | A04 | 0242 | 01/000 |
| EF R B | SPC/D | 06 | C06 | 0272 | 01/000 |
| EF S B | PCA | 17 | E12 | 0656 | 01/000 |

29VN 352
 332 382
 34 412
 744

| | | | |
|---|-------------------------------|---|---|
| R. D. Wesner ISSUED MAR 12 1970 7 | <i>Rdw 3/12/70</i> CCD 549 | COMMUNICATION & CONTROL DEVICES DEPARTMENT WAYNESBORO, VA. 22980 | 44A410433 Cont. on 7 SH. NO. 6 |
|---|-------------------------------|---|---|

TITLE

TERMINET MB SIGNAL LIST

GENERAL ELECTRIC

PROPRIETARY NOTICE

This document contains information of the General Electric Company (U. S. A.) and is furnished for use by/for the General Electric Company (U. S. A.), its subsidiaries, and licensees as limited by agreement. Other uses or disclosures are prohibited.

444410433

Cont. on 8 SH. NO. 7

| | | | | | | |
|-----------|-----|-------|----|-----|------|--------|
| FL | R B | T.A | 11 | E06 | 0496 | 01/000 |
| EL | R B | HTB | 08 | E06 | 0384 | 01/000 |
| EL | S B | MEM | 07 | E09 | 0359 | 01/000 |
| FL2 | R B | MEM | 07 | D04 | 0340 | 01/000 |
| FL2 | S B | T.A/D | 11 | C08 | 0484 | 01/000 |
| ENGRD | R B | ANS | 04 | A10 | 0178 | 01/000 |
| ENGRD | S B | PSC | 03 | A05 | 0117 | 01/000 |
| ERASE | R B | ANS | 04 | A09 | 0177 | 01/000 |
| ERASE | R B | KIF | 01 | E02 | 0030 | 01/000 |
| ERASE | S B | PSC | 03 | A06 | 0118 | 01/000 |
| ESC.- | RCP | DATD | | B04 | | 01/000 |
| ESC.- | S B | SPCD | | E13 | | 01/000 |
| ESC.P-RCP | | DATD | | C05 | | 01/000 |
| ESC.P-S B | | SPCD | | B03 | | 01/000 |
| ESCF- | R B | R.P | 02 | B05 | 0061 | 01/000 |
| ESCF- | R B | AUX | 05 | C04 | 0214 | 01/000 |
| ESCF- | R B | HTB | 08 | A11 | 0375 | 01/000 |
| ESCF- | S B | SPC/D | 06 | B05 | 0257 | 01/000 |
| EVENOUSCF | | PCA | 17 | B07 | 0637 | 01/000 |
| EVENPCRCP | | PCA | 17 | B01 | 0631 | 01/000 |
| FDR- | R B | SPC/D | 06 | C04 | 0270 | 01/000 |
| FDR- | S B | T.A/D | 11 | C09 | 0485 | 01/000 |
| FEH | C | DEC | 10 | A04 | 0424 | 01/000 |
| FEH | S B | T.A/D | 11 | A11 | 0473 | 01/000 |
| FFPC | RCP | VT | 09 | A04 | 0396 | 01/000 |
| FIRE | R B | T.A/D | 11 | C12 | 0488 | 01/000 |
| FIRE | S B | SPC/D | 06 | C03 | 0269 | 01/000 |
| FOH | C | DEC | 10 | A05 | 0425 | 01/000 |
| FOH | S B | T.A/D | 11 | A10 | 0472 | 01/000 |
| FR | R B | KIF | 01 | E11 | 0039 | 01/000 |
| FR | R B | MEM | 07 | A04 | 0312 | 01/000 |
| FR | S B | SPC/D | 06 | A11 | 0249 | 01/000 |
| GENDA-R B | | DAT/D | 24 | E06 | 0832 | 01/000 |
| GENDA-R B | | SPC/D | 06 | B11 | 0263 | 01/000 |
| GENDA-R B | | T.A/D | 11 | A09 | 0471 | 01/000 |
| GENDA-S B | | PSC | 03 | B04 | 0130 | 01/000 |
| H0- | SCB | DEC | 10 | A07 | 0427 | 01/000 |
| H10- | SCB | DEC | 10 | B06 | 0440 | 01/000 |
| H112- | SCP | DEC | 10 | B08 | 0442 | 01/000 |
| H12- | SCB | DEC | 10 | B03 | 0437 | 01/000 |
| H14- | SCP | DEC | 10 | B07 | 0441 | 01/000 |
| H16- | SCP | DEC | 10 | B14 | 0448 | 01/000 |
| H2- | SCP | DEC | 10 | B04 | 0438 | 01/000 |
| H32- | SCP | DEC | 10 | B13 | 0447 | 01/000 |
| H48- | SCB | DEC | 10 | B12 | 0446 | 01/000 |
| H4- | SCP | DEC | 10 | B01 | 0435 | 01/000 |
| H64- | SCP | DEC | 10 | B11 | 0445 | 01/000 |
| H6- | SCP | DEC | 10 | B05 | 0439 | 01/000 |
| H80- | SCB | DEC | 10 | B10 | 0444 | 01/000 |
| H8- | SCP | DEC | 10 | B02 | 0436 | 01/000 |
| H96- | SCP | DEC | 10 | B09 | 0443 | 01/000 |
| H1- | C | DAT | 24 | B12 | 0796 | 01/000 |
| H1- | R B | PSC | 03 | A03 | 0115 | 01/000 |

29VN 352
332 382
34 412
744

R. D. Warner

MAR 12 1970

ISSUED

CCD 549

RDW 3/12/70

COMMUNICATION & CONTROL

DEVICES DEPARTMENT

WAYNESBORO, VA. 22980

444410433

Cont. on 8 SH. NO. 7

TITLE

TERMINET MS SIGNAL LIST

GENERAL ELECTRIC

PROPRIETARY NOTICE

This document contains information of the General Electric Company (U. S. A.) and is furnished for use by the General Electric Company (U. S. A.), its subsidiaries and its licensees only by agreement.

44A410433

Cont. on 9 SH. NO. 8

| | | | | | | |
|-------|-----|-------|----|-----|------|--------|
| H1- | R B | R.P | 02 | A03 | 0045 | 01/000 |
| H1- | R B | AUX | 05 | E05 | 0229 | 01/000 |
| H1- | R B | CLC | 12 | A06 | 0510 | 01/000 |
| HIS- | C | DAT | 24 | B02 | 0786 | 01/000 |
| HIS- | R B | T&A | 11 | C03 | 0479 | 01/000 |
| HIS- | R B | ANS | 04 | E02 | 0184 | 01/000 |
| HOLD | R B | LMP | 13 | E11 | 0557 | 01/000 |
| HOLD | S B | MEM | 07 | E05 | 0355 | 01/000 |
| HZ- | SCP | DFC | 10 | A06 | 0426 | 01/000 |
| I1- | S B | ANS | 04 | A04 | 0172 | 01/000 |
| I1- | S B | AUX | 05 | A11 | 0207 | 01/000 |
| I1- | S B | KIF | 01 | E06 | 0034 | 01/000 |
| I1- | S B | PSC | 03 | A11 | 0123 | 01/000 |
| I1- | S B | R.P | 02 | A11 | 0053 | 01/000 |
| I2- | S B | ANS | 04 | A05 | 0173 | 01/000 |
| I2- | S B | AUX | 05 | A10 | 0206 | 01/000 |
| I2- | S B | KIF | 01 | E08 | 0036 | 01/000 |
| I2- | S B | PSC | 03 | A10 | 0122 | 01/000 |
| I2- | S B | R.P | 02 | A05 | 0047 | 01/000 |
| I3- | S B | ANS | 04 | A06 | 0174 | 01/000 |
| I3- | S B | AUX | 05 | A09 | 0205 | 01/000 |
| I3- | S B | KIF | 01 | E07 | 0035 | 01/000 |
| I3- | S B | PSC | 03 | A09 | 0121 | 01/000 |
| I3- | S B | R.P | 02 | A06 | 0048 | 01/000 |
| I4- | R B | PSC | 03 | E12 | 0166 | 01/000 |
| I4- | S B | ANS | 04 | E12 | 0194 | 01/000 |
| I4- | S B | AUX | 05 | E13 | 0237 | 01/000 |
| I4- | S B | KIF | 01 | E03 | 0031 | 01/000 |
| I4- | S B | R.P | 02 | E12 | 0110 | 01/000 |
| I5- | S B | ANS | 04 | E11 | 0193 | 01/000 |
| I5- | S B | AUX | 05 | E12 | 0236 | 01/000 |
| I5- | S B | KIF | 01 | E04 | 0032 | 01/000 |
| I5- | S B | PSC | 03 | E11 | 0165 | 01/000 |
| I5- | S B | R.P | 02 | E11 | 0109 | 01/000 |
| I6- | R B | PSC | 03 | E10 | 0164 | 01/000 |
| I6- | S B | ANS | 04 | E05 | 0187 | 01/000 |
| I6- | S B | AUX | 05 | E11 | 0235 | 01/000 |
| I6- | S B | KIF | 01 | E10 | 0038 | 01/000 |
| I6- | S B | R.P | 02 | E05 | 0103 | 01/000 |
| I7- | R B | PSC | 03 | E09 | 0163 | 01/000 |
| I7- | S B | ANS | 04 | E06 | 0188 | 01/000 |
| I7- | S B | AUX | 05 | E09 | 0233 | 01/000 |
| I7- | S B | KIF | 01 | E09 | 0037 | 01/000 |
| I7- | S B | R.P | 02 | E06 | 0104 | 01/000 |
| ICA | S B | DAT/D | 24 | C04 | 0802 | 01/000 |
| ICBD- | R B | R.P | 02 | B07 | 0063 | 01/000 |
| ICBD- | R B | ANS | 04 | A02 | 0170 | 01/000 |
| ICBD- | R B | AUX | 05 | E03 | 0227 | 01/000 |
| ICBD- | S B | PSC | 03 | B01 | 0127 | 01/000 |
| ICB- | R B | PSC | 03 | B08 | 0134 | 01/000 |
| ICB- | R B | ANS | 04 | E03 | 0185 | 01/000 |
| ICB- | R B | AUX | 05 | E06 | 0230 | 01/000 |
| ICB- | S B | DAT/D | 24 | D05 | 0817 | 01/000 |

29^{VN} 352
33² 382
34 412
74⁴

R. D. Wesner

RDW 3/12/70

COMMUNICATION & CONTROL

DEVICES DEPARTMENT

WAYNESBORO, VA. 22980

44A410433

ISSUED MAR 12 1970

CCD 549

Cont. on 9 SH. NO. 8

TITLE

TRIMNET MB SIGNAL LIST



This document contains information of the General Electric Company (U.S.A.) and is furnished for use by/for the General Electric Company (U.S.A.), its subsidiaries and licensees as limited by agreement. Other uses and disclosures are forbidden.

44A410433

Cont. on 10 SH. NO. 9

| | | | | | | |
|-----------|-----|----------|----|-----|------|--------|
| ICD | R B | T.A/D | 11 | A05 | 0467 | 01/000 |
| ICD | S B | DAT/D | 24 | C08 | 0806 | 01/000 |
| INH D | R B | MEM | 07 | D07 | 0343 | 01/000 |
| INHPR T | C | DAT | 24 | B07 | 0791 | 01/000 |
| INHPRTR | R | MEM | 07 | B08 | 0330 | 01/000 |
| INHPRTR | B | R.P | 02 | A04 | 0046 | 01/000 |
| INHPRTS | R | AUX | 05 | E02 | 0226 | 01/000 |
| INHPRTS | B | PAR | 15 | E03 | 0577 | 01/000 |
| INTLMPSCB | | DAT/D | 24 | A05 | 0775 | 01/000 |
| INTLNDR | B | DAT/D | 24 | C09 | 0807 | 01/000 |
| INTLNDS | B | PAR | 15 | E02 | 0576 | 01/000 |
| IPB- | RCB | DAT/D | 24 | B01 | 0785 | 01/000 |
| IP- | R B | PSC | 03 | D08 | 0148 | 01/000 |
| IP- | S B | AUX | 05 | C13 | 0223 | 01/000 |
| IP- | S B | KIF | 01 | E01 | 0029 | 01/000 |
| IP- | S B | R.P | 02 | D07 | 0091 | 01/000 |
| ISWIP-R | R | PSC | 03 | D09 | 0149 | 01/000 |
| ISWIP-S | R | AUX | 05 | C14 | 0224 | 01/000 |
| ISWIP-S | B | R.P | 02 | D06 | 0090 | 01/000 |
| ISWOP-S | P | ANS | 04 | F09 | 0191 | 01/000 |
| ISWOP-S | R | AUX | 05 | F10 | 0234 | 01/000 |
| ISWOP-S | B | PSC | 03 | E06 | 0160 | 01/000 |
| -15V | | RDRPLG26 | 07 | | 0872 | 01/000 |
| -15V | R B | MOD | 22 | A13 | 0713 | 01/000 |
| -15V | R B | PAR | 15 | A13 | 0573 | 01/000 |
| -15V | RCB | PCA | 17 | A13 | 0629 | 01/000 |
| -15V | RCB | PPI | 23 | A13 | 0741 | 01/000 |
| -15V | R B | PRO | 16 | A13 | 0601 | 01/000 |
| -15V | R B | PSC | 03 | A13 | 0125 | 01/000 |
| -15V | RCP | R.P | 02 | A13 | 0055 | 01/000 |
| -15V | R B | SPC/D | 06 | A13 | 0251 | 01/000 |
| -15V | R B | T.A/D | 11 | A13 | 0475 | 01/000 |
| -15V | R B | VT | 09 | A13 | 0405 | 01/000 |
| -15V | R B | ANS | 04 | A13 | 0181 | 01/000 |
| -15V | R B | AUX | 05 | A13 | 0209 | 01/000 |
| -15V | R B | CLC | 12 | A13 | 0517 | 01/000 |
| -15V | RCP | DAT/D | 24 | A13 | 0783 | 01/000 |
| -15V | RCB | DEC | 10 | A13 | 0433 | 01/000 |
| -15V | R B | HTP | 08 | A13 | 0377 | 01/000 |
| -15V | RCP | KIF | 01 | A13 | 0013 | 01/000 |
| -15V | R B | LMP | 13 | A13 | 0545 | 01/000 |
| -15V | R B | MEM | 07 | A13 | 0221 | 01/000 |
| -15V | SCP | POW | 18 | A13 | 0671 | 01/000 |
| -15V | R B | LMP | 13 | A04 | 0536 | 01/000 |
| -16V | SCB | POW | 18 | A05 | 0663 | 01/000 |
| -20V | SCB | POW | 18 | A06 | 0664 | 01/000 |
| -27V | | PCHPLG25 | 13 | | 0853 | 01/000 |
| -27V | R B | MOD | 22 | A12 | 0712 | 01/000 |
| -27V | R B | PAR | 15 | A12 | 0572 | 01/000 |
| -27V | RCB | PCA | 17 | A12 | 0628 | 01/000 |
| -27V | R B | PRO | 16 | A12 | 0600 | 01/000 |
| -27V | R B | PSC | 03 | A12 | 0124 | 01/000 |
| -27V | R B | T.A/D | 11 | A12 | 0474 | 01/000 |

29^{VN}
33²
34
35²
38²
41²
74⁴

ISSUED

R. D. Warner

MAR 12 1970

RDW 3/12/70

COMMUNICATION & CONTROL

DEVICES DEPARTMENT
WAYNESBORO, VA. 22980

44A410433

Cont. on 10 SH. NO. 9



TITLE
TERMINET MB SIGNAL LIST

44A410433

Cont. on 11 SH. NO. 10

| | | | | | | |
|-----------|-----|--------|----|-----|------|--------|
| -27V | R B | VT | 09 | A12 | 0404 | 01/000 |
| -27V | R B | ANS | 04 | A12 | 0180 | 01/000 |
| -27V | R B | AUX | 05 | A12 | 0208 | 01/000 |
| -27V | R B | CLC | 12 | A12 | 0516 | 01/000 |
| -27V | RCB | DAT | 24 | A12 | 0782 | 01/000 |
| -27V | R B | HTB | 08 | A12 | 0376 | 01/000 |
| -27V | RCB | KIF | 01 | A12 | 0012 | 01/000 |
| -27V | R B | LMP | 13 | A12 | 0544 | 01/000 |
| -27V | SCP | POW | 18 | A12 | 0670 | 01/000 |
| -27VF | RC | VT | 09 | A02 | 0394 | 01/000 |
| -33V | RC | PCA | 17 | A07 | 0623 | 01/000 |
| -33V | R B | TA | 11 | C04 | 0480 | 01/000 |
| -33V | R B | VT | 09 | A07 | 0399 | 01/000 |
| -33V | R B | CLC | 12 | A10 | 0514 | 01/000 |
| -33V | R B | LMP | 13 | A07 | 0539 | 01/000 |
| -33V | SCP | POW | 18 | A07 | 0665 | 01/000 |
| -P | | DSPLG | 27 | 10 | 0900 | 01/000 |
| -RIP | RC | PCA | 17 | B10 | 0640 | 01/000 |
| -RIP | S B | LMP | 13 | E09 | 0555 | 01/000 |
| KINH- | R B | KIF | 01 | E13 | 0041 | 01/000 |
| KINH- | S B | ANS | 04 | E04 | 0186 | 01/000 |
| KINH- | S B | DAT/D | 24 | D07 | 0819 | 01/000 |
| KS- | R B | PSC | 03 | E03 | 0157 | 01/000 |
| KS- | R B | T.A/D | 11 | E13 | 0503 | 01/000 |
| KS- | S B | KIF | 01 | E12 | 0040 | 01/000 |
| LAMPG | SCP | VT | 09 | A05 | 0397 | 01/000 |
| LDP- | | PCHPLG | 25 | 04 | 0844 | 01/000 |
| LDP- | R B | R.P | 02 | E09 | 0107 | 01/000 |
| LETCARSCP | | KIF | 01 | B12 | 0026 | 01/000 |
| LF | C | DAT | 24 | B08 | 0792 | 01/000 |
| LF | R B | MEM | 07 | B14 | 0336 | 01/000 |
| LF | S B | VT | 09 | E04 | 0410 | 01/000 |
| LFG- | RC | PCA | 17 | B13 | 0643 | 01/000 |
| LFG- | R B | TAD | | C03 | | 01/000 |
| LFG- | R B | TAD | 11 | C02 | 0478 | 01/000 |
| LFG- | R B | VT | 09 | E03 | 0409 | 01/000 |
| LFG- | SCB | DATD | | B02 | | 01/000 |
| LFG- | S B | MEM | 07 | B06 | 0328 | 01/000 |
| LINE1 | | DSPLG | 27 | 24 | 0914 | 01/000 |
| LINE1 | R B | MOD | 22 | A04 | 0704 | 01/000 |
| LINE2 | | DSPLG | 27 | 25 | 0915 | 01/000 |
| LINE2 | R B | MOD | 22 | A03 | 0703 | 01/000 |
| LINPR- | | RDRPLG | 26 | 15 | 0880 | 01/000 |
| LINPR-RCR | | R.P | 02 | D10 | 0094 | 01/000 |
| LOCLMPSCP | | DAT | 24 | A02 | 0772 | 01/000 |
| LOCS- | R B | SPC/D | 06 | C05 | 0271 | 01/000 |
| LOCS- | S B | DAT/D | 24 | C07 | 0805 | 01/000 |
| LO- | C | DAT | 24 | B14 | 0798 | 01/000 |
| LO- | R B | PSC | 03 | A01 | 0113 | 01/000 |
| LO- | R B | R.P | 02 | A01 | 0043 | 01/000 |
| LO- | R B | AUX | 05 | A01 | 0197 | 01/000 |
| LO- | R B | CLC | 12 | A04 | 0508 | 01/000 |
| LPR- | RCB | DAT | 24 | A11 | 0781 | 01/000 |

29VN 352
332 382
34 412
744

| | | | | |
|--------|--------------|--------------|-------------------------|-----------|
| ISSUED | R. D. Wesner | R DW 3/12/70 | COMMUNICATION & CONTROL | 44A410433 |
| | MAR 12 1970 | | CCD 889 | |

TITLE

TERMINET MS SIGNAL LIST

GENERAL ELECTRIC

This document contains information of the General Electric Company (U. S. A.) and is furnished for use by the General Electric Company (U. S. A.), its subsidiaries and licensees as limited by agreement. Other uses or disclosures are forbidden.

44A410433

Cont. on 12SH. NO. 11

| | | | | | | |
|------------|-----|-------|----|-----|------|--------|
| LV | R B | MEM | 07 | E14 | 0364 | 01/000 |
| LV | R B | PAR | 15 | E14 | 0588 | 01/000 |
| LV | R B | PSC | 03 | E14 | 0168 | 01/000 |
| LV | R B | R.P | 02 | E14 | 0112 | 01/000 |
| LV | R B | SPC/D | 06 | E14 | 0308 | 01/000 |
| LV | R B | VT | 09 | E14 | 0420 | 01/000 |
| LV | R B | ANS | 04 | E14 | 0196 | 01/000 |
| LV | R B | AUX | 05 | E14 | 0238 | 01/000 |
| LV | R B | DAT/D | 24 | E14 | 0840 | 01/000 |
| LV | R B | HTB | 08 | E14 | 0392 | 01/000 |
| LV | R B | KIF | 01 | E14 | 0042 | 01/000 |
| LV | R B | LMP | 13 | E01 | 0547 | 01/000 |
| LV | S B | PRO | 16 | E01 | 0603 | 01/000 |
| LV- | R B | DAT | 24 | C06 | 0804 | 01/000 |
| LV- | S B | LMP | 13 | E02 | 0548 | 01/000 |
| MA | R B | T.A/D | 11 | C14 | 0490 | 01/000 |
| MA | S B | MEM | 07 | R01 | 0323 | 01/000 |
| MED- | C | DAT | 24 | B13 | 0797 | 01/000 |
| MED- | R B | PSC | 03 | A02 | 0114 | 01/000 |
| MED- | R B | R.P | 02 | A02 | 0044 | 01/000 |
| MED- | R B | AUX | 05 | E04 | 0228 | 01/000 |
| MED- | R B | CLC | 12 | A05 | 0509 | 01/000 |
| MOTOR-R | R B | LMP | 13 | E04 | 0550 | 01/000 |
| MOTOR-R | B | MEM | 07 | E01 | 0351 | 01/000 |
| MOTOR-R | B | PPI | 23 | E04 | 0760 | 01/000 |
| MOTOR-R | B | SPC/D | 06 | E09 | 0303 | 01/000 |
| MOTOR-R | B | VT | 09 | E13 | 0419 | 01/000 |
| MOTOR-S | B | DAT/D | 24 | E11 | 0837 | 01/000 |
| MTR.PSR | B | SPCD | | B04 | | 01/000 |
| MTR.PSS | B | DATD | | C02 | | 01/000 |
| MTR OFFR | B | DAT/D | 24 | C03 | 0801 | 01/000 |
| MTR OFFS | B | SPC/D | 06 | R01 | 0253 | 01/000 |
| MTR ON | R B | DAT/D | 24 | D03 | 0815 | 01/000 |
| MTR ON | S B | SPC/D | 06 | E10 | 0304 | 01/000 |
| MTR RELRC | | POW | 18 | B13 | 0685 | 01/000 |
| MTR RELS | B | DAT/D | 24 | E12 | 0838 | 01/000 |
| MTR RPBRCE | | DATD | | A11 | | 01/000 |
| NAKR | R B | DAT/D | 24 | D14 | 0826 | 01/000 |
| NAKR | S B | PSC | 03 | R06 | 0132 | 01/000 |
| NEWSFLS | B | TAD | 11 | C11 | 0487 | 01/000 |
| NORM- | C | DAT | 24 | R05 | 0789 | 01/000 |
| NORM- | R B | SPC | 06 | C07 | 0273 | 01/000 |
| 01 | R B | PAR | 15 | E08 | 0582 | 01/000 |
| 01 | R B | PPI | 23 | E08 | 0764 | 01/000 |
| 01 | R B | PSC | 03 | E08 | 0162 | 01/000 |
| 01 | R B | R.P | 02 | E08 | 0106 | 01/000 |
| 01 | R B | SPC/D | 06 | E08 | 0302 | 01/000 |
| 01 | R B | T.A/D | 11 | E08 | 0498 | 01/000 |
| 01 | R B | VT | 09 | E08 | 0414 | 01/000 |
| 01 | R B | ANS | 04 | E08 | 0190 | 01/000 |
| 01 | R B | AUX | 05 | E08 | 0232 | 01/000 |
| 01 | R B | DAT/D | 24 | E08 | 0834 | 01/000 |
| 01 | R B | DEC | 10 | E08 | 0456 | 01/000 |

29^{VN} 35²
 33² 38²
 34 41²
 74

R. D. WOODR

MAR 12 1970

ADW 3/12/70

CCD 849

COMMUNICATION & CONTROL

DEVICES DEPARTMENT
WAYNESBORO, VA. 22980

44A410433

Cont. on 12 SH. NO. 11

TITLE

TERMINET MB SIGNAL LIST

GENERAL ELECTRIC

PROPRIETARY NOTICE

This document contains information of the General Electric Company (U. S. A.) and is furnished for use by for the General Electric Company (U. S. A.). Its subsidiaries and licensees are limited by agreement. Other uses or disclosures are prohibited.

444410433

Cont. on 13 SH. NO. 12

| | | | | | | |
|-----------|-----|----------|----|-----|------|--------|
| 01 | R B | HTB | 08 | E08 | 0386 | 01/000 |
| 01 | R B | LMP | 13 | E08 | 0554 | 01/000 |
| 01 | R B | MEM | 07 | E08 | 0358 | 01/000 |
| 01 | S B | CLC | 12 | E08 | 0526 | 01/000 |
| 02 | R B | PAR | 15 | E07 | 0581 | 01/000 |
| 02 | R B | PPI | 23 | E07 | 0763 | 01/000 |
| 02 | R B | PSC | 03 | E07 | 0161 | 01/000 |
| 02 | R B | R.P | 02 | E07 | 0105 | 01/000 |
| 02 | R B | SPC/D | 06 | E07 | 0301 | 01/000 |
| 02 | R B | VT | 09 | E07 | 0413 | 01/000 |
| 02 | R B | ANS | 04 | E07 | 0189 | 01/000 |
| 02 | R B | AUX | 05 | E07 | 0231 | 01/000 |
| 02 | R B | CLC | 12 | E07 | 0525 | 01/000 |
| 02 | R B | DAT/D | 24 | E07 | 0833 | 01/000 |
| 02 | R P | DEC | 10 | E07 | 0455 | 01/000 |
| 02 | R B | HTB | 08 | E07 | 0385 | 01/000 |
| 02 | R B | LMP | 13 | E07 | 0553 | 01/000 |
| 02 | R B | MEM | 07 | E07 | 0357 | 01/000 |
| 02 | S B | T.A/D | 11 | E07 | 0497 | 01/000 |
| 02 | TP | TA | 11 | C01 | 0477 | 01/000 |
| 0A | | RDRPLG26 | 06 | | 0871 | 01/000 |
| 0A | SCB | R.P | 02 | D02 | 0086 | 01/000 |
| 0B | | RDRPLG26 | 18 | | 0883 | 01/000 |
| 0B | SCB | R.P | 02 | D03 | 0087 | 01/000 |
| 0C | | RDRPLG26 | 04 | | 0869 | 01/000 |
| 0C | SCB | R.P | 02 | D04 | 0088 | 01/000 |
| 0DDIN | | PRO | 16 | E13 | 0615 | 01/000 |
| 0DDIN S B | | PCA | 17 | E02 | 0646 | 01/000 |
| 0DDOUTSCB | | PCA | 17 | B08 | 0638 | 01/000 |
| 0DDPC RCB | | PCA | 17 | B14 | 0644 | 01/000 |
| 0E | R B | PRO | 16 | E11 | 0613 | 01/000 |
| 0F | S B | PCA | 17 | E04 | 0648 | 01/000 |
| 0F | R B | SPC/D | 06 | C01 | 0267 | 01/000 |
| 0F | S B | PCA | 17 | E14 | 0658 | 01/000 |
| 0FFPB- | | RDRPLG26 | 02 | | 0867 | 01/000 |
| 0FFPB-RCB | | R.P | 02 | D09 | 0093 | 01/000 |
| 0NL.S-R B | | R.P | 02 | E03 | 0101 | 01/000 |
| 0NL.S-P B | | SPC | 06 | B03 | 0255 | 01/000 |
| 0NL.S-S B | | DAT | 24 | C05 | 0803 | 01/000 |
| 0NLMP SCB | | DAT | 24 | A04 | 0774 | 01/000 |
| 0PB- RCB | | DAT | 24 | A09 | 0779 | 01/000 |
| PCHLMP | | PCHPLG25 | 11 | | 0851 | 01/000 |
| PCHLMPS B | | R.P | 02 | B11 | 0067 | 01/000 |
| PCOSW R B | | SPCD | | C07 | | 01/000 |
| PE1 | | RDRPLG26 | 25 | | 0890 | 01/000 |
| PE1 | RCB | R.P | 02 | C14 | 0084 | 01/000 |
| PE2 | | RDRPLG26 | 12 | | 0877 | 01/000 |
| PE2 | RCB | R.P | 02 | C13 | 0083 | 01/000 |
| PE3 | | RDRPLG26 | 24 | | 0889 | 01/000 |
| PE3 | RCB | R.P | 02 | C12 | 0082 | 01/000 |
| PE4 | | RDRPLG26 | 23 | | 0888 | 01/000 |
| PE4 | RCB | R.P | 02 | C11 | 0081 | 01/000 |
| PE5 | | RDRPLG26 | 22 | | 0887 | 01/000 |

29VN 352
332 382
34 412
744

| | | | | |
|--------|------------------------------|-------------------------|--|-------------------------------------|
| ISSUED | R. D. Wessner MAR 12 1970 | R DW 3/12/70 CCD 849 | COMMUNICATION & CONTROL DEVICES DEPARTMENT WAYNESBORO, VA. 22980 | 444410433 Cont. on 13 SH. NO. 12 |
|--------|------------------------------|-------------------------|--|-------------------------------------|

TITLE

TERMINET MS SIGNAL LIST



This document contains information of the General Electric Company (U. S. A.) and is furnished for use by/for the General Electric Company (U. S. A.), its subsidiaries and licensees as limited by agreement. Other uses or disclosures are forbidden.

44A410433

Cont. on 14 SH. NO. 13

| | | | | | | |
|---------|-----|----------|----|-----|------|--------|
| PE5 | RCB | R.P | 02 | C10 | 0080 | 01/000 |
| PE6 | | RDRPLG26 | 21 | | 0886 | 01/000 |
| PE6 | RCB | R.P | 02 | C09 | 0079 | 01/000 |
| PE7 | | RDRPLG26 | 08 | | 0873 | 01/000 |
| PE7 | RCB | R.P | 02 | C08 | 0078 | 01/000 |
| PE8 | | RDRPLG26 | 05 | | 0870 | 01/000 |
| PE8 | RCB | R.P | 02 | D14 | 0098 | 01/000 |
| PER | S B | PAR | 15 | E04 | 0578 | 01/000 |
| PER- | S B | PAR | 15 | E05 | 0579 | 01/000 |
| PICK | R B | SPC/D | 06 | B13 | 0265 | 01/000 |
| PICK | R B | LMP | 13 | E14 | 0560 | 01/000 |
| PICK | S B | MEM | 07 | B02 | 0324 | 01/000 |
| PO1- | RC | PCA | 17 | B02 | 0632 | 01/000 |
| PO1- | R B | DAT/D | 24 | E13 | 0839 | 01/000 |
| PO2- | RC | PCA | 17 | B05 | 0635 | 01/000 |
| PO2- | R B | DAT/D | 24 | E01 | 0827 | 01/000 |
| POFF- | | PCHPLG25 | 12 | | 0852 | 01/000 |
| POFF- | R B | R.P | 02 | B13 | 0069 | 01/000 |
| PON- | | PCHPLG25 | 17 | | 0857 | 01/000 |
| PON- | R B | R.P | 02 | E10 | 0108 | 01/000 |
| PONOD-R | R B | DAT/D | 24 | C11 | 0809 | 01/000 |
| PONOD-S | B | AUX | 05 | A04 | 0200 | 01/000 |
| PONOD-S | B | PAP | 15 | E01 | 0575 | 01/000 |
| PPILMP | C | PPI | 23 | A06 | 0734 | 01/000 |
| PPILMPS | B | LMP | 13 | A09 | 0541 | 01/000 |
| PRT1 | R B | PRO | 16 | E09 | 0611 | 01/000 |
| PRT1 | S B | LMP | 13 | E06 | 0552 | 01/000 |
| PRT2 | RC | PCA | 17 | B04 | 0634 | 01/000 |
| PRT2 | R B | PRO | 16 | E10 | 0612 | 01/000 |
| PRT3 | R B | PCA | 17 | E01 | 0645 | 01/000 |
| PRT3 | S B | PRO | 16 | E14 | 0616 | 01/000 |
| PRT4 | R B | PRO | 16 | E04 | 0606 | 01/000 |
| PRT4 | R B | LMP | 13 | E05 | 0551 | 01/000 |
| PSI- | R B | SPC/D | 06 | B12 | 0264 | 01/000 |
| PSI- | S B | MEM | 07 | B04 | 0326 | 01/000 |
| PSIX- | R B | MEM | 07 | A01 | 0309 | 01/000 |
| PSIX- | S B | SPC/D | 06 | A01 | 0239 | 01/000 |
| PSVI- | R B | PSC | 03 | D05 | 0145 | 01/000 |
| PSVI- | R B | R.P | 02 | B08 | 0064 | 01/000 |
| PSVI- | R B | T.A/D | 11 | E12 | 0502 | 01/000 |
| PSVI- | R B | AUX | 05 | E01 | 0225 | 01/000 |
| PSVI- | S B | DAT/D | 24 | D06 | 0818 | 01/000 |
| PTOF- | R B | DAT/D | 24 | D13 | 0825 | 01/000 |
| PTOF- | S B | R.P | 02 | C07 | 0077 | 01/000 |
| PTOS- | | PCHPLG25 | 23 | | 0863 | 01/000 |
| PTOS- | R B | R.P | 02 | B10 | 0066 | 01/000 |
| PTTR | R B | DAT/D | 24 | D11 | 0823 | 01/000 |
| PTTR | S B | PSC | 03 | B05 | 0131 | 01/000 |
| PUNCH | | PCHPLG25 | 24 | | 0864 | 01/000 |
| PUNCH | S B | R.P | 02 | B12 | 0068 | 01/000 |
| RBS- | R B | T.A/D | 11 | E04 | 0494 | 01/000 |
| RBS- | S B | DAT/D | 24 | D02 | 0814 | 01/000 |
| RCLOCKR | B | SPC/D | 06 | C13 | 0279 | 01/000 |

29^{VN} 35²
 33² 38²
 34 41²
 74

ISSUED **R. D. Messner**
MAR 12 1970

RDW 3/12/70

CCD 549

COMMUNICATION & CONTROL

DEVICES DEPARTMENT
WAYNESBORO, VA. 22980

44A410433

Cont. on 14 SH. NO. 13

GENERAL ELECTRIC

TITLE

TERMINET MB SIGNAL LIST

PROPRIETARY NOTICE

This document contains information of the General Electric Company (U. S. A.) and is furnished for use by/for the General Electric Company (U. S. A.), its subsidiaries and licensees as limited by agreement. Other uses or disclosures are prohibited.

44A410433

Cont. on 15 SH. NO. 14

| | | | | | |
|-----------|----------|----|-----|------|--------|
| RCLOCKS R | CLC | 12 | E02 | 0520 | 01/000 |
| RCVD R B | PSC | 03 | B02 | 0128 | 01/000 |
| RCVD R B | SPC/D | 06 | B08 | 0260 | 01/000 |
| RCVD R B | T.A/D | 11 | A03 | 0465 | 01/000 |
| RCVD S B | DAT/D | 24 | C12 | 0810 | 01/000 |
| RCV- R B | PSC | 03 | B11 | 0137 | 01/000 |
| RCV- R B | R.P | 02 | C01 | 0071 | 01/000 |
| RCV- R B | SPC/D | 06 | B10 | 0262 | 01/000 |
| RCV- R B | ANS | 04 | A07 | 0175 | 01/000 |
| RCV- R B | AUX | 05 | A07 | 0203 | 01/000 |
| RCV- S B | T.A/D | 11 | A07 | 0469 | 01/000 |
| REALMPSCR | DAT/D | 24 | A07 | 0777 | 01/000 |
| REV- | RDRPLG26 | 01 | | 0866 | 01/000 |
| REV- SCR | R.P | 02 | A12 | 0054 | 01/000 |
| RNC R B | R.P | 02 | E13 | 0111 | 01/000 |
| RNC S B | PSC | 03 | D07 | 0147 | 01/000 |
| ROS W | RDRPLG26 | 10 | | 0875 | 01/000 |
| ROS W RCB | R.P | 02 | C05 | 0075 | 01/000 |
| RU- R B | MEM | 07 | E11 | 0361 | 01/000 |
| RU- S B | SPC/D | 06 | E04 | 0298 | 01/000 |
| RUNPP- | RDRPLG26 | 17 | | 0882 | 01/000 |
| RUNPB-RCR | R.P | 02 | D13 | 0097 | 01/000 |
| S0- R B | PSC | 03 | E01 | 0155 | 01/000 |
| S0- R B | T.A/D | 11 | E01 | 0491 | 01/000 |
| S0- R B | ANS | 04 | E01 | 0183 | 01/000 |
| S0- R B | DAT/D | 24 | C10 | 0808 | 01/000 |
| S0- S B | SPC/D | 06 | E01 | 0295 | 01/000 |
| S104- S B | SPC/D | 06 | C08 | 0274 | 01/000 |
| S16- R B | PSC | 03 | D10 | 0150 | 01/000 |
| S16- R B | R.P | 02 | D05 | 0089 | 01/000 |
| S16- R B | TAD | 11 | E14 | 0504 | 01/000 |
| S16- S B | SPC/D | 06 | D10 | 0290 | 01/000 |
| S1- R B | R.P | 02 | B06 | 0062 | 01/000 |
| S1- R B | HTB | 08 | A02 | 0366 | 01/000 |
| S1- S B | SPC/D | 06 | B09 | 0261 | 01/000 |
| S24- S B | SPC/D | 06 | C14 | 0280 | 01/000 |
| S2- R B | R.P | 02 | A09 | 0051 | 01/000 |
| S2- R B | VT | 09 | E10 | 0416 | 01/000 |
| S2- R B | HTB | 08 | A09 | 0373 | 01/000 |
| S2- R B | MEM | 07 | A06 | 0314 | 01/000 |
| S2- S B | SPC/D | 06 | A06 | 0244 | 01/000 |
| S32- R B | HTB | 08 | E12 | 0390 | 01/000 |
| S32- S B | SPC/D | 06 | C10 | 0276 | 01/000 |
| S3- R B | PSC | 03 | D04 | 0144 | 01/000 |
| S3- R B | R.P | 02 | A08 | 0050 | 01/000 |
| S3- R B | TAD | 11 | C10 | 0486 | 01/000 |
| S3- R B | VT | 09 | E01 | 0407 | 01/000 |
| S3- S B | SPC/D | 06 | D11 | 0291 | 01/000 |
| S48- R B | R.P | 02 | E01 | 0099 | 01/000 |
| S48- R B | HTB | 08 | E03 | 0381 | 01/000 |
| S48- S B | SPC/D | 06 | E12 | 0306 | 01/000 |
| S4- R B | PSC | 03 | B14 | 0140 | 01/000 |
| S4- R B | R.P | 02 | B01 | 0057 | 01/000 |

29^{VH} 35²
33² 38²
34 41²
74⁴

| | | | |
|---|-------------------------------|---|-------------------------------------|
| R. D. Weener ISSUED MAR 12 1970 | <i>Rdw 3/12/70</i> CCD 249 | COMMUNICATION & CONTROL DEVICES DEPARTMENT WAYNESBORO, VA. 22980 | 44A410433 Cont. on 15 SH. NO. 14 |
|---|-------------------------------|---|-------------------------------------|

TITLE

TERMINET NO SIGNAL LIST

GENERAL ELECTRIC

This document contains information of the General Electric Company (U. S. A.) and is furnished for use by/for the General Electric Company (U. S. A.), its subsidiaries and licensees as limited by agreement. Other uses or disclosures are forbidden.

444410433

Cont. on 16 SH. NO. 15

| | | | | | | |
|-------|-----|-------|-----|------|--------|--------|
| S4- | R B | VT | 09 | E02 | 0408 | 01/000 |
| S4- | R B | DAT/D | 24 | C13 | 0811 | 01/000 |
| S4- | S B | SPC/D | 06 | B14 | 0266 | 01/000 |
| S56- | R B | PSC | 03 | D01 | 0141 | 01/000 |
| S56- | S B | SPC/D | 06 | D14 | 0294 | 01/000 |
| S5- | R B | MEM | 07 | E13 | 0363 | 01/000 |
| S5- | R B | PSC | 03 | E13 | 0167 | 01/000 |
| S5- | R B | ANS | 04 | E13 | 0195 | 01/000 |
| S5- | R B | HTB | 08 | E02 | 0380 | 01/000 |
| S5- | S B | SPC/D | 06 | E02 | 0296 | 01/000 |
| S6- | R B | PSC | 03 | D03 | 0143 | 01/000 |
| S6- | S B | SPC/D | 06 | D12 | 0292 | 01/000 |
| S72- | S B | SPC/D | 06 | C09 | 0275 | 01/000 |
| S7- | R B | PSC | 03 | D02 | 0142 | 01/000 |
| S7- | R B | T.A/D | 11 | E11 | 0501 | 01/000 |
| S7- | S B | SPC/D | 06 | D13 | 0293 | 01/000 |
| S8- | R B | T.A/D | 11 | E10 | 0500 | 01/000 |
| S8- | R B | VT | 09 | E11 | 0417 | 01/000 |
| S8- | R B | HTB | 08 | E05 | 0383 | 01/000 |
| S8- | R B | MEM | 07 | E10 | 0360 | 01/000 |
| S8- | S B | SPC/D | 06 | E05 | 0299 | 01/000 |
| SBB- | RCB | DAT | 24 | A10 | 0780 | 01/000 |
| S- | R B | PAR | 15 | A10 | 0570 | 01/000 |
| S- | S B | SPC/D | 06 | A09 | 0247 | 01/000 |
| SL1R | RCB | KIF | 01 | A07 | 0007 | 01/000 |
| SL1T | RCB | KIF | 01 | B04 | 0018 | 01/000 |
| SL2R | RCB | KIF | 01 | A06 | 0006 | 01/000 |
| SL2T | RCB | KIF | 01 | A05 | 0005 | 01/000 |
| SL3R | RCB | KIF | 01 | B10 | 0024 | 01/000 |
| SL3T | RCB | KIF | 01 | B01 | 0015 | 01/000 |
| SL4P | RCB | KIF | 01 | B05 | 0019 | 01/000 |
| SL4T | RCB | KIF | 01 | B03 | 0017 | 01/000 |
| SL5R | RCB | KIF | 01 | A09 | 0009 | 01/000 |
| SL5T | RCB | KIF | 01 | A10 | 0010 | 01/000 |
| SL6R | RCB | KIF | 01 | A03 | 0003 | 01/000 |
| SL6T | RCB | KIF | 01 | A08 | 0008 | 01/000 |
| SL7R | RCB | KIF | 01 | B02 | 0016 | 01/000 |
| SL7T | RCB | KIF | 01 | A02 | 0002 | 01/000 |
| SLCT | RCB | KIF | 01 | B09 | 0023 | 01/000 |
| SLFS | RCB | KIF | 01 | B08 | 0022 | 01/000 |
| SLF | R R | MEM | 07 | D06 | 0342 | 01/000 |
| SLF | S B | VT | 09 | A09 | 0401 | 01/000 |
| SLLP | RCB | KIF | 01 | A11 | 0011 | 01/000 |
| SL013 | R B | DAT/D | 24 | E10 | 0836 | 01/000 |
| SL013 | S B | PRO | 16 | E05 | 0607 | 01/000 |
| SLRP | RCB | KIF | 01 | A04 | 0004 | 01/000 |
| SLSH | RCB | KIF | 01 | A01 | 0001 | 01/000 |
| SPARE | ACA | 28 | P13 | 0928 | 01/000 | |
| SPARE | ACA | 28 | P16 | 0931 | 01/000 | |
| SPARE | ACA | 28 | P17 | 0932 | 01/000 | |
| SPARE | ACA | 28 | P18 | 0933 | 01/000 | |
| SPARE | ACA | 28 | P19 | 0934 | 01/000 | |
| SPARE | ACA | 28 | P20 | 0935 | 01/000 | |

29VN 352
332 382
34 412
744

COMMUNICATION & CONTROL

R. D. Wesner

ISSUED

MAR 12 1970

RDW 3/12/70

CCD 549

DEVICES DEPARTMENT
WAYNESBORO, VA. 22980

444410433

Cont. on 16 SH. NO. 15

TITLE

GENERAL ELECTRIC

44A410433

TERMINET MB SIGNAL LIST

PROPRIETARY RIGHTS
 This document contains information of the General Electric Company (U.S.A.) furnished for use by/for the Government of the U.S.A. Its reproduction and use without the agreement of the General Electric Company is forbidden.

Cont. on 17 SH. NO. 16

| | | | | | |
|-------|-------|----|-----|------|--------|
| SPARE | ACA | 28 | P23 | 0938 | 01/000 |
| SPARE | AUX | 05 | C05 | 0215 | 01/000 |
| SPARE | AUX | 05 | C06 | 0216 | 01/000 |
| SPARE | AUX | 05 | C12 | 0222 | 01/000 |
| SPARE | CLC | 12 | E05 | 0523 | 01/000 |
| SPARE | CLC | 12 | E06 | 0524 | 01/000 |
| SPARE | CLC | 12 | E10 | 0528 | 01/000 |
| SPARE | CLC | 12 | E14 | 0532 | 01/000 |
| SPARE | DEC | 10 | A01 | 0421 | 01/000 |
| SPARE | DEC | 10 | A02 | 0422 | 01/000 |
| SPARE | DEC | 10 | A03 | 0423 | 01/000 |
| SPARE | DEC | 10 | A09 | 0429 | 01/000 |
| SPARE | DEC | 10 | A10 | 0430 | 01/000 |
| SPARE | DEC | 10 | A11 | 0431 | 01/000 |
| SPARE | DEC | 10 | A12 | 0432 | 01/000 |
| SPARE | DEC | 10 | E01 | 0449 | 01/000 |
| SPARE | DEC | 10 | E02 | 0450 | 01/000 |
| SPARE | DEC | 10 | E03 | 0451 | 01/000 |
| SPARE | DEC | 10 | E04 | 0452 | 01/000 |
| SPARE | DEC | 10 | E05 | 0453 | 01/000 |
| SPARE | DEC | 10 | E06 | 0454 | 01/000 |
| SPARE | DEC | 10 | E10 | 0458 | 01/000 |
| SPARE | DEC | 10 | E11 | 0459 | 01/000 |
| SPARE | DEC | 10 | E12 | 0460 | 01/000 |
| SPARE | DEC | 10 | E13 | 0461 | 01/000 |
| SPARE | DEC | 10 | E14 | 0462 | 01/000 |
| SPARE | DSPLG | 27 | 13 | 0903 | 01/000 |
| SPARE | DSPLG | 27 | 14 | 0904 | 01/000 |
| SPARE | DSPLG | 27 | 15 | 0905 | 01/000 |
| SPARE | DSPLG | 27 | 16 | 0906 | 01/000 |
| SPARE | DSPLG | 27 | 17 | 0907 | 01/000 |
| SPARE | DSPLG | 27 | 18 | 0908 | 01/000 |
| SPARE | DSPLG | 27 | 19 | 0909 | 01/000 |
| SPARE | DSPLG | 27 | 21 | 0911 | 01/000 |
| SPARE | HTB | 08 | A03 | 0367 | 01/000 |
| SPARE | HTB | 08 | A04 | 0368 | 01/000 |
| SPARE | HTB | 08 | A05 | 0369 | 01/000 |
| SPARE | HTB | 08 | E01 | 0379 | 01/000 |
| SPARE | HTB | 08 | E10 | 0388 | 01/000 |
| SPARE | HTB | 08 | E11 | 0389 | 01/000 |
| SPARE | LMP | 13 | A10 | 0542 | 01/000 |
| SPARE | LMP | 13 | A11 | 0543 | 01/000 |
| SPARE | LMP | 13 | E03 | 0549 | 01/000 |
| SPARE | LMP | 13 | E10 | 0556 | 01/000 |
| SPARE | LMP | 13 | E12 | 0558 | 01/000 |
| SPARE | LMP | 13 | E13 | 0559 | 01/000 |
| SPARE | MEM | 07 | B05 | 0327 | 01/000 |
| SPARE | MEM | 07 | B12 | 0334 | 01/000 |
| SPARE | MEM | 07 | B13 | 0335 | 01/000 |
| SPARE | MOD | 22 | A02 | 0702 | 01/000 |
| SPARE | MOD | 22 | A05 | 0705 | 01/000 |
| SPARE | MOD | 22 | A09 | 0709 | 01/000 |
| SPARE | MOD | 22 | A10 | 0710 | 01/000 |

29VN 352
 332 382
 34 412
 744

TITLE

TERMINAL MD SIGNAL LIST



PROPRIETARY NOTICE
This document contains information of the General Electric Company (U. S. A.) and is furnished for use by the General Electric Company (U. S. A.), its subsidiaries and licensees as limited by agreement. Other uses or disclosures are forbidden.

44A410433

Cont. on 18 SH. NO.17

| | | | | | |
|-------|----------|----|-----|------|--------|
| SPARE | MOD | 22 | A11 | 0711 | 01/000 |
| SPARE | MOD | 22 | E03 | 0717 | 01/000 |
| SPARE | MOD | 22 | E09 | 0723 | 01/000 |
| SPARE | MOD | 22 | E10 | 0724 | 01/000 |
| SPARE | MOD | 22 | E12 | 0726 | 01/000 |
| SPARE | PAR | 15 | A02 | 0562 | 01/000 |
| SPARE | PAR | 15 | A03 | 0563 | 01/000 |
| SPARE | PAR | 15 | A04 | 0564 | 01/000 |
| SPARE | PAR | 15 | A05 | 0565 | 01/000 |
| SPARE | PAR | 15 | A07 | 0567 | 01/000 |
| SPARE | PAR | 15 | A09 | 0569 | 01/000 |
| SPARE | PCA | 17 | A06 | 0622 | 01/000 |
| SPARE | PCA | 17 | B06 | 0636 | 01/000 |
| SPARE | PCA | 17 | B09 | 0639 | 01/000 |
| SPARE | PCA | 17 | B11 | 0641 | 01/000 |
| SPARE | PCA | 17 | E05 | 0649 | 01/000 |
| SPARE | PCA | 17 | E06 | 0650 | 01/000 |
| SPARE | PCA | 17 | E07 | 0651 | 01/000 |
| SPARE | PCA | 17 | E08 | 0652 | 01/000 |
| SPARE | PCA | 17 | E09 | 0653 | 01/000 |
| SPARE | PCA | 17 | E10 | 0654 | 01/000 |
| SPARE | PCA | 17 | E11 | 0655 | 01/000 |
| SPARE | PCA | 17 | E13 | 0657 | 01/000 |
| SPARE | PCHPLG25 | 02 | | 0842 | 01/000 |
| SPARE | PCHPLG25 | 03 | | 0843 | 01/000 |
| SPARE | PCHPLG25 | 14 | | 0854 | 01/000 |
| SPARE | PCHPLG25 | 15 | | 0855 | 01/000 |
| SPARE | POW | 18 | A04 | 0662 | 01/000 |
| SPARE | POW | 18 | A09 | 0667 | 01/000 |
| SPARE | POW | 18 | A10 | 0668 | 01/000 |
| SPARE | POW | 18 | A11 | 0669 | 01/000 |
| SPARE | POW | 18 | E01 | 0687 | 01/000 |
| SPARE | POW | 18 | E02 | 0688 | 01/000 |
| SPARE | POW | 18 | E03 | 0689 | 01/000 |
| SPARE | POW | 18 | E04 | 0690 | 01/000 |
| SPARE | POW | 18 | E05 | 0691 | 01/000 |
| SPARE | POW | 18 | E06 | 0692 | 01/000 |
| SPARE | POW | 18 | E07 | 0693 | 01/000 |
| SPARE | POW | 18 | E08 | 0694 | 01/000 |
| SPARE | POW | 18 | E09 | 0695 | 01/000 |
| SPARE | POW | 18 | E10 | 0696 | 01/000 |
| SPARE | POW | 18 | E11 | 0697 | 01/000 |
| SPARE | POW | 18 | E12 | 0698 | 01/000 |
| SPARE | POW | 18 | E13 | 0699 | 01/000 |
| SPARE | POW | 18 | E14 | 0700 | 01/000 |
| SPARE | PPI | 23 | A02 | 0730 | 01/000 |
| SPARE | PPI | 23 | A03 | 0731 | 01/000 |
| SPARE | PPI | 23 | A04 | 0732 | 01/000 |
| SPARE | PPI | 23 | A05 | 0733 | 01/000 |
| SPARE | PPI | 23 | A09 | 0737 | 01/000 |
| SPARE | PPI | 23 | A10 | 0738 | 01/000 |
| SPARE | PPI | 23 | A11 | 0739 | 01/000 |
| SPARE | PPI | 23 | A12 | 0740 | 01/000 |

29^{VN} 35²
 33² 38²
 34 41²
 747

COMMUNICATION & CONTROL

R. D. WOOD
MAR 12 1970
ISSUED

RDW 3/12/70
CCD 249

DEVICES DEPARTMENT
WAYNESBORO, VA. 22980

44A410433
Cont. on 18 SH. NO. 17

GENERAL ELECTRIC

TITLE

TERMINET MB SIGNAL LIST

PROPRIETARY NOTICE

This document contains information of the General Electric Company (U. S. A.) and is furnished for use by the General Electric Company (U. S. A.), its subsidiaries and licensees limited by agreement. Other uses or disclosures are forbidden.

44A410433

Cont. on 19 SH. NO. 18

| | | | | | | |
|-----------|-----|----------|-----|------|--------|--------|
| SPARE | PPI | 23 | E01 | 0757 | 01/000 | |
| SPARE | PPI | 23 | E02 | 0758 | 01/000 | |
| SPARE | PPI | 23 | E03 | 0759 | 01/000 | |
| SPARE | PPI | 23 | E05 | 0761 | 01/000 | |
| SPARE | PPI | 23 | E06 | 0762 | 01/000 | |
| SPARE | PPI | 23 | E09 | 0765 | 01/000 | |
| SPARE | PPI | 23 | E11 | 0767 | 01/000 | |
| SPARE | PPI | 23 | E14 | 0770 | 01/000 | |
| SPARE | PRO | 16 | A02 | 0590 | 01/000 | |
| SPARE | PRO | 16 | A04 | 0592 | 01/000 | |
| SPARE | PRO | 16 | A05 | 0593 | 01/000 | |
| SPARE | PRO | 16 | A06 | 0594 | 01/000 | |
| SPARE | PRO | 16 | A07 | 0595 | 01/000 | |
| SPARE | PRO | 16 | A09 | 0597 | 01/000 | |
| SPARE | PRO | 16 | A10 | 0598 | 01/000 | |
| SPARE | PRO | 16 | A11 | 0599 | 01/000 | |
| SPARE | PRO | 16 | E02 | 0604 | 01/000 | |
| SPARE | PRO | 16 | E03 | 0605 | 01/000 | |
| SPARE | PRO | 16 | E07 | 0609 | 01/000 | |
| SPARE | PRO | 16 | E08 | 0610 | 01/000 | |
| SPARE | T.A | 11 | E05 | 0495 | 01/000 | |
| SPARE | VT | 09 | E06 | 0412 | 01/000 | |
| SPARE | VT | 09 | E09 | 0415 | 01/000 | |
| SPARE | VT | 09 | E12 | 0418 | 01/000 | |
| SPKR | C | DAT | 24 | A01 | 0771 | 01/000 |
| SPKR | S B | T.A/D | 11 | A04 | 0466 | 01/000 |
| SPKT | | RDRPLG26 | 11 | | 0876 | 01/000 |
| SPKT | RCB | R.P | 02 | C04 | 0074 | 01/000 |
| SPSW- | C | DAT | 24 | B04 | 0788 | 01/000 |
| SPSW- | R B | SPC | 06 | E13 | 0307 | 01/000 |
| SPSW- | R B | T.A/D | 11 | E09 | 0499 | 01/000 |
| S/V | R B | DAT/D | 24 | E09 | 0835 | 01/000 |
| S/V | S P | PRO | 16 | E06 | 0608 | 01/000 |
| STALMPSCB | | DAT | 24 | A03 | 0773 | 01/000 |
| START-R B | | CLC | 12 | E03 | 0521 | 01/000 |
| START-R B | | PAR | 15 | E12 | 0586 | 01/000 |
| START-S B | | SPC/D | 06 | C12 | 0278 | 01/000 |
| STIN | R B | R.P | 02 | B03 | 0059 | 01/000 |
| STIN | R B | VT | 09 | A11 | 0403 | 01/000 |
| STIN | R B | AUX | 05 | A03 | 0199 | 01/000 |
| STIN | S B | PSC | 03 | B12 | 0138 | 01/000 |
| STINX-S | | ACA | 28 | P10 | 0925 | 01/000 |
| SUPXM-RCB | | DAT/D | 24 | B06 | 0790 | 01/000 |
| SYNC | R B | PCA | 17 | F03 | 0647 | 01/000 |
| SYNC | R B | PRO | 16 | E12 | 0614 | 01/000 |
| SZ- | R B | PSC | 03 | B13 | 0139 | 01/000 |
| SZ- | R B | R.P | 02 | B02 | 0058 | 01/000 |
| SZ- | R B | T.A/D | 11 | A02 | 0464 | 01/000 |
| SZ- | R B | MEM | 07 | B03 | 0325 | 01/000 |
| SZ- | S B | SPC/D | 06 | B02 | 0254 | 01/000 |
| T1 | R B | R.P | 02 | E02 | 0100 | 01/000 |
| T1 | R B | SPC/D | 06 | E11 | 0305 | 01/000 |
| T1 | R B | HTE | 08 | E04 | 0382 | 01/000 |

29^{VI} 35²
33² 38²
34 41²
74⁴

| | | | |
|---|------------------------|---|-------------------------------------|
| R. D. Wasser ISSUED MAR 12 1970 | RDW 3/12/70 CCD 549 | COMMUNICATION & CONTROL DEVICES DEPARTMENT WAYNESBORO, VA. 22980 | 44A410433 Cont. on 19 SH. NO. 18 |
|---|------------------------|---|-------------------------------------|

TITLE

TRANSMIT NO SIGNAL LIST

GENERAL ELECTRIC

This document contains information of the General Electric Company (U. S. A.) and is furnished for use by/for the General Electric Company (U. S. A.), its subsidiaries and licensees as limited by agreement. Other uses or disclosures are prohibited.

444610433

Cont. on 20 SH. NO. 19

| | | | | | |
|-----------|-----|--------|--------|------|--------|
| T1 | S B | CLC | 12 E11 | 0529 | 01/000 |
| T128 | R B | SPC/D | 06 A05 | 0243 | 01/000 |
| T128 | R B | HTB | 08 A06 | 0370 | 01/000 |
| T128 | R B | MEM | 07 A10 | 0318 | 01/000 |
| T128 | S B | CLC | 12 A07 | 0511 | 01/000 |
| T32 | R B | SPC/D | 06 A03 | 0241 | 01/000 |
| T32 | R B | MEM | 07 A03 | 0311 | 01/000 |
| T32 | S B | CLC | 12 A11 | 0515 | 01/000 |
| T64 | R B | PAR | 15 E09 | 0583 | 01/000 |
| T64 | R B | SPC/D | 06 A10 | 0248 | 01/000 |
| T64 | R B | HTB | 08 A01 | 0365 | 01/000 |
| T64 | R B | MEM | 07 A09 | 0317 | 01/000 |
| T64 | S B | CLC | 12 A01 | 0505 | 01/000 |
| TA | R B | ANS | 04 E10 | 0192 | 01/000 |
| TA | S B | PSC | 03 E04 | 0158 | 01/000 |
| TCA | R B | MEM | 07 A05 | 0313 | 01/000 |
| TCA | S B | HTB | 08 A10 | 0374 | 01/000 |
| TL | R B | R.P | 02 D01 | 0085 | 01/000 |
| TL | R B | DAT/D | 24 D08 | 0820 | 01/000 |
| TL | S B | MEM | 07 D01 | 0337 | 01/000 |
| TLTESTS | B | MEM | 07 B10 | 0332 | 01/000 |
| TRI | R B | CLC | 12 E01 | 0519 | 01/000 |
| TRI | S B | TAD | 11 C07 | 0483 | 01/000 |
| VT.FFHR | B | R.P | 02 C03 | 0073 | 01/000 |
| VT.FFHS | B | VT | 09 A10 | 0402 | 01/000 |
| VT.FFSRCB | B | R.P | 02 A10 | 0052 | 01/000 |
| VT.FFSS | B | VT | 09 A06 | 0398 | 01/000 |
| VTPC | RCB | VT | 09 A03 | 0395 | 01/000 |
| W127 | R B | MEM | 07 D03 | 0339 | 01/000 |
| W127 | S B | PAR | 15 A06 | 0566 | 01/000 |
| WORPB- | | RDRPLG | 26 03 | 0868 | 01/000 |
| WORPB-RCB | | R.P | 02 D11 | 0095 | 01/000 |
| WPA | R B | PAR | 15 E06 | 0580 | 01/000 |
| WPA | R B | SPC/D | 06 E06 | 0300 | 01/000 |
| WPA | R B | HTB | 08 E09 | 0387 | 01/000 |
| WPA | S B | MEM | 07 E06 | 0356 | 01/000 |
| X10 | RCB | POW | 18 B07 | 0679 | 01/000 |
| X10 | RCB | POW | 18 B08 | 0680 | 01/000 |
| X6 | RCB | POW | 18 B04 | 0676 | 01/000 |
| X6 | RCB | POW | 18 B11 | 0683 | 01/000 |
| X7 | RCB | POW | 18 B01 | 0673 | 01/000 |
| X7 | RCB | POW | 18 B02 | 0674 | 01/000 |
| X7 | RCB | POW | 18 B03 | 0675 | 01/000 |
| X7 | RCB | POW | 18 B12 | 0684 | 01/000 |
| X7 | RCB | POW | 18 B14 | 0686 | 01/000 |
| X8 | RCB | POW | 18 B05 | 0677 | 01/000 |
| X8 | RCB | POW | 18 B10 | 0682 | 01/000 |
| X9 | RCB | POW | 18 B06 | 0678 | 01/000 |
| X9 | RCB | POW | 18 B09 | 0681 | 01/000 |
| XCLOCKR | B | PSC | 03 E05 | 0159 | 01/000 |
| XCLOCKS | B | CLC | 12 E09 | 0527 | 01/000 |
| XDATA-S | B | DAT | 24 C14 | 0812 | 01/000 |
| XHL | SCB | PPI | 23 A07 | 0735 | 01/000 |

29VN 352
33² 38²
34 41²
74⁴

R. D. Wessner

ADW 3/12/70

COMMUNICATION & CONTROL

DEVICES DEPARTMENT

444610433

ISSUED MAR 12 1970

CCD 649

WAYNESBORO, VA. 22980

Cont. on 20 SH. NO. 19

GENERAL ELECTRIC

TITLE

TELEMETRY SIGNAL

This document contains information of the General Electric Company (G.E.) and is to be used only for the use by/for the Government. It is not to be distributed to its subsidiaries and other organizations without the approval of the Government. Other uses are prohibited.

44A410433

Cont. on 21 SH. NO. 20

| | | | | | | |
|-----|-----|-------|----|-----|------|--------|
| XTC | R B | DAT/D | 24 | D09 | 0821 | 01/000 |
| XTC | S B | PSC | 03 | D14 | 0154 | 01/000 |

29VN 352
 332 382
 34 412
 744

COMMUNICATION & CONTROL

| | | | |
|----------------------------------|------------------------|---|-------------------------------------|
| R. D. M... ISSUED MAR 12 1970 | RDW 3/12/70 CCD 549 | DEVICES DEPARTMENT WAYNESBORO, VA. 22980 | 44A410433 Cont. on 21 SH. NO. 20 |
|----------------------------------|------------------------|---|-------------------------------------|

TITLE

TERMINAL MB SIGNAL LIST

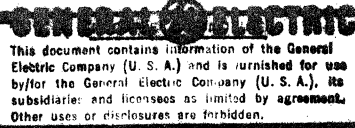

44A410433

Cont. on 22 SH. NO. 21

SIGN RCB BOARD SL PIN GR/REV

| SIGN | RCB | BOARD | SL | PIN | GR/REV |
|-------------|-----|-------|--------|-------------|----------------------|
| 002UNSORTED | | | 040010 | D 11 SORTED | 040010 D 12 13 14 15 |
| 002UNSORTED | | | 040010 | D 11 SORTED | 040010 D 12 13 14 15 |
| A11 | R | ACA | 28 | P01 0916 | 01/000 |
| A12 | R | ACA | 28 | P02 0917 | 01/000 |
| A13 | R | ACA | 28 | P03 0918 | 01/000 |
| A14 | R | ACA | 28 | P04 0919 | 01/000 |
| A15 | R | ACA | 28 | P05 0920 | 01/000 |
| A16 | R | ACA | 28 | P06 0921 | 01/000 |
| A17 | R | ACA | 28 | P07 0922 | 01/000 |
| A18 | R | ACA | 28 | P08 0923 | 01/000 |
| AACKR | S | ACA | 28 | P09 0924 | 01/000 |
| STINX-S | | ACA | 28 | P10 0925 | 01/000 |
| AUXRDYR | | ACA | 28 | P11 0926 | 01/000 |
| OV | R | ACA | 28 | P12 0927 | 01/000 |
| SPARE | | ACA | 28 | P13 0928 | 01/000 |
| ATON | S | ACA | 28 | P14 0929 | 01/000 |
| ATOFF | S | ACA | 28 | P15 0930 | 01/000 |
| SPARE | | ACA | 28 | P16 0931 | 01/000 |
| SPARE | | ACA | 28 | P17 0932 | 01/000 |
| SPARE | | ACA | 28 | P18 0933 | 01/000 |
| SPARE | | ACA | 28 | P19 0934 | 01/000 |
| SPARE | | ACA | 28 | P20 0935 | 01/000 |
| AINH | R | ACA | 28 | P21 0936 | 01/000 |
| ANAKR | S | ACA | 28 | P22 0937 | 01/000 |
| SPARE | | ACA | 28 | P23 0938 | 01/000 |
| AISWO-R | | ACA | 28 | P24 0939 | 01/000 |
| AISWI-R | | ACA | 28 | P25 0940 | 01/000 |
| ABOPT | S B | ANS | 04 | A01 0169 | 01/000 |
| ICBD- | R B | ANS | 04 | A02 0170 | 01/000 |
| 67MS- | R B | ANS | 04 | A03 0171 | 01/000 |
| I1- | S B | ANS | 04 | A04 0172 | 01/000 |
| I2- | S B | ANS | 04 | A05 0173 | 01/000 |
| I3- | S B | ANS | 04 | A06 0174 | 01/000 |
| RCV- | R B | ANS | 04 | A07 0175 | 01/000 |
| OV | R B | ANS | 04 | A08 0176 | 01/000 |
| ERASE | R B | ANS | 04 | A09 0177 | 01/000 |
| ENQRD | R B | ANS | 04 | A10 0178 | 01/000 |
| ANS | S B | ANS | 04 | A11 0179 | 01/000 |
| -27V | R B | ANS | 04 | A12 0180 | 01/000 |
| -15V | R B | ANS | 04 | A13 0181 | 01/000 |
| OV | R B | ANS | 04 | A14 0182 | 01/000 |
| S0- | R B | ANS | 04 | E01 0183 | 01/000 |
| HIS- | R B | ANS | 04 | E02 0184 | 01/000 |
| ICB- | R B | ANS | 04 | E03 0185 | 01/000 |
| KINH- | S B | ANS | 04 | E04 0186 | 01/000 |
| I6- | S B | ANS | 04 | E05 0187 | 01/000 |
| I7- | S B | ANS | 04 | E06 0188 | 01/000 |
| O2 | R B | ANS | 04 | E07 0189 | 01/000 |
| O1 | R B | ANS | 04 | E08 0190 | 01/000 |

29VN 352
33² 38²
34 41²
744

COMMUNICATION & CONTROL

| | | | |
|------------------------------------|------------------------|---|-------------------------------------|
| R. D. Wagner ISSUED MAR 12 1970 | RDW 3/12/70 CCD 549 | DEVICES DEPARTMENT WAYNESBORO, VA. 22980 | 44A410433 Cont. on 22 SH. NO. 21 |
|------------------------------------|------------------------|---|-------------------------------------|

TITLE

TERMINET MB SIGNAL LIST

GENERAL ELECTRIC

This document contains information of the General Electric Company (U.S.A.) and is loaned for use by/for the General Electric Company (U.S.A.), its subsidiaries and agents as stated by agreement. Other use is prohibited.

44A410433

Cont. on 23H. NO. 22

| | | | | | |
|-----------|-----|----|-----|------|--------|
| ISWOP-S B | ANS | 04 | E09 | 0191 | 01/000 |
| TA R B | ANS | 04 | E10 | 0192 | 01/000 |
| I5- S B | ANS | 04 | E11 | 0193 | 01/000 |
| I4- S B | ANS | 04 | E12 | 0194 | 01/000 |
| S5- R B | ANS | 04 | E13 | 0195 | 01/000 |
| LV R B | ANS | 04 | E14 | 0196 | 01/000 |
| LO- R B | AUX | 05 | A01 | 0197 | 01/000 |
| CSM- R B | AUX | 05 | A02 | 0198 | 01/000 |
| STIN R B | AUX | 05 | A03 | 0199 | 01/000 |
| PONOD-S B | AUX | 05 | A04 | 0200 | 01/000 |
| CS- R B | AUX | 05 | A05 | 0201 | 01/000 |
| DETBK R B | AUX | 05 | A06 | 0202 | 01/000 |
| RCV- R B | AUX | 05 | A07 | 0203 | 01/000 |
| G15V R B | AUX | 05 | A08 | 0204 | 01/000 |
| I3- S B | AUX | 05 | A09 | 0205 | 01/000 |
| I2- S B | AUX | 05 | A10 | 0206 | 01/000 |
| I1- S B | AUX | 05 | A11 | 0207 | 01/000 |
| -27V R B | AUX | 05 | A12 | 0208 | 01/000 |
| -15V R B | AUX | 05 | A13 | 0209 | 01/000 |
| 0V R B | AUX | 05 | A14 | 0210 | 01/000 |
| A1 R B | AUX | 05 | C01 | 0211 | 01/000 |
| A2 R B | AUX | 05 | C02 | 0212 | 01/000 |
| A3 R B | AUX | 05 | C03 | 0213 | 01/000 |
| ESCF- R B | AUX | 05 | C04 | 0214 | 01/000 |
| SPARE | AUX | 05 | C05 | 0215 | 01/000 |
| SPARE | AUX | 05 | C06 | 0216 | 01/000 |
| A8 R B | AUX | 05 | C07 | 0217 | 01/000 |
| A7 R B | AUX | 05 | C08 | 0218 | 01/000 |
| A6 R B | AUX | 05 | C09 | 0219 | 01/000 |
| A5 R B | AUX | 05 | C10 | 0220 | 01/000 |
| A4 R B | AUX | 05 | C11 | 0221 | 01/000 |
| SPARE | AUX | 05 | C12 | 0222 | 01/000 |
| IP- S B | AUX | 05 | C13 | 0223 | 01/000 |
| ISWIP-S B | AUX | 05 | C14 | 0224 | 01/000 |
| PSVI- R B | AUX | 05 | E01 | 0225 | 01/000 |
| INHPRTS B | AUX | 05 | E02 | 0226 | 01/000 |
| ICBD- R B | AUX | 05 | E03 | 0227 | 01/000 |
| MED- R B | AUX | 05 | E04 | 0228 | 01/000 |
| HI- R B | AUX | 05 | E05 | 0229 | 01/000 |
| ICB- R B | AUX | 05 | E06 | 0230 | 01/000 |
| 02 R B | AUX | 05 | E07 | 0231 | 01/000 |
| 01 R B | AUX | 05 | E08 | 0232 | 01/000 |
| I7- S B | AUX | 05 | E09 | 0233 | 01/000 |
| ISWOP-S B | AUX | 05 | E10 | 0234 | 01/000 |
| I6- S B | AUX | 05 | E11 | 0235 | 01/000 |
| I5- S B | AUX | 05 | E12 | 0236 | 01/000 |
| I4- S B | AUX | 05 | E13 | 0237 | 01/000 |
| LV R B | AUX | 05 | E14 | 0238 | 01/000 |
| T64 S B | CLC | 12 | A01 | 0505 | 01/000 |
| 672KHZR B | CLC | 12 | A02 | 0506 | 01/000 |
| 672KHZR B | CLC | 12 | A03 | 0507 | 01/000 |
| LO- R B | CLC | 12 | A04 | 0508 | 01/000 |
| MED- R B | CLC | 12 | A05 | 0509 | 01/000 |

29^{VN} 35²
 33² 38²
 34 41²
 74⁴

COMMUNICATIONS & CONTROL

| | | | | |
|--------|------------------------------|-------------------------|---|-------------------------------------|
| ISSUED | R. D. Wessner MAR 12 1970 | R DW 3/12/70 CCD 849 | DEVICES DEPARTMENT WAYNESBORO, VA. 22980 | 44A410433 Cont. on 23 SH. NO. 22 |
|--------|------------------------------|-------------------------|---|-------------------------------------|

| | | | | | | |
|--------|-----|-------|----|-----|------|--------|
| HI- | R B | CLC | 12 | A06 | 0510 | 01/000 |
| T128 | S B | CLC | 12 | A07 | 0511 | 01/000 |
| &15V | R B | CLC | 12 | A08 | 0512 | 01/000 |
| C2- | S B | CLC | 12 | A09 | 0513 | 01/000 |
| -33V | R B | CLC | 12 | A10 | 0514 | 01/000 |
| T32 | S B | CLC | 12 | A11 | 0515 | 01/000 |
| -27V | R B | CLC | 12 | A12 | 0516 | 01/000 |
| -15V | R B | CLC | 12 | A13 | 0517 | 01/000 |
| 0V | R B | CLC | 12 | A14 | 0518 | 01/000 |
| TR1 | R B | CLC | 12 | E01 | 0519 | 01/000 |
| RCLOCK | S B | CLC | 12 | E02 | 0520 | 01/000 |
| START- | R B | CLC | 12 | E03 | 0521 | 01/000 |
| 600- | R B | CLC | 12 | E04 | 0522 | 01/000 |
| SPARE | | CLC | 12 | E05 | 0523 | 01/000 |
| SPARE | | CLC | 12 | E06 | 0524 | 01/000 |
| 02 | R B | CLC | 12 | E07 | 0525 | 01/000 |
| 01 | S B | CLC | 12 | E08 | 0526 | 01/000 |
| XCLOCK | S B | CLC | 12 | E09 | 0527 | 01/000 |
| SPARE | | CLC | 12 | E10 | 0528 | 01/000 |
| T1 | S B | CLC | 12 | E11 | 0529 | 01/000 |
| C4- | S B | CLC | 12 | E12 | 0530 | 01/000 |
| C3- | S B | CLC | 12 | E13 | 0531 | 01/000 |
| SPARE | | CLC | 12 | E14 | 0532 | 01/000 |
| SPKR | C | DAT | 24 | A01 | 0771 | 01/000 |
| LOCLMP | SCB | DAT | 24 | A02 | 0772 | 01/000 |
| STALMP | SCB | DAT | 24 | A03 | 0773 | 01/000 |
| ONLMP | SCB | DAT | 24 | A04 | 0774 | 01/000 |
| INTLMP | SCB | DAT/D | 24 | A05 | 0775 | 01/000 |
| ALALMP | SCB | DAT/D | 24 | A06 | 0776 | 01/000 |
| REALMP | SCB | DAT/D | 24 | A07 | 0777 | 01/000 |
| &15V | RCB | DAT/D | 24 | A08 | 0778 | 01/000 |
| OPB- | RCB | DAT | 24 | A09 | 0779 | 01/000 |
| SBB- | RCB | DAT | 24 | A10 | 0780 | 01/000 |
| LPB- | RCB | DAT | 24 | A11 | 0781 | 01/000 |
| MTRRPB | RCB | DATD | | A11 | | 01/000 |
| -27V | RCB | DAT | 24 | A12 | 0782 | 01/000 |
| -15V | RCB | DAT/D | 24 | A13 | 0783 | 01/000 |
| 0V | RCB | DAT/D | 24 | A14 | 0784 | 01/000 |
| 1PB- | RCB | DAT/D | 24 | B01 | 0785 | 01/000 |
| HIS- | C | DAT | 24 | B02 | 0786 | 01/000 |
| LFG- | SCB | DATD | | B02 | | 01/000 |
| ALFSW- | C | DAT | 24 | B03 | 0787 | 01/000 |
| SPSW- | C | DAT | 24 | B04 | 0788 | 01/000 |
| ESC.- | RCB | DATD | | B04 | | 01/000 |
| NORM- | C | DAT | 24 | B05 | 0789 | 01/000 |
| SUPXM- | RCB | DAT/D | 24 | B06 | 0790 | 01/000 |
| INHPR | C | DAT | 24 | B07 | 0791 | 01/000 |
| LF | C | DAT | 24 | B08 | 0792 | 01/000 |
| &16V | C | DAT | 24 | B09 | 0793 | 01/000 |
| 0V | RCB | DAT/D | 24 | B10 | 0794 | 01/000 |
| CLF- | C | DAT | 24 | B11 | 0795 | 01/000 |
| HI- | C | DAT | 24 | B12 | 0796 | 01/000 |
| MED- | C | DAT | 24 | B13 | 0797 | 01/000 |
| LO- | C | DAT | 24 | B14 | 0798 | 01/000 |
| 536MS- | S B | DAT/D | 24 | C01 | 0799 | 01/000 |

29VN 35²
 33² 38²
 34 41²
 74

TITLE

TERMINET MB SIGNAL LIST

GENERAL ELECTRIC

This document is the property of General Electric. It is loaned to you for your use only. It is not to be distributed outside your organization. If you have any questions, please contact your supervisor.

44A410433

Cont. on 25 SH. NO. 24

| | | | | | | |
|---------|-----|-------|----|-----|------|--------|
| DETBK | R B | DAT | 24 | C02 | 0800 | 01/000 |
| MTR. PS | S B | DATD | | C02 | | 01/000 |
| MTROFF | R B | DAT/D | 24 | C03 | 0801 | 01/000 |
| ICA | S B | DAT/D | 24 | C04 | 0802 | 01/000 |
| ONL. S- | S B | DAT | 24 | C05 | 0803 | 01/000 |
| ESC. P- | RCB | DATD | | C05 | | 01/000 |
| LV- | R B | DAT | 24 | C06 | 0804 | 01/000 |
| LOCS- | S B | DAT/D | 24 | C07 | 0805 | 01/000 |
| ICD | S B | DAT/D | 24 | C08 | 0806 | 01/000 |
| INTLND | R B | DAT/D | 24 | C09 | 0807 | 01/000 |
| SO- | R B | DAT/D | 24 | C10 | 0808 | 01/000 |
| PONOD- | R B | DAT/D | 24 | C11 | 0809 | 01/000 |
| RCVD | S B | DAT/D | 24 | C12 | 0810 | 01/000 |
| S4- | R B | DAT/D | 24 | C13 | 0811 | 01/000 |
| XDATA- | S B | DAT | 24 | C14 | 0812 | 01/000 |
| CD | S B | DAT | 24 | D01 | 0813 | 01/000 |
| RBS- | S B | DAT/D | 24 | D02 | 0814 | 01/000 |
| MTRON | R B | DAT/D | 24 | D03 | 0815 | 01/000 |
| 67MS- | S B | DAT/D | 24 | D04 | 0816 | 01/000 |
| ICB- | S B | DAT/D | 24 | D05 | 0817 | 01/000 |
| PSVI- | S B | DAT/D | 24 | D06 | 0818 | 01/000 |
| KINH- | S B | DAT/D | 24 | D07 | 0819 | 01/000 |
| TL | R B | DAT/D | 24 | D08 | 0820 | 01/000 |
| XTC | R B | DAT/D | 24 | D09 | 0821 | 01/000 |
| DLEZS | R B | DAT/D | 24 | D10 | 0822 | 01/000 |
| PTTR | R B | DAT/D | 24 | D11 | 0823 | 01/000 |
| DLE. EO | R B | DAT/D | 24 | D12 | 0824 | 01/000 |
| PTOF- | R B | DAT/D | 24 | D13 | 0825 | 01/000 |
| NAKR | R B | DAT/D | 24 | D14 | 0826 | 01/000 |
| PO2- | R B | DAT/D | 24 | E01 | 0827 | 01/000 |
| CB | R B | DAT/D | 24 | E02 | 0828 | 01/000 |
| CA | S B | DAT | 24 | E03 | 0829 | 01/000 |
| BB | R B | DAT/D | 24 | E04 | 0830 | 01/000 |
| BA | S B | DAT | 24 | E05 | 0831 | 01/000 |
| GENDA- | R B | DAT/D | 24 | E06 | 0832 | 01/000 |
| O2 | R B | DAT/D | 24 | E07 | 0833 | 01/000 |
| O1 | R B | DAT/D | 24 | E08 | 0834 | 01/000 |
| S/V | R B | DAT/D | 24 | E09 | 0835 | 01/000 |
| SLO13 | R B | DAT/D | 24 | E10 | 0836 | 01/000 |
| MOTOR- | S B | DAT/D | 24 | E11 | 0837 | 01/000 |
| MTRREL | S B | DAT/D | 24 | E12 | 0838 | 01/000 |
| PO1- | R B | DAT/D | 24 | E13 | 0839 | 01/000 |
| LV | R B | DAT/D | 24 | E14 | 0840 | 01/000 |
| SPARE | | DEC | 10 | A01 | 0421 | 01/000 |
| SPARE | | DEC | 10 | A02 | 0422 | 01/000 |
| SPARE | | DEC | 10 | A03 | 0423 | 01/000 |
| FEH | C | DEC | 10 | A04 | 0424 | 01/000 |
| FOH | C | DEC | 10 | A05 | 0425 | 01/000 |
| HZ- | SCB | DEC | 10 | A06 | 0426 | 01/000 |
| HO- | SCB | DEC | 10 | A07 | 0427 | 01/000 |
| &15V | RCB | DEC | 10 | A08 | 0428 | 01/000 |

29^{VN} 352
33² 382
34 41²
74⁴

COMMUNICATIONS CONTROL

R. D. Wesner

ADW 3/12/70

DEVICES DEPARTMENT

44A410433

ISSUED

MAR 12 1970

CCD 549

WAYNESBORO, VA. 22980

Cont. on 25 SH. NO. 24

TITLE
TERMINET MB SIGNAL LIST

GENERAL ELECTRIC

44A410433

PROPRIETARY NOTICE
 This document contains information of the General Electric Company (U. S. A.) and is furnished for use by/for the General Electric Company (U. S. A.), its subsidiaries and licensees. No other use or disclosure is permitted without the express written agreement of the General Electric Company.
 Other uses or disclosures are prohibited.

Cont. on 26 SH. NO. 25

| | | | | | | |
|-------|-------|-----|-----|------|--------|--------|
| SPARE | DEC | 10 | A09 | 0429 | 01/000 | |
| SPARE | DEC | 10 | A10 | 0430 | 01/000 | |
| SPARE | DEC | 10 | A11 | 0431 | 01/000 | |
| SPARE | DEC | 10 | A12 | 0432 | 01/000 | |
| -15V | RCB | DEC | 10 | A13 | 0433 | 01/000 |
| 0V | RCB | DEC | 10 | A14 | 0434 | 01/000 |
| H4- | SCB | DEC | 10 | B01 | 0435 | 01/000 |
| H8- | SCB | DEC | 10 | B02 | 0436 | 01/000 |
| H12- | SCB | DEC | 10 | B03 | 0437 | 01/000 |
| H2- | SCB | DEC | 10 | B04 | 0438 | 01/000 |
| H6- | SCB | DEC | 10 | B05 | 0439 | 01/000 |
| H10- | SCB | DEC | 10 | B06 | 0440 | 01/000 |
| H14- | SCB | DEC | 10 | B07 | 0441 | 01/000 |
| H112- | SCB | DEC | 10 | B08 | 0442 | 01/000 |
| H96- | SCB | DEC | 10 | B09 | 0443 | 01/000 |
| H80- | SCB | DEC | 10 | B10 | 0444 | 01/000 |
| H64- | SCB | DEC | 10 | B11 | 0445 | 01/000 |
| H48- | SCB | DEC | 10 | B12 | 0446 | 01/000 |
| H32- | SCB | DEC | 10 | B13 | 0447 | 01/000 |
| H16- | SCB | DEC | 10 | B14 | 0448 | 01/000 |
| SPARE | DEC | 10 | E01 | 0449 | 01/000 | |
| SPARE | DEC | 10 | E02 | 0450 | 01/000 | |
| SPARE | DEC | 10 | E03 | 0451 | 01/000 | |
| SPARE | DEC | 10 | E04 | 0452 | 01/000 | |
| SPARE | DEC | 10 | E05 | 0453 | 01/000 | |
| SPARE | DEC | 10 | E06 | 0454 | 01/000 | |
| 02 | R B | DEC | 10 | E07 | 0455 | 01/000 |
| 01 | R B | DEC | 10 | E08 | 0456 | 01/000 |
| 63B | R B | DEC | 10 | E09 | 0457 | 01/000 |
| SPARE | DEC | 10 | E10 | 0458 | 01/000 | |
| SPARE | DEC | 10 | E11 | 0459 | 01/000 | |
| SPARE | DEC | 10 | E12 | 0460 | 01/000 | |
| SPARE | DEC | 10 | E13 | 0461 | 01/000 | |
| SPARE | DEC | 10 | E14 | 0462 | 01/000 | |
| AA | DSPLG | 27 | 01 | 0891 | 01/000 | |
| BA | DSPLG | 27 | 02 | 0892 | 01/000 | |
| BB | DSPLG | 27 | 03 | 0893 | 01/000 | |
| CA | DSPLG | 27 | 04 | 0894 | 01/000 | |
| CB | DSPLG | 27 | 05 | 0895 | 01/000 | |
| CC | DSPLG | 27 | 06 | 0896 | 01/000 | |
| 0V | DSPLG | 27 | 07 | 0897 | 01/000 | |
| CF | DSPLG | 27 | 08 | 0898 | 01/000 | |
| GP | DSPLG | 27 | 09 | 0899 | 01/000 | |
| -P | DSPLG | 27 | 10 | 0900 | 01/000 | |
| CY | DSPLG | 27 | 11 | 0901 | 01/000 | |
| CX | DSPLG | 27 | 12 | 0902 | 01/000 | |
| SPARE | DSPLG | 27 | 13 | 0903 | 01/000 | |
| SPARE | DSPLG | 27 | 14 | 0904 | 01/000 | |
| SPARE | DSPLG | 27 | 15 | 0905 | 01/000 | |
| SPARE | DSPLG | 27 | 16 | 0906 | 01/000 | |
| SPARE | DSPLG | 27 | 17 | 0907 | 01/000 | |
| SPARE | DSPLG | 27 | 18 | 0908 | 01/000 | |
| SPARE | DSPLG | 27 | 19 | 0909 | 01/000 | |

29VN 352
 33² 38²
 34 41²
 744

TITLE

GENERAL ELECTRIC

44A410433

TERMINET MB SIGNAL LIST

PROPRIETARY INFORMATION
 This document is the property of the General Electric Company (U.S.A.) and is loaned for use by the recipient. It is not to be distributed, its contents or the information contained therein, to any other person or organization without the written agreement of the General Electric Company (U.S.A.).

Cont. on 27 SH. NO. 26

| | | | | | | |
|--------|-----|-------|----|-----|------|--------|
| CD | | DSPLG | 27 | 20 | 0910 | 01/000 |
| SPARE | | DSPLG | 27 | 21 | 0911 | 01/000 |
| CE | | DSPLG | 27 | 22 | 0912 | 01/000 |
| CD/ADA | | DSPLG | 27 | 23 | 0913 | 01/000 |
| LINE1 | | DSPLG | 27 | 24 | 0914 | 01/000 |
| LINE2 | | DSPLG | 27 | 25 | 0915 | 01/000 |
| T64 | R B | HTB | 08 | A01 | 0365 | 01/000 |
| S1- | R B | HTB | 08 | A02 | 0366 | 01/000 |
| SPARE | | HTB | 08 | A03 | 0367 | 01/000 |
| SPARE | | HTB | 08 | A04 | 0368 | 01/000 |
| SPARE | | HTB | 08 | A05 | 0369 | 01/000 |
| T128 | R B | HTB | 08 | A06 | 0370 | 01/000 |
| CS- | R B | HTB | 08 | A07 | 0371 | 01/000 |
| OV | R B | HTB | 08 | A08 | 0372 | 01/000 |
| S2- | R B | HTB | 08 | A09 | 0373 | 01/000 |
| TCA | S B | HTB | 08 | A10 | 0374 | 01/000 |
| ESCF- | R B | HTB | 08 | A11 | 0375 | 01/000 |
| -27V | R B | HTB | 08 | A12 | 0376 | 01/000 |
| -15V | R B | HTB | 08 | A13 | 0377 | 01/000 |
| OV | R B | HTB | 08 | A14 | 0378 | 01/000 |
| SPARE | | HTB | 08 | E01 | 0379 | 01/000 |
| S5- | R B | HTB | 08 | E02 | 0380 | 01/000 |
| S48- | R B | HTB | 08 | E03 | 0381 | 01/000 |
| T1 | R B | HTB | 08 | E04 | 0382 | 01/000 |
| S8- | R B | HTB | 08 | E05 | 0383 | 01/000 |
| EL | R B | HTB | 08 | E06 | 0384 | 01/000 |
| O2 | R B | HTB | 08 | E07 | 0385 | 01/000 |
| O1 | R B | HTB | 08 | E08 | 0386 | 01/000 |
| WPA | R B | HTB | 08 | E09 | 0387 | 01/000 |
| SPARE | | HTB | 08 | E10 | 0388 | 01/000 |
| SPARE | | HTB | 08 | E11 | 0389 | 01/000 |
| S32- | R B | HTB | 08 | E12 | 0390 | 01/000 |
| RIT88 | R B | HTB | 08 | E13 | 0391 | 01/000 |
| LV | R B | HTB | 08 | E14 | 0392 | 01/000 |
| SLSH | RCB | KIF | 01 | A01 | 0001 | 01/000 |
| SL7T | RCB | KIF | 01 | A02 | 0002 | 01/000 |
| SL6R | RCB | KIF | 01 | A03 | 0003 | 01/000 |
| SLRP | RCB | KIF | 01 | A04 | 0004 | 01/000 |
| SL2T | RCB | KIF | 01 | A05 | 0005 | 01/000 |
| SL2R | RCB | KIF | 01 | A06 | 0006 | 01/000 |
| SL1R | RCB | KIF | 01 | A07 | 0007 | 01/000 |
| SL6T | RCB | KIF | 01 | A08 | 0008 | 01/000 |
| SL5R | RCB | KIF | 01 | A09 | 0009 | 01/000 |
| SL5T | RCB | KIF | 01 | A10 | 0010 | 01/000 |
| SLLP | RCB | KIF | 01 | A11 | 0011 | 01/000 |
| -27V | RCB | KIF | 01 | A12 | 0012 | 01/000 |
| -15V | RCB | KIF | 01 | A13 | 0013 | 01/000 |
| OV | RCB | KIF | 01 | A14 | 0014 | 01/000 |
| SL3T | RCB | KIF | 01 | B01 | 0015 | 01/000 |
| SL7R | RCB | KIF | 01 | B02 | 0016 | 01/000 |
| SL4T | RCB | KIF | 01 | B03 | 0017 | 01/000 |
| SL1T | RCB | KIF | 01 | B04 | 0018 | 01/000 |
| SL4R | RCB | KIF | 01 | B05 | 0019 | 01/000 |

29VN 352
 33² 38²
 34 41²
 74⁴

COMMUNICATION & CONTROL

R. D. Wesner

RDW 3/12/70

DEVICES DEPARTMENT

44A410433

MAR 12 1970

ISSUED

WAYNESBORO, VA. 22980

Cont. on 27 SH. NO. 26

TITLE

TERMINET MS SIGNAL LIST

GENERAL ELECTRIC

PROPRIETARY NOTICE
 This document contains information of the General Electric Company (U. S. A.) and is furnished for use by/for the General Electric Company (U. S. A.), its subsidiaries and licensees as limited by agreement. Other uses or disclosures are forbidden.

44A410433

Cont. on 28SH. NO. 27

| | | | | | | |
|-----------|-----|-----|----|-----|------|--------|
| OV | RCB | KIF | 01 | B06 | 0020 | 01/000 |
| OV | RCB | KIF | 01 | B07 | 0021 | 01/000 |
| SLES | RCB | KIF | 01 | B08 | 0022 | 01/000 |
| SLCT | RCB | KIF | 01 | B09 | 0023 | 01/000 |
| SL3R | RCB | KIF | 01 | B10 | 0024 | 01/000 |
| OV | | KIF | 01 | B11 | 0025 | 01/000 |
| LETCAPSCB | | KIF | 01 | B12 | 0026 | 01/000 |
| COMP2 | C | KIF | 01 | B13 | 0027 | 01/000 |
| COMP1 | C | KIF | 01 | B14 | 0028 | 01/000 |
| IP- | S B | KIF | 01 | E01 | 0029 | 01/000 |
| ERASE | R B | KIF | 01 | E02 | 0030 | 01/000 |
| I4- | S B | KIF | 01 | E03 | 0031 | 01/000 |
| I5- | S B | KIF | 01 | E04 | 0032 | 01/000 |
| ALFSW- | R B | KIF | 01 | E05 | 0033 | 01/000 |
| I1- | S B | KIF | 01 | E06 | 0034 | 01/000 |
| I3- | S B | KIF | 01 | E07 | 0035 | 01/000 |
| I2- | S B | KIF | 01 | E08 | 0036 | 01/000 |
| I7- | S B | KIF | 01 | E09 | 0037 | 01/000 |
| I6- | S B | KIF | 01 | E10 | 0038 | 01/000 |
| FR | R B | KIF | 01 | E11 | 0039 | 01/000 |
| KS- | S B | KIF | 01 | E12 | 0040 | 01/000 |
| KINH- | R B | KIF | 01 | E13 | 0041 | 01/000 |
| LV | R B | KIF | 01 | E14 | 0042 | 01/000 |
| OV | R B | LMP | 13 | A01 | 0533 | 01/000 |
| &20V | R B | LMP | 13 | A02 | 0534 | 01/000 |
| &16V | R B | LMP | 13 | A03 | 0535 | 01/000 |
| -16V | R B | LMP | 13 | A04 | 0536 | 01/000 |
| &2.3V | S B | LMP | 13 | A05 | 0537 | 01/000 |
| &3V | S B | LMP | 13 | A06 | 0538 | 01/000 |
| -33V | R B | LMP | 13 | A07 | 0539 | 01/000 |
| &15V | R B | LMP | 13 | A08 | 0540 | 01/000 |
| PPILMPS | S B | LMP | 13 | A09 | 0541 | 01/000 |
| SPARE | | LMP | 13 | A10 | 0542 | 01/000 |
| SPARE | | LMP | 13 | A11 | 0543 | 01/000 |
| -27V | R B | LMP | 13 | A12 | 0544 | 01/000 |
| -15V | R B | LMP | 13 | A13 | 0545 | 01/000 |
| OV | R B | LMP | 13 | A14 | 0546 | 01/000 |
| LV | R B | LMP | 13 | E01 | 0547 | 01/000 |
| LV- | S B | LMP | 13 | E02 | 0548 | 01/000 |
| SPARE | | LMP | 13 | E03 | 0549 | 01/000 |
| MOTOR- | R B | LMP | 13 | E04 | 0550 | 01/000 |
| PRT4 | R B | LMP | 13 | E05 | 0551 | 01/000 |
| PRT1 | S B | LMP | 13 | E06 | 0552 | 01/000 |
| O2 | R B | LMP | 13 | E07 | 0553 | 01/000 |
| O1 | R B | LMP | 13 | E08 | 0554 | 01/000 |
| -RIB | S B | LMP | 13 | E09 | 0555 | 01/000 |
| SPARE | | LMP | 13 | E10 | 0556 | 01/000 |
| HOLD | R B | LMP | 13 | E11 | 0557 | 01/000 |
| SPARE | | LMP | 13 | E12 | 0558 | 01/000 |
| SPARE | | LMP | 13 | E13 | 0559 | 01/000 |
| PICK | R B | LMP | 13 | E14 | 0560 | 01/000 |
| PSIX- | R B | MEM | 07 | A01 | 0309 | 01/000 |
| 63B | S B | MEM | 07 | A02 | 0310 | 01/000 |

29 VN 352
 33² 382
 34 412
 744

COMMUNICATION & CONTROL

R. D. Warner

RDW 3/12/70

 DEVICES DEPARTMENT
 WAYNESBORO, VA. 22980

44A410433

Cont. on 28 SH. NO. 27

ISSUED

MAR 12 1970

CCD 349

GENERAL ELECTRIC

| | | |
|--|---|--|
| TITLE TERMINET MB SIGNAL LIST | This document contains information developed by General Electric Company (G.E.) and its subsidiaries and is loaned to you for use by/for the Government only. It is not to be distributed outside the Government. Other users should obtain their own copy. | 44A410433 Cont. on 29 SH. NO. 28 |
|--|---|--|

| | | | | | |
|---------|-----|-----|--------|------|--------|
| T32 | R B | MEM | 07 A03 | 0311 | 01/000 |
| FR | R B | MEM | 07 A04 | 0312 | 01/000 |
| TCA | R B | MEM | 07 A05 | 0313 | 01/000 |
| S2- | R B | MEM | 07 A06 | 0314 | 01/000 |
| CSM- | R B | MEM | 07 A07 | 0315 | 01/000 |
| 120CPSS | B | MEM | 07 A08 | 0316 | 01/000 |
| T64 | R B | MEM | 07 A09 | 0317 | 01/000 |
| T128 | R B | MEM | 07 A10 | 0318 | 01/000 |
| E1A | R B | MEM | 07 A11 | 0319 | 01/000 |
| 0V | R B | MEM | 07 A12 | 0320 | 01/000 |
| -15V | R B | MEM | 07 A13 | 0321 | 01/000 |
| 0V | R B | MEM | 07 A14 | 0322 | 01/000 |
| MA | S B | MEM | 07 B01 | 0323 | 01/000 |
| PICK | S B | MEM | 07 B02 | 0324 | 01/000 |
| SZ- | R B | MEM | 07 B03 | 0325 | 01/000 |
| PSI- | S B | MEM | 07 B04 | 0326 | 01/000 |
| SPARE | | MEM | 07 B05 | 0327 | 01/000 |
| LFG- | S B | MEM | 07 B06 | 0328 | 01/000 |
| G16V | R B | MEM | 07 B07 | 0329 | 01/000 |
| INHPRTR | B | MEM | 07 B08 | 0330 | 01/000 |
| 64A | S B | MEM | 07 B09 | 0331 | 01/000 |
| TLTESTS | B | MEM | 07 B10 | 0332 | 01/000 |
| 75H | R B | MEM | 07 B11 | 0333 | 01/000 |
| SPARE | | MEM | 07 B12 | 0334 | 01/000 |
| SPARE | | MEM | 07 B13 | 0335 | 01/000 |
| LF | R B | MEM | 07 B14 | 0336 | 01/000 |
| TL | S B | MEM | 07 D01 | 0337 | 01/000 |
| COUNT | S B | MEM | 07 D02 | 0338 | 01/000 |
| W127 | R B | MEM | 07 D03 | 0339 | 01/000 |
| EL2 | R B | MEM | 07 D04 | 0340 | 01/000 |
| DLF- | R B | MEM | 07 D05 | 0341 | 01/000 |
| SLF | R B | MEM | 07 D06 | 0342 | 01/000 |
| INH D | R B | MEM | 07 D07 | 0343 | 01/000 |
| A7 | R B | MEM | 07 D08 | 0344 | 01/000 |
| A6 | R B | MEM | 07 D09 | 0345 | 01/000 |
| A5 | R B | MEM | 07 D10 | 0346 | 01/000 |
| A4 | R B | MEM | 07 D11 | 0347 | 01/000 |
| A3 | R B | MEM | 07 D12 | 0348 | 01/000 |
| A2 | R B | MEM | 07 D13 | 0349 | 01/000 |
| A1 | R B | MEM | 07 D14 | 0350 | 01/000 |
| MOTOR- | R B | MEM | 07 E01 | 0351 | 01/000 |
| BITBB | S B | MEM | 07 E02 | 0352 | 01/000 |
| CDN | S B | MEM | 07 E03 | 0353 | 01/000 |
| 1SET- | S B | MEM | 07 E04 | 0354 | 01/000 |
| HOLD | S B | MEM | 07 E05 | 0355 | 01/000 |
| WPA | S B | MEM | 07 E06 | 0356 | 01/000 |
| 02 | R B | MEM | 07 E07 | 0357 | 01/000 |
| 01 | R B | MEM | 07 E08 | 0358 | 01/000 |
| EL | S B | MEM | 07 E09 | 0359 | 01/000 |
| S8- | R B | MEM | 07 E10 | 0360 | 01/000 |
| RU- | R B | MEM | 07 E11 | 0361 | 01/000 |
| 64B | S B | MEM | 07 E12 | 0362 | 01/000 |
| S5- | R B | MEM | 07 E13 | 0363 | 01/000 |

29^{VN} 352
 332 382
 34 412
 74^u

| | | | |
|---|------------------------|---|-------------------------------------|
| R. D. Wesner ISSUED MAR 12 1970 | RDW 3/12/70 CCD 549 | COMMUNICATION & CONTROL DEVICES DEPARTMENT WAYNESBORO, VA. 22980 | 44A410433 Cont. on 29 SH. NO. 28 |
|---|------------------------|---|-------------------------------------|

TITLE

TERMINET MB SIGNAL LIST

GENERAL ELECTRIC

The General Electric Company (U. S. A.) and is furnished for use by/for the General Electric Company (U. S. A.), its subsidiaries and licensees as limited by agreement. Other uses or disclosures are forbidden.

44A410433

Cont. on 30 SH. NO. 29

| | | | | | | |
|---------|-----|-----|----|-----|------|--------|
| LV | R B | MEM | 07 | E14 | 0364 | 01/000 |
| OV | R B | MOD | 22 | A01 | 0701 | 01/000 |
| SPARE | | MOD | 22 | A02 | 0702 | 01/000 |
| LINE2 | R B | MOD | 22 | A03 | 0703 | 01/000 |
| LINE1 | R B | MOD | 22 | A04 | 0704 | 01/000 |
| SPARE | | MOD | 22 | A05 | 0705 | 01/000 |
| CD/ADAS | B | MOD | 22 | A06 | 0706 | 01/000 |
| CE | R B | MOD | 22 | A07 | 0707 | 01/000 |
| G15V | R B | MOD | 22 | A08 | 0708 | 01/000 |
| SPARE | | MOD | 22 | A09 | 0709 | 01/000 |
| SPARE | | MOD | 22 | A10 | 0710 | 01/000 |
| SPARE | | MOD | 22 | A11 | 0711 | 01/000 |
| -27V | R B | MOD | 22 | A12 | 0712 | 01/000 |
| -15V | R B | MOD | 22 | A13 | 0713 | 01/000 |
| OV | R B | MOD | 22 | A14 | 0714 | 01/000 |
| CF | R B | MOD | 22 | E01 | 0715 | 01/000 |
| CB | R B | MOD | 22 | E02 | 0716 | 01/000 |
| SPARE | | MOD | 22 | E03 | 0717 | 01/000 |
| CA | R B | MOD | 22 | E04 | 0718 | 01/000 |
| BB | S B | MOD | 22 | E05 | 0719 | 01/000 |
| BA | S B | MOD | 22 | E06 | 0720 | 01/000 |
| AA | R B | MOD | 22 | E07 | 0721 | 01/000 |
| CC | R B | MOD | 22 | E08 | 0722 | 01/000 |
| SPARE | | MOD | 22 | E09 | 0723 | 01/000 |
| SPARE | | MOD | 22 | E10 | 0724 | 01/000 |
| COPY 2 | | MOD | 22 | E11 | 0725 | 01/000 |
| SPARE | | MOD | 22 | E12 | 0726 | 01/000 |
| COPY 1 | | MOD | 22 | E13 | 0727 | 01/000 |
| CD | R B | MOD | 22 | E14 | 0728 | 01/000 |
| OV | R B | PAR | 15 | A01 | 0561 | 01/000 |
| SPARE | | PAR | 15 | A02 | 0562 | 01/000 |
| SPARE | | PAR | 15 | A03 | 0563 | 01/000 |
| SPARE | | PAR | 15 | A04 | 0564 | 01/000 |
| SPARE | | PAR | 15 | A05 | 0565 | 01/000 |
| W127 | S B | PAR | 15 | A06 | 0566 | 01/000 |
| SPARE | | PAR | 15 | A07 | 0567 | 01/000 |
| G15V | R B | PAR | 15 | A08 | 0568 | 01/000 |
| SPARE | | PAR | 15 | A09 | 0569 | 01/000 |
| S- | R B | PAR | 15 | A10 | 0570 | 01/000 |
| CS- | R B | PAR | 15 | A11 | 0571 | 01/000 |
| -27V | R B | PAR | 15 | A12 | 0572 | 01/000 |
| -15V | R B | PAR | 15 | A13 | 0573 | 01/000 |
| OV | R B | PAR | 15 | A14 | 0574 | 01/000 |
| PONOD-S | B | PAR | 15 | E01 | 0575 | 01/000 |
| INTLND | S B | PAR | 15 | E02 | 0576 | 01/000 |
| INHPRTS | B | PAR | 15 | E03 | 0577 | 01/000 |
| PER | S B | PAR | 15 | E04 | 0578 | 01/000 |
| PER- | S B | PAR | 15 | E05 | 0579 | 01/000 |
| WPA | R B | PAR | 15 | E06 | 0580 | 01/000 |
| O2 | R B | PAR | 15 | E07 | 0581 | 01/000 |
| O1 | R B | PAR | 15 | E08 | 0582 | 01/000 |
| T64 | R B | PAR | 15 | E09 | 0583 | 01/000 |
| A6 | R B | PAR | 15 | E10 | 0584 | 01/000 |

29VN 352
332 382
34 412
744

COMMUNICATION & CONTROL

R. D. Wesner

R D W 3/12/70

DEVICES DEPARTMENT
WAYNESBORO, VA. 22980

44A410433

ISSUED

MAR 12 1970

CCD 349

Cont. on 30 SH. NO. 29

GENERAL ELECTRIC

Electric Control
 Under the
 trademark of
 Other uses of this

TITLE

TERMINET MB SIGNAL LIST

44A410433

Cont. on 31 SH. NO. 30

| | | | | | | |
|-----------|-----|----------|----|-----|------|--------|
| A7 | R B | PAR | 15 | E11 | 0585 | 01/000 |
| START- | R B | PAR | 15 | E12 | 0586 | 01/000 |
| DATA | R B | PAR | 15 | E13 | 0587 | 01/000 |
| LV | R B | PAR | 15 | E14 | 0588 | 01/000 |
| 0V | RC | PCA | 17 | A01 | 0617 | 01/000 |
| 0V | RC | PCA | 17 | A02 | 0618 | 01/000 |
| 0V | RC | PCA | 17 | A03 | 0619 | 01/000 |
| 0V | RC | PCA | 17 | A04 | 0620 | 01/000 |
| 62.3V | RC | PCA | 17 | A05 | 0621 | 01/000 |
| SPARE | | PCA | 17 | A06 | 0622 | 01/000 |
| -33V | RC | PCA | 17 | A07 | 0623 | 01/000 |
| 615V | RCB | PCA | 17 | A08 | 0624 | 01/000 |
| 63V | RC | PCA | 17 | A09 | 0625 | 01/000 |
| 62.3V | RC | PCA | 17 | A10 | 0626 | 01/000 |
| 0V | RC | PCA | 17 | A11 | 0627 | 01/000 |
| -27V | RCB | PCA | 17 | A12 | 0628 | 01/000 |
| -15V | RCB | PCA | 17 | A13 | 0629 | 01/000 |
| 0V | RCB | PCA | 17 | A14 | 0630 | 01/000 |
| EVENPCRCB | | PCA | 17 | B01 | 0631 | 01/000 |
| P01- | RC | PCA | 17 | B02 | 0632 | 01/000 |
| CEVEN- | RC | PCA | 17 | B03 | 0633 | 01/000 |
| PRT2 | RC | PCA | 17 | B04 | 0634 | 01/000 |
| P02- | RC | PCA | 17 | B05 | 0635 | 01/000 |
| SPARE | | PCA | 17 | B06 | 0636 | 01/000 |
| EVENOUSCB | | PCA | 17 | B07 | 0637 | 01/000 |
| ODDOUTSCB | | PCA | 17 | B08 | 0638 | 01/000 |
| SPARE | | PCA | 17 | B09 | 0639 | 01/000 |
| -RIB | RC | PCA | 17 | B10 | 0640 | 01/000 |
| SPARE | | PCA | 17 | B11 | 0641 | 01/000 |
| CODD- | RC | PCA | 17 | B12 | 0642 | 01/000 |
| LFG- | RC | PCA | 17 | B13 | 0643 | 01/000 |
| ODDPC | RCB | PCA | 17 | B14 | 0644 | 01/000 |
| PRT3 | R B | PCA | 17 | E01 | 0645 | 01/000 |
| ODDIN | S B | PCA | 17 | E02 | 0646 | 01/000 |
| SYNC | R B | PCA | 17 | E03 | 0647 | 01/000 |
| OE | S B | PCA | 17 | E04 | 0648 | 01/000 |
| SPARE | | PCA | 17 | E05 | 0649 | 01/000 |
| SPARE | | PCA | 17 | E06 | 0650 | 01/000 |
| SPARE | | PCA | 17 | E07 | 0651 | 01/000 |
| SPARE | | PCA | 17 | E08 | 0652 | 01/000 |
| SPARE | | PCA | 17 | E09 | 0653 | 01/000 |
| SPARE | | PCA | 17 | E10 | 0654 | 01/000 |
| SPARE | | PCA | 17 | E11 | 0655 | 01/000 |
| EF | S B | PCA | 17 | E12 | 0656 | 01/000 |
| SPARE | | PCA | 17 | E13 | 0657 | 01/000 |
| OF | S B | PCA | 17 | E14 | 0658 | 01/000 |
| AA | | PCHPLG25 | 01 | | 0841 | 01/000 |
| SPARE | | PCHPLG25 | 02 | | 0842 | 01/000 |
| SPARE | | PCHPLG25 | 03 | | 0843 | 01/000 |
| LDR- | | PCHPLG25 | 04 | | 0844 | 01/000 |
| A6 | | PCHPLG25 | 05 | | 0845 | 01/000 |
| A7 | | PCHPLG25 | 06 | | 0846 | 01/000 |
| 0V | | PCHPLG25 | 07 | | 0847 | 01/000 |

29^{VN} 35²
 33² 38²
 34 41²
 74²

COMMUNICATION & CONTROL

| | | | |
|---|--|---|-------------------------------------|
| R. D. Wesner MAR 12 1970 <small>ISSUED</small> | <i>RDW 3/12/70</i> <small>CCD 449</small> | DEVICES DEPARTMENT WAYNESBORO, VA. 22980 | 44A410433 Cont. on 31 SH. NO. 30 |
|---|--|---|-------------------------------------|

TITLE

GENERAL ELECTRIC

TERMINAL NO SIGNAL LIST

This document contains information of the General Electric Company (U. S. A.) and is furnished for use by/for the General Electric Company (U. S. A.), its subsidiaries and licensees as limited by agreement. Other uses or disclosures are forbidden.

444610433

Cont. on 32 SH. NO. 31

| | | | | | |
|----------|-----|----------|--------|------|--------|
| A2 | | PCHPLG25 | 08 | 0848 | 01/000 |
| CS- | | PCHPLG25 | 09 | 0849 | 01/000 |
| ADV | | PCHPLG25 | 10 | 0850 | 01/000 |
| PCHLMP | | PCHPLG25 | 11 | 0851 | 01/000 |
| POFF- | | PCHPLG25 | 12 | 0852 | 01/000 |
| -27V | | PCHPLG25 | 13 | 0853 | 01/000 |
| SPARE | | PCHPLG25 | 14 | 0854 | 01/000 |
| SPARE | | PCHPLG25 | 15 | 0855 | 01/000 |
| G16V | | PCHPLG25 | 16 | 0856 | 01/000 |
| PON- | | PCHPLG25 | 17 | 0857 | 01/000 |
| A4 | | PCHPLG25 | 18 | 0858 | 01/000 |
| A5 | | PCHPLG25 | 19 | 0859 | 01/000 |
| A3 | | PCHPLG25 | 20 | 0860 | 01/000 |
| A1 | | PCHPLG25 | 21 | 0861 | 01/000 |
| A8 | | PCHPLG25 | 22 | 0862 | 01/000 |
| PTOS- | | PCHPLG25 | 23 | 0863 | 01/000 |
| PUNCH | | PCHPLG25 | 24 | 0864 | 01/000 |
| BAIL | | PCHPLG25 | 25 | 0865 | 01/000 |
| 0V | SCB | POW | 18 A01 | 0659 | 01/000 |
| G20V | SCB | POW | 18 A02 | 0660 | 01/000 |
| G16V | SCB | POW | 18 A03 | 0661 | 01/000 |
| SPARE | | POW | 18 A04 | 0662 | 01/000 |
| -16V | SCB | POW | 18 A05 | 0663 | 01/000 |
| -20V | SCB | POW | 18 A06 | 0664 | 01/000 |
| -33V | SCB | POW | 18 A07 | 0665 | 01/000 |
| G15V | SCB | POW | 18 A08 | 0666 | 01/000 |
| SPARE | | POW | 18 A09 | 0667 | 01/000 |
| SPARE | | POW | 18 A10 | 0668 | 01/000 |
| SPARE | | POW | 18 A11 | 0669 | 01/000 |
| -27V | SCB | POW | 18 A12 | 0670 | 01/000 |
| -15V | SCB | POW | 18 A13 | 0671 | 01/000 |
| 0V | SCB | POW | 18 A14 | 0672 | 01/000 |
| X7 | RCB | POW | 18 B01 | 0673 | 01/000 |
| X7 | RCB | POW | 18 B02 | 0674 | 01/000 |
| X7 | RCB | POW | 18 B03 | 0675 | 01/000 |
| X6 | RCB | POW | 18 B04 | 0676 | 01/000 |
| X8 | RCB | POW | 18 B05 | 0677 | 01/000 |
| X9 | RCB | POW | 18 B06 | 0678 | 01/000 |
| X10 | RCB | POW | 18 B07 | 0679 | 01/000 |
| X10 | RCB | POW | 18 B08 | 0680 | 01/000 |
| X9 | RCB | POW | 18 B09 | 0681 | 01/000 |
| X8 | RCB | POW | 18 B10 | 0682 | 01/000 |
| X6 | RCB | POW | 18 B11 | 0683 | 01/000 |
| X7 | RCB | POW | 18 B12 | 0684 | 01/000 |
| MTRRELRC | | POW | 18 B13 | 0685 | 01/000 |
| X7 | RCB | POW | 18 B14 | 0686 | 01/000 |
| SPARE | | POW | 18 E01 | 0687 | 01/000 |
| SPARE | | POW | 18 E02 | 0688 | 01/000 |
| SPARE | | POW | 18 E03 | 0689 | 01/000 |
| SPARE | | POW | 18 E04 | 0690 | 01/000 |
| SPARE | | POW | 18 E05 | 0691 | 01/000 |
| SPARE | | POW | 18 E06 | 0692 | 01/000 |
| SPARE | | POW | 18 E07 | 0693 | 01/000 |

29 VN 352
332 382
34 412
744

COMMUNICATION & CONTROL

R. D. WOOD
MAR 12 1970

RDW 3/12/70

DEVICES DEPARTMENT
WAYNESBORO, VA. 22980

444610433

ISSUED

CCD 549

Cont. on 32 SH. NO. 31

GENERAL ELECTRIC

TITLE

TERMINET MB SIGNAL LIST

This document is the property of General Electric Company. It is loaned for use only to the recipient and its subsidiaries. It is not to be distributed outside the recipient's organization. Other than as authorized, it is not to be reproduced, stored in a retrieval system, or transmitted in any form or by any means, electronic, mechanical, photocopying, recording, or otherwise.

44A410433

Cont. on 33SH. NO. 32

| | | | | | | |
|-----------|-----|-----|-----|------|--------|--------|
| SPARE | POW | 18 | E08 | 0694 | 01/000 | |
| SPARE | POW | 18 | E09 | 0695 | 01/000 | |
| SPARE | POW | 18 | E10 | 0696 | 01/000 | |
| SPARE | POW | 18 | E11 | 0697 | 01/000 | |
| SPARE | POW | 18 | E12 | 0698 | 01/000 | |
| SPARE | POW | 18 | E13 | 0699 | 01/000 | |
| SPARE | POW | 18 | E14 | 0700 | 01/000 | |
| 0V | RCB | PPI | 23 | A01 | 0729 | 01/000 |
| SPARE | | PPI | 23 | A02 | 0730 | 01/000 |
| SPARE | | PPI | 23 | A03 | 0731 | 01/000 |
| SPARE | | PPI | 23 | A04 | 0732 | 01/000 |
| SPARE | | PPI | 23 | A05 | 0733 | 01/000 |
| PPILMP C | | PPI | 23 | A06 | 0734 | 01/000 |
| XHL | SCB | PPI | 23 | A07 | 0735 | 01/000 |
| 615V | RCB | PPI | 23 | A08 | 0736 | 01/000 |
| SPARE | | PPI | 23 | A09 | 0737 | 01/000 |
| SPARE | | PPI | 23 | A10 | 0738 | 01/000 |
| SPARE | | PPI | 23 | A11 | 0739 | 01/000 |
| SPARE | | PPI | 23 | A12 | 0740 | 01/000 |
| -15V | RCB | PPI | 23 | A13 | 0741 | 01/000 |
| 0V | RCB | PPI | 23 | A14 | 0742 | 01/000 |
| 1UL | SCB | PPI | 23 | B01 | 0743 | 01/000 |
| 2UL | SCB | PPI | 23 | B02 | 0744 | 01/000 |
| 3UL | SCB | PPI | 23 | B03 | 0745 | 01/000 |
| 4UL | SCB | PPI | 23 | B04 | 0746 | 01/000 |
| 5UL | SCB | PPI | 23 | B05 | 0747 | 01/000 |
| 6UL | SCB | PPI | 23 | B06 | 0748 | 01/000 |
| 7UL | SCB | PPI | 23 | B07 | 0749 | 01/000 |
| 7TL | SCB | PPI | 23 | B08 | 0750 | 01/000 |
| 6TL | SCB | PPI | 23 | B09 | 0751 | 01/000 |
| 5TL | SCB | PPI | 23 | B10 | 0752 | 01/000 |
| 4TL | SCB | PPI | 23 | B11 | 0753 | 01/000 |
| 3TL | SCB | PPI | 23 | B12 | 0754 | 01/000 |
| 2TL | SCB | PPI | 23 | B13 | 0755 | 01/000 |
| 1TL | SCB | PPI | 23 | B14 | 0756 | 01/000 |
| SPARE | | PPI | 23 | E01 | 0757 | 01/000 |
| SPARE | | PPI | 23 | E02 | 0758 | 01/000 |
| SPARE | | PPI | 23 | E03 | 0759 | 01/000 |
| MOTOR-R B | | PPI | 23 | E04 | 0760 | 01/000 |
| SPARE | | PPI | 23 | E05 | 0761 | 01/000 |
| SPARE | | PPI | 23 | E06 | 0762 | 01/000 |
| 02 | R B | PPI | 23 | E07 | 0763 | 01/000 |
| 01 | R B | PPI | 23 | E08 | 0764 | 01/000 |
| SPARE | | PPI | 23 | E09 | 0765 | 01/000 |
| COUNT R B | | PPI | 23 | E10 | 0766 | 01/000 |
| SPARE | | PPI | 23 | E11 | 0767 | 01/000 |
| 1SET- | R B | PPI | 23 | E12 | 0768 | 01/000 |
| CDN | R B | PPI | 23 | E13 | 0769 | 01/000 |
| SPARE | | PPI | 23 | E14 | 0770 | 01/000 |
| 0V | R B | PRO | 16 | A01 | 0589 | 01/000 |
| SPARE | | PRO | 16 | A02 | 0590 | 01/000 |
| 616V | R B | PRO | 16 | A03 | 0591 | 01/000 |
| SPARE | | PRO | 16 | A04 | 0592 | 01/000 |

29VN 352
332 382
34 412
744

COMMUNICATION & CONTROL

| | | | |
|--|---|--|---|
| <p style="text-align: center;">R. D. Weeber</p> <p style="text-align: center;">ISSUED MAR 12 1970</p> | <p style="text-align: center;">RDW 3/12/70</p> <p style="text-align: center;">CCD 549</p> | <p>DEVICES DEPARTMENT</p> <p>WAYNESBORO, VA. 22980</p> | <p style="text-align: center;">44A410433</p> <p style="text-align: center;">Cont. on 33SH. NO. 32</p> |
|--|---|--|---|

TITLE

TERMINET MB SIGNAL LIST

GENERAL ELECTRIC

PROPRIETARY NOTICE

This document contains information of the General Electric Company (U. S. A.) and is furnished for use by/for the General Electric Company (U. S. A.), its subsidiaries and licensees as limited by agreement. Other uses or disclosures are prohibited.

44A410433

Cont. on 34 SH. NO. 33

| | | | | |
|-------------|-----|--------|------|--------|
| SPARE | PRO | 16 A05 | 0593 | 01/000 |
| SPARE | PRO | 16 A06 | 0594 | 01/000 |
| SPARE | PRO | 16 A07 | 0595 | 01/000 |
| G15V R B | PRO | 16 A08 | 0596 | 01/000 |
| SPARE | PRO | 16 A09 | 0597 | 01/000 |
| SPARE | PRO | 16 A10 | 0598 | 01/000 |
| SPARE | PRO | 16 A11 | 0599 | 01/000 |
| -27V R B | PRO | 16 A12 | 0600 | 01/000 |
| -15V R B | PRO | 16 A13 | 0601 | 01/000 |
| 0V R B | PRO | 16 A14 | 0602 | 01/000 |
| LV S B | PRO | 16 E01 | 0603 | 01/000 |
| SPARE | PRO | 16 E02 | 0604 | 01/000 |
| SPARE | PRO | 16 E03 | 0605 | 01/000 |
| PRT4 R B | PRO | 16 E04 | 0606 | 01/000 |
| SL013 S B | PRO | 16 E05 | 0607 | 01/000 |
| S/V S B | PRO | 16 E06 | 0608 | 01/000 |
| SPARE | PRO | 16 E07 | 0609 | 01/000 |
| SPARE | PRO | 16 E08 | 0610 | 01/000 |
| PRT1 R B | PRO | 16 E09 | 0611 | 01/000 |
| PRT2 R B | PRO | 16 E10 | 0612 | 01/000 |
| OE R B | PRO | 16 E11 | 0613 | 01/000 |
| SYNC R B | PRO | 16 E12 | 0614 | 01/000 |
| ODDIN | PRO | 16 E13 | 0615 | 01/000 |
| PRT3 S B | PRO | 16 E14 | 0616 | 01/000 |
| LO- R B | PSC | 03 A01 | 0113 | 01/000 |
| MED- R B | PSC | 03 A02 | 0114 | 01/000 |
| HI- R B | PSC | 03 A03 | 0115 | 01/000 |
| ANS R B | PSC | 03 A04 | 0116 | 01/000 |
| ENGRD S B | PSC | 03 A05 | 0117 | 01/000 |
| ERASE S B | PSC | 03 A06 | 0118 | 01/000 |
| CS- R B | PSC | 03 A07 | 0119 | 01/000 |
| 0V R B | PSC | 03 A08 | 0120 | 01/000 |
| I3- S B | PSC | 03 A09 | 0121 | 01/000 |
| I2- S B | PSC | 03 A10 | 0122 | 01/000 |
| I1- S B | PSC | 03 A11 | 0123 | 01/000 |
| -27V R B | PSC | 03 A12 | 0124 | 01/000 |
| -15V R B | PSC | 03 A13 | 0125 | 01/000 |
| 0V R B | PSC | 03 A14 | 0126 | 01/000 |
| ICBD- S B | PSC | 03 B01 | 0127 | 01/000 |
| RCVD R B | PSC | 03 B02 | 0128 | 01/000 |
| ACKR S B | PSC | 03 B03 | 0129 | 01/000 |
| GENDA- S B | PSC | 03 B04 | 0130 | 01/000 |
| PTTR S B | PSC | 03 B05 | 0131 | 01/000 |
| NAKR S B | PSC | 03 B06 | 0132 | 01/000 |
| DLE.FOS S B | PSC | 03 B07 | 0133 | 01/000 |
| ICB- R B | PSC | 03 B08 | 0134 | 01/000 |
| DLEXS S B | PSC | 03 B09 | 0135 | 01/000 |
| 0V R B | PSC | 03 B10 | 0136 | 01/000 |
| RCV- R B | PSC | 03 B11 | 0137 | 01/000 |
| STIN S B | PSC | 03 B12 | 0138 | 01/000 |
| SZ- R B | PSC | 03 B13 | 0139 | 01/000 |
| S4- R B | PSC | 03 B14 | 0140 | 01/000 |
| S56- R B | PSC | 03 D01 | 0141 | 01/000 |

29VN 352
332 382
34 412
744

R. D. Warner

ISSUED

MAR 12 1970

RDW 3/12/70

CCD 549

COMMUNICATION & CONTROL

DEVICES DEPARTMENT

WAYNESBORO, VA. 22980

44A410433

Cont. on 34 SH. NO. 33

GENERAL ELECTRIC

TITLE

TERMINET MB SIGNAL LIST

44A410433

Cont. on 35 SH. NO. 34

| | | | | | | |
|-----------|-----|-----|----|-----|------|--------|
| S7- | R B | PSC | 03 | D02 | 0142 | 01/000 |
| S6- | R B | PSC | 03 | D03 | 0143 | 01/000 |
| S3- | R B | PSC | 03 | D04 | 0144 | 01/000 |
| PSVI- | R B | PSC | 03 | D05 | 0145 | 01/000 |
| DLES | S B | PSC | 03 | D06 | 0146 | 01/000 |
| RNC | S B | PSC | 03 | D07 | 0147 | 01/000 |
| IP- | R B | PSC | 03 | D08 | 0148 | 01/000 |
| ISWIP- | R B | PSC | 03 | D09 | 0149 | 01/000 |
| S16- | R B | PSC | 03 | D10 | 0150 | 01/000 |
| OV | R B | PSC | 03 | D11 | 0151 | 01/000 |
| OV | R B | PSC | 03 | D12 | 0152 | 01/000 |
| OV | R B | PSC | 03 | D13 | 0153 | 01/000 |
| XTC | S B | PSC | 03 | D14 | 0154 | 01/000 |
| S0- | R B | PSC | 03 | E01 | 0155 | 01/000 |
| ABOPT | R B | PSC | 03 | E02 | 0156 | 01/000 |
| KS- | R B | PSC | 03 | E03 | 0157 | 01/000 |
| TA | S B | PSC | 03 | E04 | 0158 | 01/000 |
| XCLOCKR | B | PSC | 03 | E05 | 0159 | 01/000 |
| ISWOP- | S B | PSC | 03 | E06 | 0160 | 01/000 |
| O2 | R B | PSC | 03 | E07 | 0161 | 01/000 |
| O1 | R B | PSC | 03 | E08 | 0162 | 01/000 |
| I7- | R B | PSC | 03 | E09 | 0163 | 01/000 |
| I6- | R B | PSC | 03 | E10 | 0164 | 01/000 |
| I5- | S B | PSC | 03 | E11 | 0165 | 01/000 |
| I4- | R B | PSC | 03 | E12 | 0166 | 01/000 |
| S5- | R B | PSC | 03 | E13 | 0167 | 01/000 |
| LV | R B | PSC | 03 | E14 | 0168 | 01/000 |
| LO- | R B | R.P | 02 | A01 | 0043 | 01/000 |
| MED- | R B | R.P | 02 | A02 | 0044 | 01/000 |
| HI- | R B | R.P | 02 | A03 | 0045 | 01/000 |
| INHPRTR | R | R.P | 02 | A04 | 0046 | 01/000 |
| I2- | S B | R.P | 02 | A05 | 0047 | 01/000 |
| I3- | S B | R.P | 02 | A06 | 0048 | 01/000 |
| CS- | R B | R.P | 02 | A07 | 0049 | 01/000 |
| S3- | R B | R.P | 02 | A08 | 0050 | 01/000 |
| S2- | R B | R.P | 02 | A09 | 0051 | 01/000 |
| VT.FFSRCB | R.P | R.P | 02 | A10 | 0052 | 01/000 |
| I1- | S B | R.P | 02 | A11 | 0053 | 01/000 |
| REV- | SCB | R.P | 02 | A12 | 0054 | 01/000 |
| -15V | RCB | R.P | 02 | A13 | 0055 | 01/000 |
| OV | RCB | R.P | 02 | A14 | 0056 | 01/000 |
| S4- | R B | R.P | 02 | B01 | 0057 | 01/000 |
| SZ- | R B | R.P | 02 | B02 | 0058 | 01/000 |
| STIN | R B | R.P | 02 | B03 | 0059 | 01/000 |
| DETRK | R B | R.P | 02 | B04 | 0060 | 01/000 |
| ESCF- | R B | R.P | 02 | B05 | 0061 | 01/000 |
| S1- | R B | R.P | 02 | B06 | 0062 | 01/000 |
| ICBD- | R B | R.P | 02 | B07 | 0063 | 01/000 |
| PSVI- | R B | R.P | 02 | B08 | 0064 | 01/000 |
| ADV | S B | R.P | 02 | B09 | 0065 | 01/000 |
| PTOS- | R B | R.P | 02 | B10 | 0066 | 01/000 |
| PCHLMPS | B | R.P | 02 | B11 | 0067 | 01/000 |
| PUNCH | S B | R.P | 02 | B12 | 0068 | 01/000 |

29 VN 35²
33² 38²
34 412₄
74

R. D. Warner
MAR 12 1970

RDW 3/12/70
CCD MFP

COMMUNICATION & CONTROL
DEVICES DEPARTMENT
WAYNESBORO, VA. 22980

44A410433

Cont. on 35 SH. NO. 34

TITLE

GENERAL ELECTRIC

PROPRIETARY NOTICE

TERMINET NO. 828

This document contains information of the General Electric Company (U.S.A.), its subsidiaries and licensees as limited by agreement. Other uses or disclosures are forbidden.

44A410433

Cont. on 36 SH. NO. 35

| | | | | |
|-----------|----------|--------|------|--------|
| POFF- R B | R.P | 02 B13 | 0069 | 01/000 |
| BAIL S B | R.P | 02 B14 | 0070 | 01/000 |
| RCV- R B | R.P | 02 C01 | 0071 | 01/000 |
| 67MS- R B | R.P | 02 C02 | 0072 | 01/000 |
| VT.FFHR B | R.P | 02 C03 | 0073 | 01/000 |
| SPKT RCB | R.P | 02 C04 | 0074 | 01/000 |
| ROSW RCB | R.P | 02 C05 | 0075 | 01/000 |
| DELSW RCB | R.P | 02 C06 | 0076 | 01/000 |
| PTOF- S B | R.P | 02 C07 | 0077 | 01/000 |
| PE7 RCB | R.P | 02 C08 | 0078 | 01/000 |
| PE6 RCB | R.P | 02 C09 | 0079 | 01/000 |
| PE5 RCB | R.P | 02 C10 | 0080 | 01/000 |
| PE4 RCB | R.P | 02 C11 | 0081 | 01/000 |
| PE3 RCB | R.P | 02 C12 | 0082 | 01/000 |
| PE2 RCB | R.P | 02 C13 | 0083 | 01/000 |
| PE1 RCB | R.P | 02 C14 | 0084 | 01/000 |
| TL R B | R.P | 02 D01 | 0085 | 01/000 |
| OA SCB | R.P | 02 D02 | 0086 | 01/000 |
| OB SCB | R.P | 02 D03 | 0087 | 01/000 |
| OC SCB | R.P | 02 D04 | 0088 | 01/000 |
| S16- R B | R.P | 02 D05 | 0089 | 01/000 |
| ISWIP-S B | R.P | 02 D06 | 0090 | 01/000 |
| IP- S B | R.P | 02 D07 | 0091 | 01/000 |
| BSLPB-RCB | R.P | 02 D08 | 0092 | 01/000 |
| OFFPB-RCB | R.P | 02 D09 | 0093 | 01/000 |
| LINPB-RCB | R.P | 02 D10 | 0094 | 01/000 |
| WORPB-RCB | R.P | 02 D11 | 0095 | 01/000 |
| CHAPB-RCB | R.P | 02 D12 | 0096 | 01/000 |
| RUNPB-RCB | R.P | 02 D13 | 0097 | 01/000 |
| PE8 RCB | R.P | 02 D14 | 0098 | 01/000 |
| S48- R B | R.P | 02 E01 | 0099 | 01/000 |
| T1 R B | R.P | 02 E02 | 0100 | 01/000 |
| OML.S-R B | R.P | 02 E03 | 0101 | 01/000 |
| 536MS-R B | R.P | 02 E04 | 0102 | 01/000 |
| 16- S B | R.P | 02 E05 | 0103 | 01/000 |
| 17- S B | R.P | 02 E06 | 0104 | 01/000 |
| 02 R B | R.P | 02 E07 | 0105 | 01/000 |
| 01 R B | R.P | 02 E08 | 0106 | 01/000 |
| LDR- R B | R.P | 02 E09 | 0107 | 01/000 |
| PON- R B | R.P | 02 E10 | 0108 | 01/000 |
| 15- S B | R.P | 02 E11 | 0109 | 01/000 |
| 14- S B | R.P | 02 E12 | 0110 | 01/000 |
| RNC R B | R.P | 02 E13 | 0111 | 01/000 |
| LV R B | R.P | 02 E14 | 0112 | 01/000 |
| REV- | RDRPLG26 | 01 | 0866 | 01/000 |
| OFFPB- | RDRPLG26 | 02 | 0867 | 01/000 |
| WORPB- | RDRPLG26 | 03 | 0868 | 01/000 |
| OC | RDRPLG26 | 04 | 0869 | 01/000 |
| PE8 | RDRPLG26 | 05 | 0870 | 01/000 |
| OA | RDRPLG26 | 06 | 0871 | 01/000 |
| -15V | RDRPLG26 | 07 | 0872 | 01/000 |
| PE7 | RDRPLG26 | 08 | 0873 | 01/000 |
| DELSW | RDRPLG26 | 09 | 0874 | 01/000 |

29VN 352
 332 382
 34 412
 744

R. D. Warner

MAR 12 1970

Rdw 3/12/70

CCD 549

COMMUNICATION & CONTROL

DEVICES DEPARTMENT
WAYNESBORO, VA. 22980

44A410433

Cont. on 36 SH. NO. 35

GENERAL ELECTRIC

| | |
|---|---|
| TITLE TERMINET MB SIGNAL LIST | 44A410433 Cont. on 37 SH. NO. 36 |
|---|---|

| | | | | | |
|---------|-----|----------|--------|------|--------|
| ROSW | | RDRPLG26 | 10 | 0875 | 01/000 |
| SPKT | | RDRPLG26 | 11 | 0876 | 01/000 |
| PE2 | | RDRPLG26 | 12 | 0877 | 01/000 |
| AA | | RDRPLG26 | 13 | 0878 | 01/000 |
| BSLPB- | | RDRPLG26 | 14 | 0879 | 01/000 |
| LINPB- | | RDRPLG26 | 15 | 0880 | 01/000 |
| CHAPB- | | RDRPLG26 | 16 | 0881 | 01/000 |
| RUNPB- | | RDRPLG26 | 17 | 0882 | 01/000 |
| OB | | RDRPLG26 | 18 | 0883 | 01/000 |
| OV | | RDRPLG26 | 19 | 0884 | 01/000 |
| &15V | | RDRPLG26 | 20 | 0885 | 01/000 |
| PE6 | | RDRPLG26 | 21 | 0886 | 01/000 |
| PE5 | | RDRPLG26 | 22 | 0887 | 01/000 |
| PE4 | | RDRPLG26 | 23 | 0888 | 01/000 |
| PE3 | | RDRPLG26 | 24 | 0889 | 01/000 |
| PE1 | | RDRPLG26 | 25 | 0890 | 01/000 |
| PSIX- | S B | SPC/D 06 | A01 | 0239 | 01/000 |
| 63B | R B | SPC/D 06 | A02 | 0240 | 01/000 |
| T32 | R B | SPC/D 06 | A03 | 0241 | 01/000 |
| E1A | S B | SPC/D 06 | A04 | 0242 | 01/000 |
| T128 | R B | SPC/D 06 | A05 | 0243 | 01/000 |
| S2- | S B | SPC/D 06 | A06 | 0244 | 01/000 |
| CS- | S B | SPC/D 06 | A07 | 0245 | 01/000 |
| OV | R B | SPC/D 06 | A08 | 0246 | 01/000 |
| S- | S B | SPC/D 06 | A09 | 0247 | 01/000 |
| T64 | R B | SPC/D 06 | A10 | 0248 | 01/000 |
| FR | S B | SPC/D 06 | A11 | 0249 | 01/000 |
| CSM- | S B | SPC/D 06 | A12 | 0250 | 01/000 |
| -15V | R B | SPC/D 06 | A13 | 0251 | 01/000 |
| OV | R B | SPC/D 06 | A14 | 0252 | 01/000 |
| MTR OFF | S B | SPC/D 06 | B01 | 0253 | 01/000 |
| SZ- | S B | SPC/D 06 | B02 | 0254 | 01/000 |
| ONL. S- | R B | SPC | 06 B03 | 0255 | 01/000 |
| ESC. P- | S B | SPCD | B03 | | 01/000 |
| DETBK | S B | SPC | 06 B04 | 0256 | 01/000 |
| MTR. PS | R B | SPCD | B04 | | 01/000 |
| ESCF- | S B | SPC/D 06 | B05 | 0257 | 01/000 |
| 64A | R B | SPC/D 06 | B06 | 0258 | 01/000 |
| A8 | S B | SPC/D 06 | B07 | 0259 | 01/000 |
| RCVD | R B | SPC/D 06 | B08 | 0260 | 01/000 |
| S1- | S B | SPC/D 06 | B09 | 0261 | 01/000 |
| RCV- | R B | SPC/D 06 | B10 | 0262 | 01/000 |
| GENDA- | R B | SPC/D 06 | B11 | 0263 | 01/000 |
| PSI- | R B | SPC/D 06 | B12 | 0264 | 01/000 |
| PICK | R B | SPC/D 06 | B13 | 0265 | 01/000 |
| S4- | S B | SPC/D 06 | B14 | 0266 | 01/000 |
| OF | R B | SPC/D 06 | C01 | 0267 | 01/000 |
| CEVEN- | S B | SPC/D 06 | C02 | 0268 | 01/000 |
| FIRE | S B | SPC/D 06 | C03 | 0269 | 01/000 |
| FDR- | R B | SPC/D 06 | C04 | 0270 | 01/000 |
| LOCS- | R B | SPC/D 06 | C05 | 0271 | 01/000 |
| EF | R B | SPC/D 06 | C06 | 0272 | 01/000 |
| NORM- | R B | SPC | 06 C07 | 0273 | 01/000 |
| PCOSW | R B | SPCD | C07 | | 01/000 |

29VN 35²
33² 38²
34 41²
74⁴

| | | | |
|---|-------------------------|--|-------------------------------------|
| R. D. Wesner ISSUED MAR 12 1970 | A DW 3/12/70 CCD 549 | COMMUNICATIONS CONTROL DEVELOPMENT WAYNE, MICHIGAN 48090 | 44A410433 Cont. on 37 SH. NO. 36 |
|---|-------------------------|--|-------------------------------------|

GENERAL ELECTRIC

| | | |
|--|--|--|
| TITLE TERMINET MB SIGNAL LIST | <small>The account Electric C by/for the subsidiaries and other users of</small> | 44A410433 Cont. on 38 SH. NO.37 |
|--|--|--|

| | | | | |
|--------|-----|--------------|------|--------|
| S104- | S B | SPC/D 06 C08 | 0274 | 01/000 |
| S72- | S B | SPC/D 06 C09 | 0275 | 01/000 |
| S32- | S B | SPC/D 06 C10 | 0276 | 01/000 |
| CODD- | S B | SPC/D 06 C11 | 0277 | 01/000 |
| START- | S B | SPC/D 06 C12 | 0278 | 01/000 |
| RCLOCK | R B | SPC/D 06 C13 | 0279 | 01/000 |
| S24- | S B | SPC/D 06 C14 | 0280 | 01/000 |
| A1 | S B | SPC/D 06 D01 | 0281 | 01/000 |
| A2 | S B | SPC/D 06 D02 | 0282 | 01/000 |
| A3 | S B | SPC/D 06 D03 | 0283 | 01/000 |
| A4 | S B | SPC/D 06 D04 | 0284 | 01/000 |
| A5 | S B | SPC/D 06 D05 | 0285 | 01/000 |
| A6 | S B | SPC/D 06 D06 | 0286 | 01/000 |
| A7 | S B | SPC/D 06 D07 | 0287 | 01/000 |
| DATA | S B | SPC/D 06 D08 | 0288 | 01/000 |
| DLES | R B | SPC/D 06 D09 | 0289 | 01/000 |
| S16- | S B | SPC/D 06 D10 | 0290 | 01/000 |
| S3- | S B | SPC/D 06 D11 | 0291 | 01/000 |
| S6- | S B | SPC/D 06 D12 | 0292 | 01/000 |
| S7- | S B | SPC/D 06 D13 | 0293 | 01/000 |
| S56- | S B | SPC/D 06 D14 | 0294 | 01/000 |
| S0- | S B | SPC/D 06 E01 | 0295 | 01/000 |
| S5- | S B | SPC/D 06 E02 | 0296 | 01/000 |
| 64B | R B | SPC/D 06 E03 | 0297 | 01/000 |
| RU- | S B | SPC/D 06 E04 | 0298 | 01/000 |
| S8- | S B | SPC/D 06 E05 | 0299 | 01/000 |
| WPA | R B | SPC/D 06 E06 | 0300 | 01/000 |
| 02 | R B | SPC/D 06 E07 | 0301 | 01/000 |
| 01 | R B | SPC/D 06 E08 | 0302 | 01/000 |
| MOTOR- | R B | SPC/D 06 E09 | 0303 | 01/000 |
| MTRON | S B | SPC/D 06 E10 | 0304 | 01/000 |
| T1 | R B | SPC/D 06 E11 | 0305 | 01/000 |
| S48- | S B | SPC/D 06 E12 | 0306 | 01/000 |
| SPSW- | R B | SPC 06 E13 | 0307 | 01/000 |
| ESC.- | S B | SPCD E13 | | 01/000 |
| LV | R B | SPC/D 06 E14 | 0308 | 01/000 |
| OV | R B | T.A/D 11 A01 | 0463 | 01/000 |
| SZ- | R B | T.A/D 11 A02 | 0464 | 01/000 |
| RCVD | R B | T.A/D 11 A03 | 0465 | 01/000 |
| SPKR | S B | T.A/D 11 A04 | 0466 | 01/000 |
| ICD | R B | T.A/D 11 A05 | 0467 | 01/000 |
| C2- | R B | T.A/D 11 A06 | 0468 | 01/000 |
| RCV- | S B | T.A/D 11 A07 | 0469 | 01/000 |
| 615V | R B | T.A/D 11 A08 | 0470 | 01/000 |
| GENDA- | R B | T.A/D 11 A09 | 0471 | 01/000 |
| FOH | S B | T.A/D 11 A10 | 0472 | 01/000 |
| FEH | S B | T.A/D 11 A11 | 0473 | 01/000 |
| -27V | R B | T.A/D 11 A12 | 0474 | 01/000 |
| -15V | R B | T.A/D 11 A13 | 0475 | 01/000 |
| OV | R B | T.A/D 11 A14 | 0476 | 01/000 |

29^{VN}
 33² 35²
 38²
 34 41²
 74⁴

| | | | |
|--|--|---|---|
| R. D. Wesner MAR 12 1970 <small>ISSUED</small> | <i>RDA 3/12/70</i> <small>CCD 549</small> | COMMUNICATION & CONTROL DEVICES DEPARTMENT WAYNESBORO, VA. 22980 | 44A410433 Cont. on 38 SH. NO. 37 |
|--|--|---|---|

GENERAL ELECTRIC

TITLE

TERMINET MB SIGNAL LIST

44A410433

Cont. on 39 SH. NO. 38

| | | | | | | |
|---------|-----|-------|----|-----|------|--------|
| 02 TP | | TA | 11 | C01 | 0477 | 01/000 |
| LFG- | R B | TAD | 11 | C02 | 0478 | 01/000 |
| HIS- | R B | T.A | 11 | C03 | 0479 | 01/000 |
| LFG- | R B | TAD | | C03 | | 01/000 |
| -33V | R B | TA | 11 | C04 | 0480 | 01/000 |
| 536MS- | R B | TAD | 11 | C05 | 0481 | 01/000 |
| 600- | R B | T.A/D | 11 | C06 | 0482 | 01/000 |
| TRI | S B | TAD | 11 | C07 | 0483 | 01/000 |
| EL2 | S B | T.A/D | 11 | C08 | 0484 | 01/000 |
| FDR- | S B | T.A/D | 11 | C09 | 0485 | 01/000 |
| S3- | R B | TAD | 11 | C10 | 0486 | 01/000 |
| NEWSFL | S B | TAD | 11 | C11 | 0487 | 01/000 |
| FIRE | R B | T.A/D | 11 | C12 | 0488 | 01/000 |
| CEVEN- | R B | T.A/D | 11 | C13 | 0489 | 01/000 |
| MA | R B | T.A/D | 11 | C14 | 0490 | 01/000 |
| SO- | R B | T.A/D | 11 | E01 | 0491 | 01/000 |
| C3- | R B | T.A/D | 11 | E02 | 0492 | 01/000 |
| C4- | R B | T.A/D | 11 | E03 | 0493 | 01/000 |
| RBS- | R B | T.A/D | 11 | E04 | 0494 | 01/000 |
| SPARE | | T.A | 11 | E05 | 0495 | 01/000 |
| EL | R B | T.A | 11 | E06 | 0496 | 01/000 |
| 02 | S B | T.A/D | 11 | E07 | 0497 | 01/000 |
| 01 | R B | T.A/D | 11 | E08 | 0498 | 01/000 |
| SPSW- | R B | T.A/D | 11 | E09 | 0499 | 01/000 |
| S8- | R B | T.A/D | 11 | E10 | 0500 | 01/000 |
| S7- | R B | T.A/D | 11 | E11 | 0501 | 01/000 |
| PSVI- | R B | T.A/D | 11 | E12 | 0502 | 01/000 |
| KS- | R B | T.A/D | 11 | E13 | 0503 | 01/000 |
| S16- | R B | TAD | 11 | E14 | 0504 | 01/000 |
| 0V | RCB | VT | 09 | A01 | 0393 | 01/000 |
| -27VF | RC | VT | 09 | A02 | 0394 | 01/000 |
| VTPC | RCB | VT | 09 | A03 | 0395 | 01/000 |
| FFPC | RCB | VT | 09 | A04 | 0396 | 01/000 |
| LAMP& | SCB | VT | 09 | A05 | 0397 | 01/000 |
| VT. FFS | S B | VT | 09 | A06 | 0398 | 01/000 |
| -33V | R B | VT | 09 | A07 | 0399 | 01/000 |
| &15V | R B | VT | 09 | A08 | 0400 | 01/000 |
| SLF | S B | VT | 09 | A09 | 0401 | 01/000 |
| VT. FFH | S B | VT | 09 | A10 | 0402 | 01/000 |
| STIN | R B | VT | 09 | A11 | 0403 | 01/000 |
| -27V | R B | VT | 09 | A12 | 0404 | 01/000 |
| -15V | R B | VT | 09 | A13 | 0405 | 01/000 |
| 0V | R B | VT | 09 | A14 | 0406 | 01/000 |
| S3- | R B | VT | 09 | E01 | 0407 | 01/000 |
| S4- | R B | VT | 09 | E02 | 0408 | 01/000 |
| LFG- | R B | VT | 09 | E03 | 0409 | 01/000 |
| LF | S B | VT | 09 | E04 | 0410 | 01/000 |
| &20V | R B | VT | 09 | E05 | 0411 | 01/000 |
| SPARE | | VT | 09 | E06 | 0412 | 01/000 |
| 02 | R B | VT | 09 | E07 | 0413 | 01/000 |
| 01 | R B | VT | 09 | E08 | 0414 | 01/000 |
| SPARE | | VT | 09 | E09 | 0415 | 01/000 |
| S2- | R B | VT | 09 | E10 | 0416 | 01/000 |
| S8- | R B | VT | 09 | E11 | 0417 | 01/000 |
| SPARE | | VT | 09 | E12 | 0418 | 01/000 |

29 VN 352
332 382
34 412
744

| | | | |
|---------------------------------------|-------------------------|---|-------------------------------------|
| R. D. Wesner MAR 12 1970 ISSUED | RD10 3/12/70 CCD 849 | COMMUNICATIONS & CONTROL DEVICES DEPARTMENT WAYNESBORO, VA. 22980 | 44A410433 Cont. on 39 SH. NO. 38 |
|---------------------------------------|-------------------------|---|-------------------------------------|

GENERAL ELECTRIC

TITLE

TERMINET NO SIGNAL LIST

PROPRIETARY NOTICE

This document contains information of the General Electric Company (U. S. A.) and is furnished for use by/for the General Electric Company (U. S. A.), its subsidiaries and licensees as limited by agreement. Other uses or disclosures are forbidden.

44A410433

Cont. on SH. NO. 39

| | | | | |
|-----------|----|--------|------|--------|
| MOTOR-R B | VT | 09 E13 | 0419 | 01/000 |
| LV R B | VT | 09 E14 | 0420 | 01/000 |

29^{VN} 35²
33² 38²
34 41²
74⁴

R. D. Warner

RDW 3/12/70

COMMUNICATION & CONTROL

DEVICES DEPARTMENT

44A410433

ISSUED

MAR 12 1970

CCD 549

WAYNESBORO, VA. 22980

Cont. on

SH. NO. 39

GENERAL ELECTRIC

TITLE

TERMINET MOTHER BOARD SIGNAL LIST

44A410433

SH. NO. 40

| | |
|------------------|---|
| 0V | Signal Ground. |
| 120 CPS | Full Wave 60 Hz Used to Generate TL Signals. 120 Hz Pulse Generated from Full Wave 60 Hz. |
| <u>1 SET</u> | PPI Reset. |
| 1TL thru 8TL | Tens Position for PPI Lamp. |
| <u>536 MS</u> | 536 Millisecond Clock. |
| <u>600</u> | 600 Baud Select. |
| 63A | Serial Character Bit Data Stored in Memory. One Bit Upstream from 64A. |
| 64A | Serial Character Bit Data Stored in Memory. |
| 63B | Serial Position Bit Data Stored in Memory. One Bit Upstream from 64B. |
| 64B | Serial Position Bit Data Stored in Memory. |
| 672 KHZ | Crystal Master Clock. |
| <u>67 MS</u> | 67 MS Clock. |
| 75H | 75/118 Line Length Selector. |
| /15V | Regulated /15 Volt D.C. Supply. |
| /16V | Positive Full Wave Supply. |
| /20V | Unregulated /20V D.C. Supply. |
| /2.3V | Regulated /2.3 V D.C. Supply. |
| /3V | Regulated /3V D.C. Supply. |
| /P | Positive Power Supplied by and Used by Telephone Company Equipment Only. |
| A1 - A8 | Character Data Bits in Parallel Form from SPC Board. |
| AACKR | Auxiliary ACK Received. |
| AA | Protective (Frame) Ground. |
| ABOPT | Answerback Option is in. |
| ACKR | ACK Received. |
| ADV | Advance Punch Tape. |
| <u>A11 - A18</u> | Auxiliary Parallel Input Data |
| AINH | Auxiliary Inhibit Print. |

VII
 292
 33
 34
 352
 382
 412
 74

GENERAL  ELECTRIC

| | |
|---|-----------------------------|
| TITLE TERMINET MOTHER BOARD SIGNAL LIST | 44A410433 SH. NO. 41 |
|---|-----------------------------|

| | | | |
|---------------------------|--|------------------|------------------------|
| <u>AISWIP</u> | Auxiliary Input Strobe with Parity. | | |
| <u>AISWOP</u> | Auxiliary Input Strobe without Parity. | | |
| <u>ALALMP</u> | Alarm Lamp. | | |
| <u>ALPSW</u> | Automatic Line Feed Switch. | | |
| <u>ANAKR</u> | Auxiliary NAK Received. | | |
| <u>ANS</u> | Answerback Signal to PSC with Turnaround Option; Used to Enable Sending of ACK or NAK. | | |
| <u>ATOFF</u> | Auxiliary Turn-Off. | | |
| <u>ATON</u> | Auxiliary Turn-On. | | |
| <u>AUXRDY</u> | Auxiliary Ready. | | |
| <u>BAIL</u> | Bail Punch Slugs. | | |
| <u>BA</u> | Dataset Transmitted Data. | | |
| <u>BB</u> | Dataset Received Data. | | |
| <u>BIT 8B³</u> | Eighth Bit in Position Memory. | | |
| <u>BSLPB</u> | Backspace Load Pushbutton. | | |
| <u>Cl - C4</u> | 1.5 Microsecond Clock Pulses. | | |
| <u>CA</u> | RS-232 Request to Send. | | |
| <u>CB</u> | RS-232 Clear to Send. | | |
| <u>CC</u> | RS-232 Dataset Ready. | | |
| <u>CDN</u> | Countdown. | | |
| <u>CD</u> | RS-232 Data Terminal Ready. | | |
| <u>CD/ADA</u> | Data Terminal Ready for Automatic Data Access. | | |
| <u>CE</u> | RS-232 Ring Indicator. | 29 ^{vn} | 33 ² |
| <u>CEVEN</u> | Compare Even. | 34 | 35 ² |
| <u>CF</u> | RS-232 Received Line Signal Detector. | 38 ² | 41 ² 744 |
| <u>CHAPB</u> | Reader Character Pushbutton. | | |
| <u>CODD</u> | Compare Odd. | | |
| <u>COMPI</u> | Compensation 1. | | |

| | | | |
|------------------------------------|-----------------------|--|-------------------------|
| R. D. Wesner ISSUED MAY 13 1970 | 100-112/10 CCD 549 | | 44A410433 SH. NO. 41 |
|------------------------------------|-----------------------|--|-------------------------|

GENERAL ELECTRIC

TITLE

TERMINET MOTHER BOARD SIGNAL LIST

44A410433

SH. NO. 42

| | |
|----------------|--|
| COMP2 | Compensation 2. |
| COPY 1 | Transmitted Data for Teletype Local Copy. |
| COPY 2 | Received Data for Teletype Local Copy. |
| COUNT | Count Up or Down to PPI Chip. |
| <u>CS</u> | Character Strobe. |
| <u>GSM</u> | Character Strobe to Memory. |
| DATA | Serial Data. |
| DELSW | Delete Switch. |
| DETBK | Detect a "BREAK" Signal. |
| DLE·EOT | Data Link Escape EOT Sequence. |
| DLES | Data Link Escape Stored. |
| DLE?S | Data Link Escape ? Stored. |
| <u>DLF</u> | Double Line Feed Switch. |
| E1A | Erase Character Memory. |
| EF | Even Font Finger. |
| EL2 | End of Line, 2. |
| EL | End of Line. |
| ENQRD | Enquiry Received Delayed. |
| ERASE | Second Bit of PSC Programmer. |
| <u>ESCF</u> | Escape Flip-flop. |
| <u>ESC:</u> | Escape Colon Pulse. |
| <u>ESC·PCO</u> | Escape Flip-Flop and Press Cut-Out |
| EVENOUT | Even Hammer Bus Drive Signal. |
| EVEN PC | Even Photocell Signal. |
| <u>FDR</u> | Full Duplex Reset. |
| FEH | Fire Even Hammers. |
| FFPC | Form Feed Photocell Signal. |
| FIRE | Fire Pulse (Initiates Hammer Firing Sequence). |

29^{vv}
 33²
 34
 35²
 38²
 41²
 74^u

R. D. Wesner
 MAY 13 1970

R.D.W. 5/13/70

CCD 549

44A410433

SH. NO. 42

ISSUED

GENERAL ELECTRIC

| | |
|---|-----------------------------|
| TITLE TERMINET MOTHER BOARD SIGNAL LIST | 44A410433 SH. NO. 43 |
|---|-----------------------------|

- FOH Fire Odd Hammers.
- FR Font Reset.
- GENDAT Generated Serial Data.
- HO - H112 Hammer Decoder Signals from Upper 4 Data Bits.
- HI High Baud Rate.
- HIS "Here Is" Signal to Initiate Answerback Sequence.
- HOLD Ribbon Hold Control.
- HZ - H14 Hammer Decoder Signals from Lower 3 Data Bits.
- I1 - I8 Parallel Data Input Signals.
- ICA Internal Request to Send.
- ICBD Internal Clear to Send Delayed.
- ICB Internal Clear to Send.
- ICD Internal Data Terminal Ready.
- INHD Inhibit Margin Alarm and End of Line.
- INHPRT Inhibit Printer during Transparency.
- INTLMP Interrupt Lamp.
- INTLND Interrupt Lamp Node.
- IPB Interrupt Pushbutton.
- IP Parallel Input Data, Parity Bit.
- ISWIP Input Strobe with Parity.
- ISWOP Input Strobe without Parity.
- 15V Regulated -15V D.C. Supply.
- 16V Full Wave Negative Supply.
- 20V Unregulated -20V D.C. Supply.
- 27V Regulated -27V D.C. Supply.
- 33V Unregulated -33V D.C. Supply.
- P Negative Power Supplied and Used by Telephone Co. Equipment Only.

29^{VN} 35²
 33² 38²
 34 41²
 74⁴

| | | |
|---|------------------------|-------------------------|
| R. D. Wesner ISSUED MAY 13 1970 | RDW 5/13/70 CCD 549 | 44A410433 SH. NO. 43 |
|---|------------------------|-------------------------|

GENERAL ELECTRIC

TITLE

TERMINET MOTHER BOARD SIGNAL LIST

44A410433

SH. NO. 44

| | |
|----------------|--|
| -RIB | Ribbon Solenoid. |
| <u>KINH</u> | Keyboard Inhibit. |
| <u>KS</u> | Keyboard Strobe. |
| LAMP/ | Vertical Tab and Form Feed Lamp Voltage. |
| <u>LDR</u> | Punch Leader Switch. |
| LETCAP | All Capital Letters Switch. |
| <u>LFG</u> | Line Feed Gate. |
| LF | Automatic Line Feed Pushbutton on RO Units. |
| LINE 1 | Telephone Line for Modem Use. |
| LINE 2 | Telephone Line for Modem Use. |
| <u>LINE PB</u> | Reader Line Pushbutton. |
| LOCLMP | Local Lamp. |
| <u>LO</u> | Low Baud Rate. |
| <u>LPB</u> | Local Pushbutton. |
| LV | Low Voltage Protection Signal. |
| MA | Margin Alarm. |
| <u>MED</u> | Medium Baud Rate. |
| <u>MOTOR</u> | Signal to Motor Relay Coil. |
| MTR-PS | Motor Off or PSVI Signal for Dow Jones Terminal. |
| MTROFF | Motor Off Pulse from ESC J. |
| MTRON | Motor On Pulse from ESC H. |
| MTRREL | Motor Relay Coil Signal. |
| MTRRPB | Motor Run Pushbutton for Dow Jones Terminal. |
| NAKR | NAK Received. |
| NEWSFL | News Flash Signal for Dow Jones Terminal. |
| <u>NORM</u> | Normal Operation Switch on Panel. |
| Ø1 | Phase 1 Clock. |

29^{rn} 35²
 33² 38²
 34 41²
 74^u

GENERAL ELECTRIC

| | |
|---|-------------------------|
| TITLE TERMINET MOTHER BOARD SIGNAL LIST | 44A410433 SH. NO. 45 |
|---|-------------------------|

- Ø2 Phase 2 Clock.
- ØA Phase A for Reader Motor.
- ØB Phase B for Reader Motor.
- ØC Phase C for Reader Motor.
- ODDIN Odd Photocell Input.
- ODDOUT Odd Hammer Bus Drive.
- ODDPC Odd Photocell Signal.
- OE Odd-Even Drive Time.
- OFFPB Reader Off Pushbutton.
- OF Odd Font Finger.
- ONL·SBY On Line or Standby Mode.
- ONLMP On Line Lamp.
- OPB On Line Pushbutton.
- PCHLMP Punch On Lamp.
- PCOSW Press Cut-Out Switch.
- PE1 - PE8 Reader Control Board Parallel Data Signals.
- PER Parity Error Pulse.
- PER Inverted PER.
- PICK Ribbon Coil Pick-Up.
- PO1 Low Paper Warning Signal.
- PO2 Shield Up Warning Signal.
- POFF Punch Off.
- PON Punch On.
- PONODE Paper Out Node Indicates Low Paper, Shield Up, Low Voltage, or Parity Error Warning.
- PPI LMP PPI Lamp /3V Voltage Supply. 29^{VN} 35²
- PRT 1 Protection 1, Indicates Hammer Overload Protection. 33² 38²
- PRT 2 Protection 2, Indicates Hammer Coil Protection. 34 71²
- PRT 3 Protection 3, Indicates Low Belt Speed Protection. 74⁴

| | | |
|------------------------------------|-------------------------|-------------------------|
| R. D. Wesner ISSUED MAY 13 1970 | R.D. 5/13/70 CCD 549 | 44A410433 SH. NO. 45 |
|------------------------------------|-------------------------|-------------------------|

GENERAL  ELECTRIC

| | |
|---|-----------------------------|
| TITLE TERMINET MOTHER BOARD SIGNAL LIST | 44A410433 SH. NO. 46 |
|---|-----------------------------|

- PRT 4** Protection 4, Indicates Low Voltage Protection.
- PSI** Print Space Inhibit Stretched to Two Character Lengths for ESC SEQ.
- PSIX** Print Space Inhibit, not Stretched Out.
- PSVI** Paper, Speed, Voltage Inhibit. Turns Motor Off and Gives Alarm. Generates a Break Signal.
- PTOF** Paper Tape Out Flip-Flop.
- PTTR** Turn to Receive.
- PUNCH** Punch Tape.
- RBS** Receive Break Store.
- R CLOCK** Receive Clock.
- RCVD** Received Data.
- RCV** Receive Flip-Flop.
- REALMP** Ready Lamp.
- REV** Reader Tape Reverse Status
- RNC** Request New Character from PSC Programmer.
- ROSW** Read-Omit Switch on Reader.
- RU** Ribbon Up.
- RUNPB** Reader Run Pushbutton.
- S0 - S104** Upper 4 Data Bits Decoded.
- SZ - S7** Lower 3 Data Bits Decoded.
- SBB** Standby Pushbutton.
- S** Shift Pulse for Serial Data.
- SL1R-SL7R** Sense Line Reverse Pulses.
- SL1T-SL7T** Sense Line True Pulses.
- SLCT** Sense Line Control Pulse.
- SLES** Sense Line Escape Pulse.
- SLF** Sustained Line Feed.
- SLLP** Sense Line Leading Pulse.
- SLO13** Motor Relay Override.

29^{RU} 35²
 33² 38²
 34 41²
 74⁴

| | | | |
|--|------------------------------------|--|-----------------------------|
| ISSUED R. D. Wesner MAY 13 1970 | R. D. Wesner 5/13/70 CCD 549 | | 44A410433 SH. NO. 46 |
|--|------------------------------------|--|-----------------------------|

GENERAL ELECTRIC

TITLE

TERMINET MOTHER BOARD SIGNAL LIST

44A410433

SH. NO. 47

| | | | |
|---------------------------|---|------------------|-----------------|
| SLRP | Sense Line Repeat Pulse. | | |
| SLSH | Sense Line Shift. | | |
| SPKR | Speaker Signal (either 500 or 1,000 Hz). | | |
| SPKT | Reader Sprocket Signal | | |
| SPSW | Suppress Print Switch. Suppresses Generation of Local Data. | | |
| S/V | Speed/Voltage. Warns of Low Speed or Voltage. | | |
| STALMP | Standby Lamp Voltage Signal. | | |
| START | Receive Clock Reset. | | |
| STIN | Strobe In Pulse from PSC Programmer. | | |
| STINK | Auxiliary Strobe In Pulse. | | |
| SUPXMT | Suppress Transmit Switch. Suppresses Transmission of Local Data. | | |
| SYNC | Hammer Bus Synchronizing Signal. | | |
| <u>SZ</u> - See <u>S7</u> | | | |
| T1 - T128 | Fast Serial Bits 1-8. | | |
| TA | Turnaround Option.in. . | | |
| TCA | Tab Output. | | |
| TL | 8.3 Millisecond Clock. | | |
| TLTEST | TL Test Point. | | |
| TRI | Should Be 200 Baud 29KC Clock but Presently 300 Baud Due to Chip Error. | | |
| VT·FF H | Vertical Tab and Form Feed Hold. | | |
| VT·FF S | Vertical Tab and Form Feed Start. | | |
| VTPC | Vertical Tab Photocell Signal. | | |
| W127 | Word 127, All 7 Character Bits Present. | | |
| WORPB | Reader Word Pushbutton. | 29 ^{VN} | 35 ² |
| WPA | Write Pulse A. Writes Data Into Character Memory. | 33 ² | 38 ² |
| X6 - X10 | Power Transformer Lead Connections. | 34 | 41 ² |
| X CLOCK | Transmit Clock. | | 74 ⁴ |
| X DATA | Transmitted Data. | | |

R. D. Wagner
MAY 13 1970

R.D.W. 5/13/70

CCD 549

44A410433

SH. NO. 47

GENERAL  ELECTRIC

| | |
|---|----------------------------------|
| TITLE TERMINET MOTHER BOARD SIGNAL LIST | 44A410433 Pnl. SH. NO. 48 |
|---|----------------------------------|

XHL Hundreds Position, PPI Lamp.

XSTROBE Unfiltered Keyboard Strobe.

XTC Turn to Transmit.

29VN 35²
 33² 38²
 34 412
 744

| | | | |
|---|------------------------|--|------------------------------|
| R. D. Wesner ISSUED MAY 13 1970 | RDW 5/13/70 CCD 549 | | 44A410433 Pnl. SH. NO. 48 |
|---|------------------------|--|------------------------------|



GENERAL ELECTRIC

| | |
|---|-----------------------------------|
| TITLE <p style="text-align: center;">C - MACHINE MOTHERBOARD WIRING LIST</p> | 44A410753 SH. NO. 2 |
|---|-----------------------------------|

| | | | | | | |
|---------|-----|----------|----|-----|------|--------|
| OV | R | ACA | 28 | P12 | 0936 | 01/000 |
| OV | R B | ANS | 03 | A08 | 0185 | 01/000 |
| OV | R B | ANS | 03 | A14 | 0191 | 01/000 |
| OV | R B | ANS | 03 | C07 | | 01/001 |
| OV | R B | AUX | 04 | A14 | 0219 | 01/000 |
| OV | R B | CLC | 09 | A14 | 0527 | 01/000 |
| OV | RCB | DAT | 07 | A14 | 0792 | 01/000 |
| OV | RCB | DAT | 07 | B10 | 0802 | 01/000 |
| OV | RCB | DEC | 14 | A14 | 0443 | 01/000 |
| OV | R B | HTB | 10 | A08 | 0381 | 01/000 |
| OV | R B | HTB | 10 | A14 | 0387 | 01/000 |
| OV | R B | LMP | 13 | A01 | 0542 | 01/000 |
| OV | R B | LMP | 13 | A14 | 0555 | 01/000 |
| OV | R B | MEM | 06 | A12 | 0329 | 01/000 |
| OV | R B | MEM | 06 | A14 | 0331 | 01/000 |
| OV | R B | MOD | 24 | A01 | 0710 | 01/000 |
| OV | R B | MOD | 24 | A14 | 0722 | 01/000 |
| OV | R B | PAR | 11 | A01 | 0570 | 01/000 |
| OV | R B | PAR | 11 | A14 | 0583 | 01/000 |
| OV | RC | PCA | 21 | A01 | 0626 | 01/000 |
| OV | RC | PCA | 21 | A02 | 0627 | 01/000 |
| OV | RC | PCA | 21 | A03 | 0628 | 01/000 |
| OV | RC | PCA | 21 | A04 | 0629 | 01/000 |
| OV | RC | PCA | 21 | A11 | 0636 | 01/000 |
| OV | RCB | PCA | 21 | A14 | 0639 | 01/000 |
| OV | RCB | PPI | 15 | A01 | 0737 | 01/000 |
| OV | RCB | PPI | 15 | A14 | 0750 | 01/000 |
| OV | R B | PRO | 16 | A01 | 0598 | 01/000 |
| OV | R B | PRO | 16 | A14 | 0611 | 01/000 |
| OV | RCB | PSC | 02 | A05 | | 01/001 |
| OV | RCB | PSC | 02 | A06 | | 01/001 |
| OV | RCB | PSC | 02 | A07 | | 01/001 |
| OV | RCB | PSC | 02 | A08 | | 01/001 |
| OV | RCB | PSC | 02 | A14 | | 01/001 |
| OV | R B | RCM | 22 | A14 | | 01/001 |
| OV | RCB | R.P | 01 | A14 | 0065 | 01/000 |
| OV | R B | SPC | 05 | A08 | 0255 | 01/000 |
| OV | R B | SPC | 05 | A14 | 0261 | 01/000 |
| OV | R B | T.A | 08 | A01 | 0472 | 01/000 |
| OV | R B | T.A | 08 | A14 | 0485 | 01/000 |
| OV | RCB | VT | 12 | A01 | 0402 | 01/000 |
| OV | R B | VT | 12 | A14 | 0415 | 01/000 |
| OV | | DSPLG | 27 | 07 | 0906 | 01/000 |
| OV | | PCHPLG25 | 07 | | 0856 | 01/000 |
| OV | | RDRPLG26 | 19 | | 0893 | 01/000 |
| OV | SCB | POW | 17 | A01 | 0668 | 01/000 |
| OV | SCB | POW | 17 | A14 | 0681 | 01/000 |
| 120CPSS | B | MEM | 06 | A08 | 0325 | 01/000 |
| 1SET- | R B | PPI | 15 | E12 | 0776 | 01/000 |
| 1SET- | S B | MEM | 06 | E04 | 0363 | 01/000 |
| 1TL | SCB | PPI | 15 | B14 | 0764 | 01/000 |

PROPRIETARY NOTICE

This document contains information of the General Electric Company (U. S. A.) and is furnished for use by/for the General Electric Company (U. S. A.), its subsidiaries and licensees as limited by agreement. Other uses or disclosures are forbidden.

13 35
18 38
33² 41²
34

| | | |
|------------------------------------|------------------------------|-----------------------------------|
| R. D. Wesner NOV 18 1971 | DCPD Waynesboro, Virginia | 44A410753 SH. NO. 2 |
|------------------------------------|------------------------------|-----------------------------------|

GENERAL ELECTRIC

TITLE

C - MACHINE MOTHERBOARD WIRING LIST

44A410753

SH. NO. 3

| | | | | | |
|-----------|-----|----------|--------|------|--------|
| 1UL | SCB | PPI | 15 B01 | 0751 | 01/000 |
| 2TL | SCB | PPI | 15 B13 | 0763 | 01/000 |
| 2UL | SCB | PPI | 15 B02 | 0752 | 01/000 |
| 3TL | SCB | PPI | 15 B12 | 0762 | 01/000 |
| 3UL | SCB | PPI | 15 B03 | 0753 | 01/000 |
| 4TL | SCB | PPI | 15 B11 | 0761 | 01/000 |
| 4UL | SCB | PPI | 15 B04 | 0754 | 01/000 |
| 536MS-R B | ANS | 03 C01 | | | 01/001 |
| 536MS-R B | R.P | 01 E04 | 0111 | | 01/000 |
| 536MS-S B | DAT | 07 C01 | 0807 | | 01/000 |
| 5TL | SCB | PPI | 15 B10 | 0760 | 01/000 |
| 5UL | SCB | PPI | 15 B05 | 0755 | 01/000 |
| 600- | R B | CLC | 09 E04 | 0531 | 01/000 |
| 600- | R B | T.A | 08 C06 | 0491 | 01/000 |
| 63B | R B | DEC | 14 E09 | 0466 | 01/000 |
| 63B | R B | SPC | 05 A02 | 0249 | 01/000 |
| 63B | S B | MEM | 06 A02 | 0319 | 01/000 |
| 64A | R B | SPC | 05 B06 | 0267 | 01/000 |
| 64A | S B | MEM | 06 B09 | 0340 | 01/000 |
| 64B | R B | SPC | 05 E03 | 0306 | 01/000 |
| 64B | S B | MEM | 06 E12 | 0371 | 01/000 |
| 672KHZR B | CLC | 09 A02 | 0515 | | 01/000 |
| 672KHZR B | CLC | 09 A03 | 0516 | | 01/000 |
| 67MS- R B | ANS | 03 A03 | 0180 | | 01/000 |
| 67MS- R B | R.P | 01 C02 | 0081 | | 01/000 |
| 67MS- S B | DAT | 07 D04 | 0825 | | 01/000 |
| 6TL | SCB | PPI | 15 B09 | 0759 | 01/000 |
| 6UL | SCB | PPI | 15 B06 | 0756 | 01/000 |
| 75H | R B | MEM | 06 B11 | 0342 | 01/000 |
| 7TL | SCB | PPI | 15 B08 | 0758 | 01/000 |
| 7UL | SCB | PPI | 15 B07 | 0757 | 01/000 |
| 615V | R B | AUX | 04 A08 | 0213 | 01/000 |
| 615V | R B | CLC | 09 A08 | 0521 | 01/000 |
| 615V | RCB | DAT | 07 A08 | 0786 | 01/000 |
| 615V | RCB | DEC | 14 A08 | 0437 | 01/000 |
| 615V | R B | LMP | 13 A08 | 0549 | 01/000 |
| 615V | R B | MOD | 24 A08 | 0717 | 01/000 |
| 615V | R B | PAR | 11 A08 | 0577 | 01/000 |
| 615V | RCB | PCA | 21 A08 | 0633 | 01/000 |
| 615V | RCB | PPI | 15 A08 | 0744 | 01/000 |
| 615V | R B | PRO | 16 A08 | 0605 | 01/000 |
| 615V | R B | RCM | 22 A08 | | 01/001 |
| 615V | R B | T.A | 08 A08 | 0479 | 01/000 |
| 615V | R B | VT | 12 A08 | 0409 | 01/000 |
| 615V | | RDRPLG26 | 20 | 0894 | 01/000 |
| 615V | SCB | POW | 17 A08 | 0675 | 01/000 |
| 616V | R B | LMP | 13 A03 | 0544 | 01/000 |
| 616V | R B | MEM | 06 B07 | 0338 | 01/000 |
| 616V | R B | PRO | 16 A03 | 0600 | 01/000 |
| 616V | C | DAT | 07 B09 | 0801 | 01/000 |
| 616V | | PCHPLG25 | 16 | 0865 | 01/000 |
| 616V | SCB | POW | 17 A03 | 0670 | 01/000 |
| 620V | R B | LMP | 13 A02 | 0543 | 01/000 |

PROPRIETARY NOTICE
 This document contains information of the General Electric Company (U. S. A.) and is furnished for use by/for the General Electric Company (U. S. A.), its subsidiaries and licensees as limited by agreement. Other uses or disclosures are forbidden.

13 35
 18 38
 33² 41²
 34

GENERAL ELECTRIC

TITLE

C - MACHINE MOTHERBOARD WIRING LIST

44A410753

SH. NO. 4

| | | | | | | |
|---------|-----|----------|----|-----|------|--------|
| 620V | R B | VT | 12 | E05 | 0420 | 01/000 |
| 620V | SCB | POW | 17 | A02 | 0669 | 01/000 |
| 62.3V | RC | PCA | 21 | A05 | 0630 | 01/000 |
| 62.3V | RC | PCA | 21 | A10 | 0635 | 01/000 |
| 62.3V | S B | LMP | 13 | A05 | 0546 | 01/000 |
| 63V | RC | PCA | 21 | A09 | 0634 | 01/000 |
| 63V | S B | LMP | 13 | A06 | 0547 | 01/000 |
| 6P | | DSPLG | 27 | 09 | 0908 | 01/000 |
| A1 | R B | AUX | 04 | C01 | 0220 | 01/000 |
| A1 | R B | MEM | 06 | D14 | 0359 | 01/000 |
| A1 | | PCHPLG25 | 21 | | 0870 | 01/000 |
| A1 | S B | SPC | 05 | D01 | 0290 | 01/000 |
| A2 | R B | AUX | 04 | C02 | 0221 | 01/000 |
| A2 | R B | MEM | 06 | D13 | 0358 | 01/000 |
| A2 | | PCHPLG25 | 08 | | 0857 | 01/000 |
| A2 | S B | SPC | 05 | D02 | 0291 | 01/000 |
| A3 | R B | AUX | 04 | C03 | 0222 | 01/000 |
| A3 | R B | MEM | 06 | D12 | 0357 | 01/000 |
| A3 | | PCHPLG25 | 20 | | 0869 | 01/000 |
| A3 | S B | SPC | 05 | D03 | 0292 | 01/000 |
| A4 | R B | AUX | 04 | C11 | 0230 | 01/000 |
| A4 | R B | MEM | 06 | D11 | 0356 | 01/000 |
| A4 | | PCHPLG25 | 18 | | 0867 | 01/000 |
| A4 | S B | SPC | 05 | D04 | 0293 | 01/000 |
| A5 | R B | AUX | 04 | C10 | 0229 | 01/000 |
| A5 | R B | MEM | 06 | D10 | 0355 | 01/000 |
| A5 | | PCHPLG25 | 19 | | 0868 | 01/000 |
| A5 | S B | SPC | 05 | D05 | 0294 | 01/000 |
| A6 | R B | AUX | 04 | C09 | 0228 | 01/000 |
| A6 | R B | MEM | 06 | D09 | 0354 | 01/000 |
| A6 | R B | PAR | 11 | E10 | 0593 | 01/000 |
| A6 | R B | PSC | 02 | C14 | | 01/001 |
| A6 | | PCHPLG25 | 05 | | 0854 | 01/000 |
| A6 | S B | SPC | 05 | D06 | 0295 | 01/000 |
| A7 | R B | AUX | 04 | C08 | 0227 | 01/000 |
| A7 | R B | MEM | 06 | D08 | 0353 | 01/000 |
| A7 | R B | PAR | 11 | E11 | 0594 | 01/000 |
| A7 | R B | PSC | 02 | C13 | | 01/001 |
| A7 | | PCHPLG25 | 06 | | 0855 | 01/000 |
| A7 | S B | SPC | 05 | D07 | 0296 | 01/000 |
| A8 | R B | AUX | 04 | C07 | 0226 | 01/000 |
| A8 | | PCHPLG25 | 22 | | 0871 | 01/000 |
| A8 | S B | SPC | 05 | B07 | 0268 | 01/000 |
| AACKR | S | ACA | 28 | P09 | 0933 | 01/000 |
| AA | R B | MOD | 24 | E07 | 0729 | 01/000 |
| AA | | DSPLG | 27 | 01 | 0900 | 01/000 |
| AA | | PCHPLG25 | 01 | | 0841 | 01/000 |
| AA | | RDRPLG26 | 13 | | 0878 | 01/000 |
| ABINH-R | B | ANS | 03 | C02 | | 01/001 |
| ABOPT | RCE | PSC | 02 | B06 | | 01/001 |
| ABOPT | S B | ANS | 03 | A01 | | 01/000 |
| ADV | | PCHPLG25 | 10 | | 0859 | 01/000 |
| ADV | S B | R.P | 01 | B09 | 0074 | 01/000 |

PROPRIETARY NOTICE

This document contains information of the General Electric Company (U. S. A.) and is furnished for use by the General Electric Company (U. S. A.), its subsidiaries and licensees as limited by agreement. Other uses or disclosures are forbidden.

13 35
16 33
33² 41²
34

10

GENERAL ELECTRIC

TITLE

44A410753

C - MACHINE MOTHERBOARD WIRING LIST

SH. NO. 5

| | | | | | | |
|----------------|----------------|------------------|---------------|----------------|-----------------|-------------------|
| AI1 | R | ACA | 28 | P01 | 0925 | 01/000 |
| AI2 | R | ACA | 28 | P02 | 0926 | 01/000 |
| AI3 | R | ACA | 28 | P03 | 0927 | 01/000 |
| AI4 | R | ACA | 28 | P04 | 0928 | 01/000 |
| AI5 | R | ACA | 28 | P05 | 0929 | 01/000 |
| AI6 | R | ACA | 28 | P06 | 0930 | 01/000 |
| AI7 | R | ACA | 28 | P07 | 0931 | 01/000 |
| AI8 | R | ACA | 28 | P08 | 0932 | 01/000 |
| AINH | R | ACA | 28 | P21 | 0945 | 01/000 |
| AISWI-R | | ACA | 28 | P25 | 0949 | 01/000 |
| AISWO-R | | ACA | 28 | P24 | 0948 | 01/000 |
| ALALMP | SCEB | DAT | 07 | A06 | 0784 | 01/000 |
| ALPSW- | RCB | PSC | 02 | A04 | | 01/001 |
| ANAKR | S | ACA | 25 | P22 | 0946 | 01/000 |
| ANS | R B | PSC | 02 | C04 | | 01/001 |
| ANS | S B | ANS | 03 | A11 | 0188 | 01/000 |
| ATOFF | S | ACA | 28 | P15 | 0939 | 01/000 |
| ATON | S | ACA | 28 | P14 | 0938 | 01/000 |
| AUXRDYR | | ACA | 28 | P11 | 0935 | 01/000 |
| BAIL | | PCHPLG | 25 | 25 | 0874 | 01/000 |
| BAIL | S B | R.P | 01 | B14 | 0079 | 01/000 |
| BA | R B | RCM | 22 | E06 | | 01/001 |
| BA | | DSPLG | 27 | 02 | 0901 | 01/000 |
| BA | S B | DAT | 07 | E05 | 0840 | 01/000 |
| BA | S B | MOD | 24 | E06 | 0728 | 01/000 |
| BB | R B | DAT | 07 | E04 | 0839 | 01/000 |
| BB | R B | RCM | 22 | E05 | | 01/001 |
| BB | | DSPLG | 27 | 03 | 0902 | 01/000 |
| BB | S B | MOD | 24 | E05 | 0727 | 01/000 |
| BIT8B | R B | HTB | 10 | E13 | 0400 | 01/000 |
| BIT8B | S B | MEM | 06 | EC2 | 0361 | 01/000 |
| BSLPB-RCS | | R.P | 01 | D08 | 0101 | 01/000 |
| BSLPB- | | RDRPLG | 26 | 14 | 0888 | 01/000 |
| C2- | R B | T.A | 08 | A06 | 0477 | 01/000 |
| C2- | S B | CLC | 09 | A09 | 0522 | 01/000 |
| C3- | R B | T.A | 08 | E02 | 0501 | 01/000 |
| C3- | S B | CLC | 09 | E13 | 0540 | 01/000 |
| C4- | R B | T.A | 08 | E03 | 0502 | 01/000 |
| C4- | S B | CLC | 09 | E12 | 0539 | 01/000 |
| CA | R B | MOD | 24 | E04 | 0726 | 01/000 |
| CA | R B | RCM | 22 | E04 | | 01/001 |
| CA | | DSPLG | 27 | 04 | 0903 | 01/000 |
| CA | S B | DAT | 07 | E03 | 0838 | 01/000 |
| CB | R B | DAT | 07 | E02 | 0837 | 01/000 |
| CB | R B | MOD | 24 | E02 | 0724 | 01/000 |
| CB | | DSPLG | 27 | 05 | 0904 | 01/000 |
| CC | R B | MOD | 24 | E08 | 0730 | 01/000 |
| CC | R B | DSPLG | 27 | 06 | 0905 | 01/000 |
| CDN | R B | PPI | 15 | E13 | 0777 | 01/000 |
| CDN | S B | MEM | 06 | E03 | 0362 | 01/000 |
| CD | R B | MOD | 24 | E14 | 0736 | 01/000 |
| CD | | DSPLG | 27 | 20 | 0919 | 01/000 |
| CD | R B | RCM | 22 | E01 | | 01/001 |
| CD/ADA | | DSPLG | 27 | 23 | 0922 | 01/000 |

ART 2-6592
J. Stallings

PROPRIETARY NOTICE
This document containing information of the General Electric Company (U. S. A.) and is furnished for use by/for the General Electric Company (U. S. A.), its subsidiaries and licensees authorized by agreement. Other uses or disclosures are forbidden.

13 35
13 38
33² 41²
34

10

GENERAL ELECTRIC

TITLE

C - MACHINE MOTHERBOARD WIRING LIST

44A410753

SH. NO. 6

| | | | | | | |
|----------------|----------------|----------------|---------------|----------------|-----------------|-------------------|
| CD/ADAS | B | MOD | 24 | A06 | 0715 | 01/000 |
| CE | R B | ANS | 03 | C03 | | 01/001 |
| CE | R B | MOD | 24 | A07 | 0716 | 01/000 |
| CE | | DSPLG | 27 | 22 | 0921 | 01/000 |
| CEVEN-RC | | PCA | 21 | B03 | 0642 | 01/000 |
| CEVEN-R B | | T.A | 08 | C13 | 0498 | 01/000 |
| CEVEN-S B | | SPC | 05 | C02 | 0277 | 01/000 |
| CF | R B | ANS | 03 | C11 | | 01/001 |
| CF | R B | MOD | 24 | E01 | 0723 | 01/000 |
| CF | | DSPLG | 27 | 08 | 0907 | 01/000 |
| CHAPB-RCB | | R.P | 01 | D12 | 0105 | 01/000 |
| CHAPB- | | RDRPLG | 26 | 16 | 0890 | 01/000 |
| CL1 | R B | MOD | 24 | A09 | | 01/001 |
| CL1 | R B | RCM | 22 | A06 | | 01/001 |
| CL2 | R B | MOD | 24 | A11 | | 01/001 |
| CL2 | R B | RCM | 22 | A04 | | 01/001 |
| CL3 | R B | MOD | 24 | E03 | | 01/001 |
| CL3 | R B | RCM | 22 | E12 | | 01/001 |
| CL4 | R B | MOD | 24 | E12 | | 01/001 |
| CL4 | R B | RCM | 22 | E03 | | 01/001 |
| CODD- | RC | PCA | 21 | B12 | 0651 | 01/000 |
| CODD- | S B | SPC | 05 | C11 | 0286 | 01/000 |
| COPY 1 | | MOD | 24 | E13 | 0735 | 01/000 |
| COPY 1 | R B | RCM | 22 | E09 | | 01/001 |
| COPY 2 | | MOD | 24 | E11 | 0733 | 01/000 |
| COPY 2 | R B | RCM | 22 | E02 | | 01/001 |
| COUNT | R B | PPI | 15 | E10 | 0774 | 01/000 |
| COUNT | S B | MEM | 06 | D02 | 0347 | 01/000 |
| CS- | R B | AUX | 04 | A05 | 0210 | 01/000 |
| CS- | R B | HTB | 10 | A07 | 0380 | 01/000 |
| CS- | R B | PAR | 11 | A11 | 0580 | 01/000 |
| CS- | R B | PSC | 02 | C07 | | 01/001 |
| CS- | R B | R.P | 01 | A07 | 0058 | 01/000 |
| CS- | | PCHPLG | 25 | 09 | 0858 | 01/000 |
| CS- | S B | SPC | 05 | A07 | 0254 | 01/000 |
| CSM | R B | AUX | 04 | A02 | 0207 | 01/000 |
| CSM- | R B | MEM | 06 | A07 | 0324 | 01/000 |
| CSM- | S B | SPC | 05 | A12 | 0259 | 01/000 |
| DATA | R B | PAR | 11 | E13 | 0596 | 01/000 |
| DATA | S B | SPC | 05 | D08 | 0288 | 01/000 |
| DELSW | RCB | R.P | 01 | C06 | 0085 | 01/000 |
| DELSW | | RDRPLG | 26 | 09 | 0883 | 01/000 |
| DETBK | R B | AUX | 04 | A06 | 0211 | 01/000 |
| DETBK | R B | DAT | 07 | C02 | 0808 | 01/000 |
| DETBK | R B | RCM | 22 | E14 | | 01/001 |
| DETBK | R B | R.P | 01 | B04 | 0069 | 01/000 |
| DETBK | S B | SPC | 05 | B04 | 0265 | 01/000 |
| DLE.EOR | S | DAT | 07 | D12 | 0833 | 01/000 |
| DLE.EOR | E | MOD | 24 | A02 | 0711 | 01/001 |
| DLE.EOS | B | ANS | 03 | C05 | | 01/001 |
| DLE.EOS | B | PSC | 02 | D13 | | 01/001 |
| DLE%S | R B | DAT | 07 | D10 | 0831 | 01/000 |
| DLE%S | S B | PSC | 02 | E02 | | 01/001 |
| DLES | R B | SPC | 05 | D09 | 0298 | 01/000 |
| DLES | S B | PSC | 02 | D06 | 0155 | 01/000 |
| DLF- | R B | MEM | 06 | D05 | 0350 | 01/000 |
| DLF- | C | DAT | 07 | B11 | 0803 | 01/000 |

AM72-6582
J. S. Hallberg

PROPRIETARY NOTICE
This document contains information of the General Electric Company (U. S. A.) and its furnished for use by for the General Electric Company (U. S. A.), its subsidiaries and licensees as limited by agreement. Other uses or disclosures are forbidden.

13 35
13 38
33² 41²
34

GENERAL ELECTRIC

| | |
|---|-----------------------------------|
| TITLE <p style="text-align: center;">C - MACHINE MOTHERBOARD WIRING LIST</p> | 444410753 SH. NO. 7 |
|---|-----------------------------------|

| | | | | | | |
|-----------|-----|-----|--------|------|--------|--|
| E1A | R B | MEM | 06 A11 | 0328 | 01/000 | |
| E1A | S B | SPC | 05 A04 | 0251 | 01/000 | {E2A A B AUX 04 C05 0224 01/010 {E2A S MEM 06 B12 0343 01/010 |
| EF | R B | SPC | 05 C06 | 0281 | 01/000 | |
| EF | S B | PCA | 21 E12 | 0665 | 01/000 | |
| EL2 | R B | MEM | 06 D04 | 0349 | 01/000 | |
| EL2 | S B | T.A | 08 C08 | 0493 | 01/000 | |
| EL | R B | HTB | 10 E06 | 0393 | 01/000 | |
| EL | R B | T.A | 08 E06 | 0505 | 01/000 | |
| EL | S B | MEM | 06 E09 | 0368 | 01/000 | |
| ENQRD | R B | ANS | 03 A10 | 0187 | 01/000 | |
| ENQRD. | S B | PSC | 02 C05 | | 01/001 | |
| ERASE | R B | ANS | 03 A09 | 0186 | 01/000 | |
| ERASE | SCB | PSC | 02 B02 | | 01/001 | |
| ESCF- | R B | AUX | 04 C04 | 0223 | 01/000 | |
| ESCF- | R B | HTB | 10 A11 | 0384 | 01/000 | |
| ESCF- | R B | R.P | 01 B05 | 0070 | 01/000 | |
| ESCF- | S B | SPC | 05 B05 | 0266 | 01/000 | |
| EVENOUSCB | | PCA | 21 B07 | 0646 | 01/000 | |
| EVENPCRCB | | PCA | 21 B01 | 0640 | 01/000 | |
| FDR- | R B | SPC | 05 C04 | 0279 | 01/000 | |
| FDR- | S B | T.A | 08 C09 | 0494 | 01/000 | |
| FEH | C | DEC | 14 A04 | 0433 | 01/000 | |
| FEH | S B | T.A | 08 A11 | 0482 | 01/000 | |
| FFPB- | R B | VT | 12 E09 | | 01/001 | |
| FFPB- | C | DAT | 07 B03 | | 01/001 | |
| FFPC | RCB | VT | 12 A04 | 0405 | 01/000 | |
| FIRE | R B | T.A | 08 C12 | 0497 | 01/000 | |
| FIRE | S B | SPC | 05 C03 | 0278 | 01/000 | |
| FOH | C | DEC | 14 A05 | 0434 | 01/000 | |
| FOH | S B | T.A | 08 A10 | 0481 | 01/000 | |
| FR | R B | MEM | 06 A04 | 0321 | 01/000 | |
| FR | RCB | PSC | 02 B05 | | 01/001 | |
| FR | S B | SPC | 05 A11 | 0258 | 01/000 | |
| GENDA-R | R B | DAT | 07 E06 | 0841 | 01/000 | |
| GENDA-R | E | SPC | 05 B11 | 0272 | 01/000 | |
| GENDA-S | B | PSC | 02 C09 | | 01/001 | |
| H0- | SCB | DEC | 14 A07 | 0436 | 01/000 | |
| H10- | SCB | DEC | 14 B06 | 0449 | 01/000 | |
| H112- | SCB | DEC | 14 B08 | 0451 | 01/000 | |
| H12- | SCB | DEC | 14 B03 | 0446 | 01/000 | |
| H14- | SCB | DEC | 14 B07 | 0450 | 01/000 | |
| H16- | SCB | DEC | 14 B14 | 0457 | 01/000 | |
| H2- | SCB | DEC | 14 B04 | 0447 | 01/000 | |
| H32- | SCB | DEC | 14 B13 | 0456 | 01/000 | |
| H48- | SCB | DEC | 14 B12 | 0455 | 01/000 | |
| H4- | SCB | DEC | 14 B01 | 0444 | 01/000 | |
| H64- | SCB | DEC | 14 B11 | 0454 | 01/000 | |
| H6- | SCB | DEC | 14 B05 | 0448 | 01/000 | |
| H80- | SCB | DEC | 14 B10 | 0453 | 01/000 | |
| H8- | SCB | DEC | 14 B02 | 0445 | 01/000 | |
| H96- | SCB | DEC | 14 B09 | 0452 | 01/000 | |
| HI- | R B | AUX | 04 E05 | 0238 | 01/000 | |
| HI- | R B | CLC | 09 A06 | 0519 | 01/000 | |

1 ANTZ-6582
J.S. [unclear]

PROPRIETARY NOTICE
 This document contains information of the General Electric Company (U. S. A.) and is furnished for use by/for the General Electric Company (U. S. A.), its subsidiaries and licensees as limited by agreement. Other uses or disclosures are forbidden.

13 35
18 33
33² 41²
34

| | | | |
|---|------------------------------|------------------------|---------|
| R. D. Wesner ISSUED NOV 18 1971 | DCFD Waynesboro, Virginia | 444410753 SH. NO. 7 | CCD 349 |
|---|------------------------------|------------------------|---------|

GENERAL ELECTRIC

| | |
|---|-----------------------------------|
| TITLE <p style="text-align: center;">C - MACHINE MOTHERBOARD WIRING LIST</p> | 44A410753 SH. NO. 8 |
|---|-----------------------------------|

| | | | | | |
|--------|-----|-----|--------|------|--------|
| HI- | RCB | PSC | 02 B10 | | 01/001 |
| HI- | R B | R.P | 01 A03 | 0054 | 01/000 |
| HI- | C | DAT | 07 B12 | 0804 | 01/000 |
| HIS- | R B | ANS | 03 E02 | 0193 | 01/000 |
| HIS- | R B | T.A | 08 C03 | 0488 | 01/000 |
| HIS- | C | DAT | 07 B02 | 0794 | 01/000 |
| HOLD | R B | LMP | 13 E11 | 0566 | 01/000 |
| HOLD | S B | MEM | 06 E05 | 0364 | 01/000 |
| HZ- | SCB | DEC | 14 A06 | 0435 | 01/000 |
| I1- | S B | ANS | 03 A04 | 0181 | 01/000 |
| I1- | S B | AUX | 04 A11 | 0216 | 01/000 |
| I1- | SCB | PSC | 02 A11 | | 01/001 |
| I1- | S B | R.P | 01 A11 | 0062 | 01/000 |
| I2- | S B | ANS | 03 A05 | 0182 | 01/000 |
| I2- | S B | AUX | 04 A10 | 0215 | 01/000 |
| I2- | SCB | PSC | 02 A10 | | 01/001 |
| I2- | S B | R.P | 01 A05 | 0056 | 01/000 |
| I3- | S B | ANS | 03 A06 | 0183 | 01/000 |
| I3- | S B | AUX | 04 A09 | 0214 | 01/000 |
| I3- | SCB | PSC | 02 A09 | | 01/001 |
| I3- | S B | R.P | 01 A06 | 0057 | 01/000 |
| I4- | RCB | PSC | 02 B03 | | 01/001 |
| I4- | S B | ANS | 03 E12 | 0203 | 01/000 |
| I4- | S B | AUX | 04 E13 | 0246 | 01/000 |
| I4- | S B | R.P | 01 E12 | 0119 | 01/000 |
| I5- | RCB | PSC | 02 B04 | | 01/001 |
| I5- | S B | ANS | 03 E11 | 0202 | 01/000 |
| I5- | S B | AUX | 04 E12 | 0245 | 01/000 |
| I5- | S B | R.P | 01 E11 | 0118 | 01/000 |
| I6- | RCB | PSC | 02 B08 | | 01/001 |
| I6- | S B | ANS | 03 E05 | 0196 | 01/000 |
| I6- | S B | AUX | 04 E11 | 0244 | 01/000 |
| I6- | S B | R.P | 01 E05 | 0112 | 01/000 |
| I7- | RCB | PSC | 02 B09 | | 01/001 |
| I7- | S B | ANS | 03 E06 | 0197 | 01/000 |
| I7- | S B | AUX | 04 E09 | 0242 | 01/000 |
| I7- | S B | R.P | 01 E06 | 0113 | 01/000 |
| ICA | S B | DAT | 07 C04 | 0811 | 01/000 |
| ICBD53 | S B | ANS | 03 C06 | | 01/001 |
| ICBD- | R B | ANS | 03 A02 | 0179 | 01/000 |
| ICBD- | R B | AUX | 04 E03 | 0236 | 01/000 |
| ICBD- | R B | R.P | 01 B07 | 0072 | 01/000 |
| ICBD- | S B | PSC | 02 C06 | | 01/001 |
| ICB- | R B | ANS | 03 E03 | 0194 | 01/000 |
| ICB- | R B | AUX | 04 E06 | 0239 | 01/000 |
| ICB- | R B | PSC | 02 E04 | | 01/001 |
| ICB- | S B | DAT | 07 D05 | 0826 | 01/000 |
| ICD | R B | T.A | 08 A05 | 0476 | 01/000 |
| ICD | S B | DAT | 07 C08 | 0815 | 01/000 |
| ICE- | S B | ANS | 03 C04 | | 01/001 |
| ICF- | S B | ANS | 03 C12 | | 01/001 |

AN72-6572
 J. Stalling

PROPRIETARY NOTICE

This document contains information of the General Electric Company (U. S. A.) and is furnished for use by the General Electric Company (U. S. A.), its subsidiaries and licensees as limited by agreement. Other uses or disclosures are forbidden.

13 35
 13 33
 33² 41²
 34

| | | |
|------------------------------------|------------------------------|------------------------|
| R. D. Wesner NOV 18 1971 | DCPD Waynesboro, Virginia | 44A410753 SH. NO. 8 |
|------------------------------------|------------------------------|------------------------|

GENERAL ELECTRIC

TITLE

C - MACHINE MOTHERBOARD WIRING LIST

444410753

SH. NO. 9

| | | | | |
|-----------|----------|--------|------|--------|
| INH D R B | MEM | 06 D07 | 0352 | 01/000 |
| INHPRTR B | MEM | 06 B08 | 0339 | 01/000 |
| INHPRTR B | R.P | 01 A04 | 0055 | 01/000 |
| INHPRTR C | DAT | 07 B07 | 0799 | 01/000 |
| INHPRTS B | AUX | 04 E02 | 0235 | 01/000 |
| INHPRTS B | PAR | 11 E03 | 0586 | 01/000 |
| INTLMPCB | DAT | 07 A05 | 0783 | 01/000 |
| INTLNDR B | DAT | 07 C09 | 0816 | 01/000 |
| INTLNDR B | RCM | 22 E11 | | 01/001 |
| INTLNDS B | PAR | 11 E02 | 0585 | 01/000 |
| IPB- RCB | DAT | 07 B01 | 0793 | 01/000 |
| IPB- R B | RCM | 22 E10 | | 01/001 |
| IP- R B | PSC | 02 C08 | | 01/001 |
| IP- S B | AUX | 04 C13 | 0232 | 01/000 |
| IP- S B | R.P | 01 D07 | 0100 | 01/000 |
| ISWIP-R B | PSC | 02 D09 | 0158 | 01/000 |
| ISWIP-S B | AUX | 04 C14 | 0233 | 01/000 |
| ISWIP-S B | R.P | 01 D06 | 0099 | 01/000 |
| ISWOP-S B | ANS | 03 E09 | 0200 | 01/000 |
| ISWOP-S B | AUX | 04 E10 | 0243 | 01/000 |
| ISWOP-S B | PSC | 02 E06 | 0169 | 01/000 |
| -15V R B | ANS | 03 A13 | 0190 | 01/000 |
| -15V R B | AUX | 04 A13 | 0218 | 01/000 |
| -15V R B | CLC | 09 A13 | 0526 | 01/000 |
| -15V RCB | DAT | 07 A13 | 0791 | 01/000 |
| -15V RCB | DEC | 14 A13 | 0442 | 01/000 |
| -15V R B | HTB | 10 A13 | 0386 | 01/000 |
| -15V R B | LMP | 13 A13 | 0554 | 01/000 |
| -15V R B | MEM | 06 A13 | 0330 | 01/000 |
| -15V R B | MOD | 24 A13 | 0721 | 01/000 |
| -15V R B | PAR | 11 A13 | 0582 | 01/000 |
| -15V RCB | PCA | 21 A13 | 0638 | 01/000 |
| -15V RCB | PPI | 15 A13 | 0749 | 01/000 |
| -15V R B | PRO | 16 A13 | 0610 | 01/000 |
| -15V RCB | PSC | 02 A13 | | 01/001 |
| -15V R B | RCM | 22 A13 | | 01/001 |
| -15V RCB | R.P | 01 A13 | 0064 | 01/000 |
| -15V R B | SPC | 05 A13 | 0260 | 01/000 |
| -15V R B | T.A | 08 A13 | 0484 | 01/000 |
| -15V R B | VT | 12 A13 | 0414 | 01/000 |
| -15V | RDRPLG26 | 07 | 0881 | 01/000 |
| -15V SCB | POW | 17 A13 | 0680 | 01/000 |
| -16V R B | LMP | 13 A04 | 0545 | 01/000 |
| -16V SCB | POW | 17 A05 | 0672 | 01/000 |
| -20V SCB | POW | 17 A06 | 0673 | 01/000 |
| -27VF RC | VT | 12 A02 | 0403 | 01/000 |
| -27V R B | ANS | 03 A12 | 0189 | 01/000 |
| -27V R B | AUX | 04 A12 | 0217 | 01/000 |
| -27V R B | CLC | 09 A12 | 0525 | 01/000 |
| -27V RCB | DAT | 07 A12 | 0790 | 01/000 |
| -27V R B | HTB | 10 A12 | 0385 | 01/000 |
| -27V R B | LMP | 13 A12 | 0553 | 01/000 |
| -27V R B | MOD | 24 A12 | 0720 | 01/000 |

PROPRIETARY NOTICE
This document contains information of the General Electric Company (U. S. A.) and is furnished for use by/for the General Electric Company (U. S. A.), its subsidiaries and licensees as limited by agreement. Other uses or disclosures are forbidden.

13 35
18 38
33² 41²
34

R. D. Wagner

NOV 18 1971

CCD 549

DCFD

Waynesboro, Virginia

444410753

SH. NO. 9

GENERAL ELECTRIC

TITLE

C - MACHINE MOTHERBOARD WIRING LIST

44A410753

SH. NO. 10

| | | | | | | |
|-----------------|----------------|----------------|---------------|----------------|------|-------------------|
| -27V | R B | PAR | 11 | A12 | 0581 | 01/000 |
| -27V | RCB | PCA | 21 | A12 | 0637 | 01/000 |
| -27V | R B | PRO | 16 | A12 | 0609 | 01/000 |
| -27V | RCB | PSC | 02 | A12 | | 01/001 |
| -27V | R B | RCM | 22 | A12 | | 01/001 |
| -27V | R B | T.A | 08 | A12 | 0483 | 01/000 |
| -27V | R B | VT | 12 | A12 | 0413 | 01/000 |
| -27V | | PCHPLG25 | 13 | | 0862 | 01/000 |
| -27V | SCB | POW | 17 | A12 | 0679 | 01/000 |
| -33V | R B | CLC | 09 | A10 | 0523 | 01/000 |
| -33V | R B | LMP | 13 | A07 | 0548 | 01/000 |
| -33V | RC | PCA | 21 | A07 | 0632 | 01/000 |
| -33V | R B | PRO | 16 | A10 | | 01/001 |
| -33V | R B | T.A | 08 | C04 | 0489 | 01/000 |
| -33V | R B | VT | 12 | A07 | 0408 | 01/000 |
| -33V | SCB | POW | 17 | A07 | 0674 | 01/000 |
| -P | | DSPLG | 27 | 10 | 0909 | 01/000 |
| -RIB | RC | PCA | 21 | B10 | 0649 | 01/000 |
| -RIB | S B | LMP | 13 | E09 | 0564 | 01/000 |
| KINH- | RCE | PSC | 02 | B13 | | 01/001 |
| KINH- | S B | ANS | 03 | E04 | 0195 | 01/000 |
| KINH- | S B | DAT | 07 | D07 | 0828 | 01/000 |
| KS- | RCB | PSC | 02 | B12 | | 01/001 |
| KS- | R B | T.A | 08 | E13 | 0512 | 01/000 |
| LAMP& | SCB | VT | 12 | A05 | 0406 | 01/000 |
| LDR- | R B | R.P | 01 | E09 | 0116 | 01/000 |
| LDR- | | PCHPLG25 | 04 | | 0853 | 01/000 |
| LFG- | R B | AUX | 04 | C05 | | 01/001 |
| LFG- | RC | PCA | 21 | B13 | 0652 | 01/000 |
| LFG- | R B | VT | 12 | E03 | 0418 | 01/000 |
| LFG- | S B | MEM | 06 | B06 | 0337 | 01/000 |
| LF | R B | MEM | 06 | B14 | 0345 | 01/000 |
| LF | C | DAT | 07 | B08 | 0800 | 01/000 |
| LF | S B | VT | 12 | E04 | 0419 | 01/000 |
| LINE1 | R B | MOD | 24 | A04 | 0713 | 01/000 |
| LINE1 | | DSPLG | 27 | 24 | 0923 | 01/000 |
| LINE2 | R B | MOD | 24 | A03 | 0712 | 01/000 |
| LINE2 | | DSPLG | 27 | 25 | 0924 | 01/000 |
| LINE3 | R B | MOD | 24 | E09 | | 01/001 |
| LINE3 | | DSPLG | 27 | 17 | | 01/001 |
| LINE4 | R B | MOD | 24 | E10 | | 01/001 |
| LINE4 | | DSPLG | 27 | 18 | | 01/001 |
| LINPB-RCB | | R.P | 01 | D10 | 0103 | 01/000 |
| LINPB- | | RDRPLG26 | 15 | | 0889 | 01/000 |
| LOCLMPSCB | | DAT | 07 | A02 | 0780 | 01/000 |
| LOCS- R B | | SPC | 05 | C05 | 0280 | 01/000 |
| LOCS- S B | | DAT | 07 | C07 | 0814 | 01/000 |
| LO- | R B | CLC | 09 | A04 | 0517 | 01/000 |
| LO- | RCB | PSC | 02 | B07 | | 01/001 |
| LO- | C | DAT | 07 | B14 | 0806 | 01/000 |
| LPB- | RCB | DAT | 07 | A11 | 0789 | 01/000 |
| LV- | R B | DAT | 07 | C06 | 0813 | 01/000 |

AM72-6512
J. Stalling

PROPRIETARY NOTICE

This document contains information of the General Electric Company (U. S. A.) and is furnished for use by/ for the General Electric Company (U. S. A.), its subsidiaries and licensees as limited by agreement. Other uses or disclosures are forbidden.

13 35
13 38
33² 41²
34

GENERAL ELECTRIC

TITLE

C - MACHINE MOTHERBOARD WIRING LIST

44A410753

SH. NO. 11

| | | | | | |
|----------|-----|-----|--------|------|--------|
| LV- | S B | LMP | 13 E02 | 0557 | 01/000 |
| LV | R B | ANS | 03 E14 | 0205 | 01/000 |
| LV | R B | AUX | 04 E14 | 0247 | 01/000 |
| LV | R B | DAT | 07 E14 | 0849 | 01/000 |
| LV | R B | HTB | 10 E14 | 0401 | 01/000 |
| LV | R B | LMP | 13 E01 | 0556 | 01/000 |
| LV | R B | MEM | 06 E14 | 0373 | 01/000 |
| LV | R B | PAR | 11 E14 | 0597 | 01/000 |
| LV | RCB | PSC | 02 B14 | | 01/001 |
| LV | R B | R.P | 01 E14 | 0121 | 01/000 |
| LV | R B | SPC | 05 E14 | 0317 | 01/000 |
| LV | R B | VT | 12 E14 | 0429 | 01/000 |
| LV | S B | PRO | 16 E01 | 0612 | 01/000 |
| MA | R B | T.A | 08 C14 | 0499 | 01/000 |
| MA | S B | MEM | 06 B01 | 0332 | 01/000 |
| MED- | R B | AUX | 04 E04 | 0237 | 01/000 |
| MED- | R B | CLC | 09 A05 | 0518 | 01/000 |
| MED- | RCB | PSC | 02 B11 | | 01/001 |
| MED- | R B | R.P | 01 A02 | 0053 | 01/000 |
| MED- | C | DAT | 07 B13 | 0805 | 01/000 |
| MOTOR-R | B | LMP | 13 E04 | 0559 | 01/000 |
| MOTOR-R | B | MEM | 06 E01 | 0360 | 01/000 |
| MOTOR-R | B | PPI | 15 E04 | 0768 | 01/000 |
| MOTOR-R | B | SPC | 05 E09 | 0312 | 01/000 |
| MOTOR-R | B | VT | 12 E13 | 0428 | 01/000 |
| MOTOR-S | B | DAT | 07 E11 | 0846 | 01/000 |
| MTROFFR | B | DAT | 07 C03 | 0810 | 01/000 |
| MTROFFS | B | SPC | 05 B01 | 0262 | 01/000 |
| MTRON | R B | DAT | 07 D03 | 0824 | 01/000 |
| MTRON | S B | SPC | 05 E10 | 0313 | 01/000 |
| MTRRELRC | | POW | 17 B13 | 0694 | 01/000 |
| MTRRELS | B | DAT | 07 E12 | 0847 | 01/000 |
| NAKR- | R B | DAT | 07 D14 | | 01/000 |
| NAKR- | S B | PSC | 02 D11 | | 01/001 |
| NORM- | R B | SPC | 05 C07 | 0282 | 01/000 |
| NORM- | C | DAT | 07 B05 | 0797 | 01/000 |
| 01 | R B | ANS | 03 E08 | 0199 | 01/000 |
| 01 | R B | AUX | 04 E08 | 0241 | 01/000 |
| 01 | R B | DAT | 07 E08 | 0843 | 01/000 |
| 01 | R B | DEC | 14 E08 | 0465 | 01/000 |
| 01 | R B | HTB | 10 E08 | 0395 | 01/000 |
| 01 | R B | LMP | 13 E08 | 0563 | 01/000 |
| 01 | R B | MEM | 06 E08 | 0367 | 01/000 |
| 01 | R B | PAR | 11 E08 | 0591 | 01/000 |
| 01 | R B | POW | 17 E08 | | 01/001 |
| 01 | R B | PPI | 15 E08 | 0772 | 01/000 |
| 01 | R B | PSC | 02 E08 | 0171 | 01/000 |
| 01 | R B | RCM | 22 E08 | | 01/001 |
| 01 | R B | R.P | 01 E08 | 0115 | 01/000 |
| 01 | R B | SPC | 05 E08 | 0311 | 01/000 |
| 01 | R B | T.A | 08 E08 | 0507 | 01/000 |
| 01 | R B | VT | 12 E08 | 0423 | 01/000 |
| 01 | S B | CLC | 09 E08 | 0535 | 01/000 |

PROPRIETARY NOTICE
 This document contains information of the General Electric Company (U. S. A.) and is furnished for use by/for the General Electric Company (U. S. A.), its subsidiaries and licensees as limited by agreement. Other uses or disclosures are forbidden.

13 35
 13 38
 33² 41²
 34

R. D. Wesner

NOV 18 1971

CCD 249

DEPD
 Wyncoboro, Virginia

44A410753

SH. NO. 11

GENERAL ELECTRIC

TITLE

C - MACHINE MOTHERBOARD WIRING LIST

44A410753

SH. NO. 12

| | | | | | |
|-----------|-----|----------|--------|------|--------|
| 02 | R B | ANS | 03 E07 | 0198 | 01/000 |
| 02 | R B | AUX | 04 E07 | 0240 | 01/000 |
| 02 | R B | CLC | 09 E07 | 0534 | 01/000 |
| 02 | R B | DAT | 07 E07 | 0842 | 01/000 |
| 02 | R B | DEC | 14 E07 | 0464 | 01/000 |
| 02 | R B | HTB | 10 E07 | 0394 | 01/000 |
| 02 | R B | LMP | 13 E07 | 0562 | 01/000 |
| 02 | R B | MEM | 06 E07 | 0366 | 01/000 |
| 02 | R B | PAR | 11 E07 | 0590 | 01/000 |
| 02 | R B | POW | 17 E07 | | 01/001 |
| 02 | R B | PPI | 15 E07 | 0771 | 01/000 |
| 02 | R B | PSC | 02 E07 | 0170 | 01/000 |
| 02 | R B | RCM | 22 E07 | | 01/001 |
| 02 | R B | R.P | 01 E07 | 0114 | 01/000 |
| 02 | R B | SPC | 05 E07 | 0310 | 01/000 |
| 02 | R B | VT | 12 E07 | 0422 | 01/000 |
| 02 | S B | T.A | 08 E07 | 0506 | 01/000 |
| 02 TP | | T.A | 08 C01 | 0486 | 01/000 |
| 0A | | RDRPLG26 | 06 | 0880 | 01/000 |
| 0A | SCB | R.P | 01 D02 | 0095 | 01/000 |
| 0B | | RDRPLG26 | 18 | 0892 | 01/000 |
| 0B | SCB | R.P | 01 D03 | 0096 | 01/000 |
| 0C | | RDRPLG26 | 04 | 0878 | 01/000 |
| 0C | SCB | R.P | 01 D04 | 0097 | 01/000 |
| ODDIN | | PRO | 16 E13 | 0624 | 01/000 |
| ODDIN S B | | PCA | 21 E02 | 0655 | 01/000 |
| ODDOUTSCB | | PCA | 21 B08 | 0647 | 01/000 |
| ODDPC RCB | | PCA | 21 B14 | 0653 | 01/000 |
| OE R B | | PRO | 16 E11 | 0622 | 01/000 |
| OE S B | | PCA | 21 E04 | 0657 | 01/000 |
| OFFPB-R B | | PSC | 02 C02 | | 01/001 |
| OFFPB-RCB | | R.P | 01 D09 | 0102 | 01/000 |
| OFFPE- | | RDRPLG26 | 02 | 0876 | 01/000 |
| OF R B | | SPC | 05 C01 | 0276 | 01/000 |
| OF S B | | PCA | 21 E14 | 0667 | 01/000 |
| ONLMP SCB | | DAT | 07 A04 | 0782 | 01/000 |
| ONL.S-R B | | R.P | 01 E03 | 0110 | 01/000 |
| ONL.S-R B | | SPC | 05 B03 | 0264 | 01/000 |
| ONL.S-S B | | DAT | 07 C05 | 0812 | 01/000 |
| OPB- RCB | | DAT | 07 A09 | 0787 | 01/000 |
| PCHLMP | | PCHPLG25 | 11 | 0860 | 01/000 |
| PCHLMPS B | | R.P | 01 B11 | 0076 | 01/000 |
| PE1 RCB | | R.P | 01 C14 | 0093 | 01/000 |
| PE1 | | RDRPLG26 | 25 | 0899 | 01/000 |
| PE2 RCB | | R.P | 01 C13 | 0092 | 01/000 |
| PE2 | | RDRPLG26 | 12 | 0886 | 01/000 |
| PE3 RCB | | R.P | 01 C12 | 0091 | 01/000 |
| PE3 | | RDRPLG26 | 24 | 0898 | 01/000 |
| PE4 RCB | | R.P | 01 C11 | 0090 | 01/000 |
| PE4 | | RDRPLG26 | 23 | 0897 | 01/000 |
| PE5 RCB | | R.P | 01 C10 | 0089 | 01/000 |
| PE5 | | RDRPLG26 | 22 | 0896 | 01/000 |
| PE6 RCB | | R.P | 01 C09 | 0088 | 01/000 |

PROPRIETARY NOTICE
This document contains information of the General Electric Company (U. S. A.) and is furnished for use by/for the General Electric Company (U. S. A.), its subsidiaries and licensees as limited by agreement. Other uses or disclosures are forbidden.

13 35
13 38
33² 41²
34

GENERAL ELECTRIC

TITLE

C - MACHINE MOTHERBOARD WIRING LIST

44A410753

SH. NO. 13

| | | | | | |
|---------|-----|----------|--------|------|--------|
| PE6 | | RDRPLG26 | 21 | 0895 | 01/000 |
| PE7 | RCB | R.P | 01 C08 | 0087 | 01/000 |
| PE7 | | RDRPLG26 | 08 | 0882 | 01/000 |
| PE8 | RCB | R.P | 01 D14 | 0107 | 01/000 |
| PE8 | | RDRPLG26 | 05 | 0879 | 01/000 |
| PER- | S B | PAR | 11 E05 | 0588 | 01/000 |
| PER | R B | PSC | 02 C12 | | 01/001 |
| PER | S B | PAR | 11 E04 | 0587 | 01/000 |
| PICK | R B | LMP | 13 E14 | 0569 | 01/000 |
| PICK | R B | SPC | 05 B13 | 0274 | 01/000 |
| PICK | S B | MEM | 06 B02 | 0333 | 01/000 |
| P01- | R B | DAT | 07 E13 | 0848 | 01/000 |
| P01- | RC | PCA | 21 B02 | 0641 | 01/000 |
| P02- | R B | DAT | 07 E01 | 0836 | 01/000 |
| P02- | RC | PCA | 21 B05 | 0644 | 01/000 |
| POFF- | R B | R.P | 01 B13 | 0078 | 01/000 |
| POFF- | | PCHPLG25 | 12 | 0861 | 01/000 |
| POLL | R B | PSC | 02 C03 | | 01/001 |
| POLL | S B | AUX | 04 C12 | | 01/001 |
| PON- | R B | R.P | 01 E10 | 0117 | 01/000 |
| PON- | | PCHPLG25 | 17 | 0866 | 01/000 |
| PONOD-R | B | DAT | 07 C11 | 0818 | 01/000 |
| PONOD-S | B | AUX | 04 A04 | 0209 | 01/000 |
| PONOD-S | B | PAR | 11 E01 | 0584 | 01/000 |
| PPILMP | C | PPI | 15 A06 | 0742 | 01/000 |
| PPILMPS | B | LMP | 13 A09 | 0550 | 01/000 |
| PRT1 | R B | PRO | 16 E09 | 0620 | 01/000 |
| PRT1 | S B | LMP | 13 E06 | 0561 | 01/000 |
| PRT2 | RC | PCA | 21 B04 | 0643 | 01/000 |
| PRT2 | R B | PRO | 16 E10 | 0621 | 01/000 |
| PRT3 | R B | PCA | 21 E01 | 0654 | 01/000 |
| PRT3 | S B | PRO | 16 E14 | 0625 | 01/000 |
| PRT4 | R B | LMP | 13 E05 | 0560 | 01/000 |
| PRT4 | R B | PRO | 16 E04 | 0615 | 01/000 |
| PS1- | R B | SPC | 05 B12 | 0273 | 01/000 |
| PS1- | S B | MEM | 06 B04 | 0335 | 01/000 |
| PSIX- | R B | MEM | 06 A01 | 0318 | 01/000 |
| PSIX- | S B | SPC | 05 A01 | 0248 | 01/000 |
| PSVI- | R B | AUX | 04 E01 | 0234 | 01/000 |
| PSVI- | R B | PSC | 02 D05 | 0154 | 01/000 |
| PSVI- | R B | R.P | 01 B08 | 0073 | 01/000 |
| PSVI- | R B | T.A | 08 E12 | 0511 | 01/000 |
| PSVI- | S B | DAT | 07 D06 | 0827 | 01/000 |
| PTOF- | R B | DAT | 07 D13 | 0834 | 01/000 |
| PTOF- | S B | R.P | 01 C07 | 0086 | 01/000 |
| PTOS- | R B | R.P | 01 B10 | 0075 | 01/000 |
| PTOS- | | PCHPLG25 | 23 | 0872 | 01/000 |
| PTRR | R B | DAT | 07 D11 | 0832 | 01/000 |
| PTRR | S B | PSC | 02 C10 | | 01/001 |
| PUNCH | | PCHPLG25 | 24 | 0873 | 01/000 |
| PUNCH | S B | R.P | 01 B12 | 0077 | 01/000 |
| PUT | S B | ANS | 03 C08 | | 01/001 |
| RBHOLD | S | MEM | 06 B05 | 0336 | 01/000 |
| RBHOLD | S B | SPC | 05 C08 | 0283 | 01/000 |
| RBS- | R B | RCM | 22 E13 | | 01/001 |
| RBS- | R B | T.A | 08 E04 | 0503 | 01/000 |

PROPRIETARY NOTICE

This document contains information of the General Electric Company (U. S. A.) and is furnished for use by/for the General Electric Company (U. S. A.), its subsidiaries and licensees as limited by agreement. Other uses or disclosures are forbidden.

13 3F
18 38
33² 41²
34

R. D. Wesner

NOV 18 1971

DCPD
Waynesboro, Virginia

44A410753

SH. NO. 13

ISSUED

CCD 549

GENERAL ELECTRIC

TITLE

C - MACHINE MOTHERBOARD WIRING LIST

44A410753

SH. NO. 14

| | | | | | |
|---------|-----|--------|--------|------|--------|
| RBS- | S B | DAT | 07 D02 | 0823 | 01/000 |
| RCLOCKR | B | SPC | 05 C13 | 0288 | 01/000 |
| RCLOCKS | B | CLC | 09 E02 | 0529 | 01/000 |
| RCVD | R B | SPC | 05 B08 | 0269 | 01/000 |
| RCVD | R B | T.A | 08 A03 | 0474 | 01/000 |
| RCVD | S B | DAT | 07 C12 | 0819 | 01/000 |
| RCV- | R B | ANS | 03 A07 | 0184 | 01/000 |
| RCV- | R B | AUX | 04 A07 | 0212 | 01/000 |
| RCV- | R B | PSC | 02 D12 | | 01/001 |
| RCV- | R B | R.P | 01 C01 | 0080 | 01/000 |
| RCV- | R B | SPC | 05 B10 | 0271 | 01/000 |
| RCV- | S B | T.A | 08 A07 | 0478 | 01/000 |
| REALMP | SCB | DAT | 07 A07 | 0785 | 01/000 |
| RES | S B | ANS | 03 C09 | | 01/001 |
| REV- | SCB | RDRPLG | 26 01 | 0875 | 01/000 |
| REV- | SCB | R.P | 01 A12 | 0063 | 01/000 |
| RNC | R B | R.P | 01 E13 | 0120 | 01/000 |
| RNC | S B | PSC | 02 D07 | 0156 | 01/000 |
| ROSW | RCB | R.P | 01 C05 | 0084 | 01/000 |
| ROSW | | RDRPLG | 26 10 | 0884 | 01/000 |
| RU- | R B | MEM | 06 E11 | 0370 | 01/000 |
| RU- | S B | SPC | 05 E04 | 0307 | 01/000 |
| RUNPB | R B | PSC | 02 C01 | | 01/001 |
| RUNPB | RCB | R.P | 01 D13 | 0106 | 01/000 |
| RUNPB | | RDRPLG | 26 17 | 0891 | 01/000 |
| S0- | R B | ANS | 03 E01 | 0192 | 01/000 |
| S0- | R B | DAT | 07 C10 | 0817 | 01/000 |
| S0- | R B | PSC | 02 E01 | 0164 | 01/000 |
| S0- | R B | T.A | 08 E01 | 0500 | 01/000 |
| S0- | S B | SPC | 05 E01 | 0304 | 01/000 |
| S16- | R B | PSC | 02 D10 | 0159 | 01/000 |
| S16- | R B | R.P | 01 D05 | 0098 | 01/000 |
| S16- | S B | SPC | 05 D10 | 0299 | 01/000 |
| S1- | R B | HTB | 10 A02 | 0375 | 01/000 |
| S1- | R B | R.P | 01 B06 | 0071 | 01/000 |
| S1- | S B | SPC | 05 B09 | 0270 | 01/000 |
| S24- | R B | R.P | 01 A01 | | 01/001 |
| S24- | S B | SPC | 05 C14 | 0289 | 01/000 |
| S2- | R B | HTB | 10 A09 | 0382 | 01/000 |
| S2- | R B | MEM | 06 A06 | 0323 | 01/000 |
| S2- | R B | R.P | 01 A09 | 0060 | 01/000 |
| S2- | R B | VT | 12 E10 | 0425 | 01/000 |
| S2- | S B | SPC | 05 A06 | 0253 | 01/000 |
| S32- | R B | HTB | 10 E12 | 0399 | 01/000 |
| S32- | S B | SPC | 05 C10 | 0285 | 01/000 |
| S3- | R B | PSC | 02 D04 | 0153 | 01/000 |
| S3- | R B | R.P | 01 A08 | 0059 | 01/000 |
| S3- | R B | VT | 12 E01 | 0416 | 01/000 |
| S3- | S B | SPC | 05 D11 | 0300 | 01/000 |
| S48- | R B | HTB | 10 E03 | 0390 | 01/000 |
| S48- | R B | R.P | 01 E01 | 0108 | 01/000 |
| S48- | S B | SPC | 05 E12 | 0315 | 01/000 |
| S4- | R B | DAT | 07 C13 | 0820 | 01/000 |

PROPRIETARY NOTICE
This document contains information of the General Electric Company (U. S. A.) and is furnished for use by/for the General Electric Company (U. S. A.), its subsidiaries and licensees as limited by agreement. Other uses or disclosures are forbidden.

13 35
13 33
33² 41²
34

GENERAL ELECTRIC

TITLE

C - MACHINE MOTHERBOARD WIRING LIST

44A410753

SH. NO. 15

| | | | | | |
|-------|-----|-------|--------|------|--------|
| S4- | R B | PSC | 02 E14 | | 01/001 |
| S4- | R B | R.P | 01 B01 | 0066 | 01/000 |
| S4- | R B | VT | 12 E02 | 0417 | 01/000 |
| S4- | S B | SPC | 05 B14 | 0275 | 01/000 |
| S56- | R B | PSC | 02 D01 | 0150 | 01/000 |
| S56- | S B | SPC | 05 D14 | 0303 | 01/000 |
| S5- | R B | ANS | 03 E13 | 0204 | 01/000 |
| S5- | R B | HTB | 10 E02 | 0389 | 01/000 |
| S5- | R B | MEM | 06 E13 | 0372 | 01/000 |
| S5- | R B | PSC | 02 E13 | 0176 | 01/000 |
| S5- | S B | SPC | 05 E02 | 0305 | 01/000 |
| S6- | R B | PSC | 02 D03 | 0152 | 01/000 |
| S6- | S B | SPC | 05 D12 | 0301 | 01/000 |
| S72- | S B | SPC | 05 C09 | 0284 | 01/000 |
| S7- | R B | PSC | 02 D02 | 0151 | 01/000 |
| S7- | R B | T.A | 08 E11 | 0510 | 01/000 |
| S7- | S B | SPC | 05 D13 | 0302 | 01/000 |
| S8- | R B | HTB | 10 E05 | 0392 | 01/000 |
| S8- | R B | MEM | 06 E10 | 0369 | 01/000 |
| S8- | R B | T.A | 08 E10 | 0509 | 01/000 |
| S8- | R B | VT | 12 E11 | 0426 | 01/000 |
| S8- | S B | SPC | 05 E05 | 0308 | 01/000 |
| SBB- | RCB | DAT | 07 A10 | 0788 | 01/000 |
| SCA | R B | MOD | 24 A10 | | 01/001 |
| SCA | | DSPLG | 27 11 | | 01/001 |
| SCA | | DSPLG | 27 19 | | 01/001 |
| SCA | S B | AUX | 04 C06 | | 01/001 |
| SCA | S B | RCM | 22 A05 | | 01/001 |
| SCF | R B | MOD | 24 A05 | | 01/001 |
| SCF | R B | RCM | 22 A10 | | 01/001 |
| SCF | | DSPLG | 27 12 | | 01/001 |
| S- | R B | PAR | 11 A10 | 0579 | 01/000 |
| S- | S B | SPC | 05 A09 | 0247 | 01/000 |
| SLF | R B | MEM | 06 D06 | 0351 | 01/000 |
| SLF | S B | VT | 12 A09 | 0410 | 01/000 |
| SLO13 | R B | DAT | 07 E10 | 0845 | 01/000 |
| SLO13 | S B | PRO | 16 E05 | 0616 | 01/000 |
| SPARE | | ACA | 28 P13 | 0937 | 01/000 |
| SPARE | | ACA | 28 P16 | 0940 | 01/000 |
| SPARE | | ACA | 28 P17 | 0941 | 01/000 |
| SPARE | | ACA | 28 P18 | 0942 | 01/000 |
| SPARE | | ACA | 28 P19 | 0943 | 01/000 |
| SPARE | | ACA | 28 P20 | 0944 | 01/000 |
| SPARE | | ACA | 28 P23 | 0947 | 01/000 |

PROPRIETARY NOTICE
 This document contains information of the General Electric Company (U. S. A.) and is furnished for use by/for the General Electric Company (U. S. A.), its subsidiaries and licensees as limited by agreement. Other uses or disclosures are forbidden.

SPARE ANS 03 C13 01/001

13 35
 18 38
 33² 41²
 34

| | | | |
|---|------------------------------|-------------------------|--|
| R. D. Warner ISSUED NOV 18 1971 | DCFD Waynesboro, Virginia | 44A410753 SH. NO. 15 | |
|---|------------------------------|-------------------------|--|

LE

GENERAL ELECTRIC

C - MACHINE MOTHERBOARD WIRING LIST

44A410753

SH. NO. 16

| | | | | | |
|------------------|----------------|---------------|----------------|-----------------|-------------------|
| SPARE | ANS | 03 | C14 | | 01/001 |
| SPARE | CLC | 09 | E05 | 0532 | 01/000 |
| SPARE | CLC | 09 | E06 | 0533 | 01/000 |
| SPARE | CLC | 09 | E10 | 0537 | 01/000 |
| SPARE | CLC | 09 | E14 | 0541 | 01/000 |
| SPARE | DEC | 14 | A01 | 0430 | 01/000 |
| SPARE | DEC | 14 | A02 | 0431 | 01/000 |
| SPARE | DEC | 14 | A03 | 0432 | 01/000 |
| SPARE | DEC | 14 | A09 | 0438 | 01/000 |
| SPARE | DEC | 14 | A10 | 0439 | 01/000 |
| SPARE | DEC | 14 | A11 | 0440 | 01/000 |
| SPARE | DEC | 14 | A12 | 0441 | 01/000 |
| SPARE | DEC | 14 | E01 | 0458 | 01/000 |
| SPARE | DEC | 14 | E02 | 0459 | 01/000 |
| SPARE | DEC | 14 | E03 | 0460 | 01/000 |
| SPARE | DEC | 14 | E04 | 0461 | 01/000 |
| SPARE | DEC | 14 | E05 | 0462 | 01/000 |
| SPARE | DEC | 14 | E06 | 0463 | 01/000 |
| SPARE | DEC | 14 | E10 | 0467 | 01/000 |
| SPARE | DEC | 14 | E11 | 0468 | 01/000 |
| SPARE | DEC | 14 | E12 | 0469 | 01/000 |
| SPARE | DEC | 14 | E13 | 0470 | 01/000 |
| SPARE | DEC | 14 | E14 | 0471 | 01/000 |
| SPARE | DSPLG | 27 | 13 | 0912 | 01/000 |
| SPARE | DSPLG | 27 | 14 | 0913 | 01/000 |
| SPARE | DSPLG | 27 | 15 | 0914 | 01/000 |
| SPARE | DSPLG | 27 | 16 | 0915 | 01/000 |
| SPARE | DSPLG | 27 | 21 | 0920 | 01/000 |
| SPARE | HTB | 10 | A03 | 0376 | 01/000 |
| SPARE | HTB | 10 | A04 | 0377 | 01/000 |
| SPARE | HTB | 10 | A05 | 0378 | 01/000 |
| SPARE | HTB | 10 | E01 | 0388 | 01/000 |
| SPARE | HTB | 10 | E10 | 0397 | 01/000 |
| SPARE | HTB | 10 | E11 | 0398 | 01/000 |
| SPARE | LMP | 13 | A10 | 0551 | 01/000 |
| SPARE | LMP | 13 | A11 | 0552 | 01/000 |
| SPARE | LMP | 13 | E03 | 0558 | 01/000 |
| SPARE | LMP | 13 | E10 | 0565 | 01/000 |
| SPARE | LMP | 13 | E12 | 0567 | 01/000 |
| SPARE | LMP | 13 | E13 | 0568 | 01/000 |
| SPARE | MEM | 06 | B13 | 0344 | 01/000 |
| SPARE | PAR | 11 | A02 | 0571 | 01/000 |
| SPARE | PAR | 11 | A03 | 0572 | 01/000 |
| SPARE | PAR | 11 | A04 | 0573 | 01/000 |
| SPARE | PAR | 11 | A05 | 0574 | 01/000 |
| SPARE | PAR | 11 | A07 | 0576 | 01/000 |
| SPARE | PAR | 11 | A09 | 0578 | 01/000 |
| SPARE | PCA | 21 | A06 | 0631 | 01/000 |
| SPARE | PCA | 21 | B06 | 0645 | 01/000 |
| SPARE | PCA | 21 | B09 | 0648 | 01/000 |
| SPARE | PCA | 21 | B11 | 0650 | 01/000 |

| |
|-------------|
| AMT2-6582 |
| J. Stallone |
| 1 |

PROPRIETARY NOTICE
 This document contains information of the General Electric Company (U. S. A.) and is furnished for use by for the General Electric Company (U. S. A.), its subsidiaries and licensees as limited by agreement. Other uses or disclosures are forbidden.

13 35
 18 33
 33² 41²
 34

R. D. Wesner

ISSUED

NOV 18 1971

CCD 549

DCPD
Waynesboro, Virginia

44A410753

SH. NO. 16

GENERAL ELECTRIC

TITLE

C - MACHINE MOTHERBOARD WIRING LIST

44A410753

SH. NO. 17

| | | | | | |
|-------|----------|----|-----|------|--------|
| SPARE | PCA | 21 | E05 | 0658 | 01/000 |
| SPARE | PCA | 21 | E06 | 0659 | 01/000 |
| SPARE | PCA | 21 | E07 | 0660 | 01/000 |
| SPARE | PCA | 21 | E08 | 0661 | 01/000 |
| SPARE | PCA | 21 | E09 | 0662 | 01/000 |
| SPARE | PCA | 21 | E10 | 0663 | 01/000 |
| SPARE | PCA | 21 | E11 | 0664 | 01/000 |
| SPARE | PCA | 21 | E13 | 0666 | 01/000 |
| SPARE | PCHPLG25 | 02 | | 0851 | 01/000 |
| SPARE | PCHPLG25 | 03 | | 0852 | 01/000 |
| SPARE | PCHPLG25 | 14 | | 0863 | 01/000 |
| SPARE | PCHPLG25 | 15 | | 0864 | 01/000 |
| SPARE | POW | 17 | A04 | 0671 | 01/000 |
| SPARE | POW | 17 | A09 | 0676 | 01/000 |
| SPARE | POW | 17 | A10 | 0677 | 01/000 |
| SPARE | POW | 17 | A11 | 0678 | 01/000 |
| SPARE | POW | 17 | E01 | 0696 | 01/000 |
| SPARE | POW | 17 | E02 | 0697 | 01/000 |
| SPARE | POW | 17 | E03 | 0698 | 01/000 |
| SPARE | POW | 17 | E04 | 0699 | 01/000 |
| SPARE | POW | 17 | E05 | 0700 | 01/000 |
| SPARE | POW | 17 | E06 | 0701 | 01/000 |
| SPARE | POW | 17 | E09 | 0704 | 01/000 |
| SPARE | POW | 17 | E10 | 0705 | 01/000 |
| SPARE | POW | 17 | E11 | 0706 | 01/000 |
| SPARE | POW | 17 | E12 | 0707 | 01/000 |
| SPARE | POW | 17 | E13 | 0708 | 01/000 |
| SPARE | POW | 17 | E14 | 0709 | 01/000 |
| SPARE | PPI | 15 | A02 | 0738 | 01/000 |
| SPARE | PPI | 15 | A03 | 0739 | 01/000 |
| SPARE | PPI | 15 | A04 | 0740 | 01/000 |
| SPARE | PPI | 15 | A05 | 0741 | 01/000 |
| SPARE | PPI | 15 | A09 | 0745 | 01/000 |
| SPARE | PPI | 15 | A10 | 0746 | 01/000 |
| SPARE | PPI | 15 | A11 | 0747 | 01/000 |
| SPARE | PPI | 15 | A12 | 0748 | 01/000 |
| SPARE | PPI | 15 | E01 | 0765 | 01/000 |
| SPARE | PPI | 15 | E02 | 0766 | 01/000 |
| SPARE | PPI | 15 | E03 | 0767 | 01/000 |
| SPARE | PPI | 15 | E05 | 0769 | 01/000 |
| SPARE | PPI | 15 | E06 | 0770 | 01/000 |
| SPARE | PPI | 15 | E09 | 0773 | 01/000 |
| SPARE | PPI | 15 | E11 | 0775 | 01/000 |
| SPARE | PPI | 15 | E14 | 0778 | 01/000 |
| SPARE | PRO | 16 | A02 | 0599 | 01/000 |
| SPARE | PRO | 16 | A04 | 0601 | 01/000 |
| SPARE | PRO | 16 | A05 | 0602 | 01/000 |
| SPARE | PRO | 16 | A06 | 0603 | 01/000 |
| SPARE | PRO | 16 | A07 | 0604 | 01/000 |
| SPARE | PRO | 16 | A09 | 0606 | 01/000 |
| SPARE | PRO | 16 | A11 | 0608 | 01/000 |
| SPARE | PRO | 16 | E02 | 0613 | 01/000 |
| SPARE | PRO | 16 | E03 | 0614 | 01/000 |

PROPRIETARY NOTICE

This document contains information of the General Electric Company (U. S. A.) and is furnished for use by/for the General Electric Company (U. S. A.), its subsidiaries and licensees as limited by agreement. Other uses or disclosures are forbidden.

13 35
18 38
33² 41²
34

R. D. Wesner

ISSUED

NOV 18 1971

CCD 349

DCPD

Waynesboro, Virginia

44A410753

SH. NO. 17

GENERAL ELECTRIC

TITLE

C - MACHINE MOTHERBOARD WIRING LIST

44A410753

SH. NO. 18

| | | | | | | |
|--------------------|----------------|----------------|----------------|-----------------|-------------------|-------------------|
| SPARE | PRO | 16 | E07 | 0618 | 01/000 | |
| SPARE | PRO | 16 | E08 | 0619 | 01/000 | |
| SPARE | PSC | 02 | A01 | | 01/001 | |
| SPARE | PSC | 02 | A02 | | 01/001 | |
| SPARE | PSC | 02 | A03 | | 01/001 | |
| | | | | | | |
| SPARE | PSC | 02 | C11 | | 01/001 | |
| SPARE | PSC | 02 | E09 | | 01/001 | |
| SPARE | PSC | 02 | E10 | | 01/001 | |
| SPARE | PSC | 02 | E11 | | 01/001 | |
| SPARE | PSC | 02 | E12 | | 01/001 | |
| SPARE | RCM | 22 | A01 | | 01/001 | |
| SPARE | RCM | 22 | A02 | | 01/001 | |
| SPARE | RCM | 22 | A03 | | 01/001 | |
| SPARE | RCM | 22 | A07 | | 01/001 | |
| SPARE | RCM | 22 | A09 | | 01/001 | |
| SPARE | RCM | 22 | A11 | | 01/001 | |
| | | | | | 1 | |
| | | | | | | |
| SPARE | T.A | 08 | C02 | 0487 | 01/001 | |
| SPARE | T.A | 08 | C05 | 0490 | 01/001 | |
| SPARE | T.A | 08 | C10 | 0495 | 01/001 | |
| SPARE | T.A | 08 | C11 | 0496 | 01/001 | |
| SPARE | T.A | 08 | E05 | 0504 | 01/000 | |
| SPARE | T.A | 08 | E14 | 0513 | 01/001 | |
| SPARE | VT | 12 | E06 | 0421 | 01/000 | |
| | | | | | | |
| SPKR | C | DAT | 07 | A01 | 0779 | 01/000 |
| SPKR | S B | T.A | 08 | A04 | 0475 | 01/000 |
| SPKT | RCB | R.P | 01 | C04 | 0083 | 01/000 |
| SPKT | | RDRPLG26 | 11 | | 0885 | 01/000 |
| SPSW- | R B | SPC | 05 | E13 | 0316 | 01/000 |
| SPSW- | R B | T.A | 08 | E09 | 0508 | 01/000 |
| SPSW- | C | DAT | 07 | B04 | 0796 | 01/000 |
| SPSW- | R B | VT | 12 | E12 | 0427 | 01/000 |
| S/V | S B | DAT | 07 | E09 | 0844 | 01/000 |
| S/V | S B | PRO | 16 | E06 | 0617 | 01/000 |
| STALMP | PSCB | DAT | 07 | A03 | 0781 | 01/000 |
| START-R | B | CLC | 09 | E03 | 0530 | 01/000 |
| START-R | B | PAR | 11 | E12 | 0595 | 01/000 |
| START-R | B | T.A | 08 | A09 | | 01/001 |
| START-S | B | SPC | 05 | C12 | 0287 | 01/000 |
| STIN | R B | AUX | 04 | A03 | 0208 | 01/000 |
| STIN | R B | R.P | 01 | B03 | 0068 | 01/000 |
| STIN | R B | VT | 12 | A11 | 0412 | 01/000 |
| STIN | S B | PSC | 02 | D08 | | 01/001 |
| STINX-S | | ACA | 28 | P10 | 0934 | 01/000 |
| SUPXM- | R B | AUX | 04 | A01 | 0206 | 01/000 |
| SUPXM- | RCB | DAT | 07 | B06 | 0798 | 01/000 |
| SYNC | R B | PCA | 21 | E03 | 0656 | 01/000 |
| SYNC | R B | PRO | 16 | E12 | 0623 | 01/000 |
| SZ- | R B | MEM | 06 | B03 | 0334 | 01/000 |
| SZ- | R B | PSC | 02 | E03 | | 01/001 |
| SZ- | R B | R.P | 01 | B02 | 0067 | 01/000 |

AN72-6572
J. Stollberg

PROPRIETARY NOTICE

This document contains information of the General Electric Company (U. S. A.) and is furnished for use by/for the General Electric Company (U. S. A.), its subsidiaries and licensees as limited by agreement. Other uses or disclosures are forbidden.

13 35
18 38
33² 41²
34

GENERAL ELECTRIC

TITLE

C - MACHINE MOTHERBOARD WIRING LIST

44A410753

SH. NO. 19

| | | | | | | |
|-----------|-----|----------|----|-----|------|--------|
| SZ- | R B | T.A | 08 | A02 | 0473 | 01/000 |
| SZ- | S B | SPC | 05 | B02 | 0263 | 01/000 |
| T128 | R B | HTB | 10 | A06 | 0379 | 01/000 |
| T128 | R B | MEM | 06 | A10 | 0327 | 01/000 |
| T128 | R B | SPC | 05 | A05 | 0252 | 01/000 |
| T128 | R B | CLC | 09 | A07 | 0520 | 01/000 |
| T1 | R B | HTB | 10 | E04 | 0391 | 01/000 |
| T1 | R B | R.P | 01 | E02 | 0109 | 01/000 |
| T1 | R B | SPC | 05 | E11 | 0314 | 01/000 |
| T1 | S B | CLC | 09 | E11 | 0538 | 01/000 |
| T32 | R B | MEM | 06 | A03 | 0320 | 01/000 |
| T32 | R B | SPC | 05 | A03 | 0250 | 01/000 |
| T32 | S B | CLC | 09 | A11 | 0524 | 01/000 |
| T64 | R B | HTB | 10 | A01 | 0374 | 01/000 |
| T64 | R B | MEM | 06 | A09 | 0326 | 01/000 |
| T64 | R B | PAR | 11 | E09 | 0592 | 01/000 |
| T64 | R B | SPC | 05 | A10 | 0257 | 01/000 |
| T64 | S B | CLC | 09 | A01 | 0514 | 01/000 |
| TA | R B | ANS | 03 | E10 | 0201 | 01/000 |
| TA | SCB | PSC | 02 | B01 | | 01/001 |
| TCA | R B | MEM | 06 | A05 | 0322 | 01/000 |
| TCA | S B | HTB | 10 | A10 | 0383 | 01/000 |
| TL | R B | DAT | 07 | D08 | 0829 | 01/000 |
| TL | R B | R.P | 01 | D01 | 0094 | 01/000 |
| TL | S B | MEM | 06 | D01 | 0346 | 01/000 |
| TLTESTS | B | MEM | 06 | B10 | 0341 | 01/000 |
| TRI | R B | CLC | 09 | E01 | 0528 | 01/000 |
| TRI | S B | T.A | 08 | C07 | 0483 | 01/000 |
| VTPC | RCB | VT | 12 | A03 | 0404 | 01/000 |
| VT.FFHR | B | R.P | 01 | C03 | 0082 | 01/000 |
| VT.FFHS | B | VT | 12 | A10 | 0411 | 01/000 |
| VT.FFSRCB | B | R.P | 01 | A10 | 0061 | 01/000 |
| VT.FFSS | B | VT | 12 | A06 | 0407 | 01/000 |
| W127 | R B | MEM | 06 | D03 | 0348 | 01/000 |
| W127 | S B | PAR | 11 | A06 | 0575 | 01/000 |
| WORPB-RCB | B | R.P | 01 | D11 | 0104 | 01/000 |
| WORPB- | | RDRPLG26 | 03 | | 0877 | 01/000 |
| WPA | R B | HTB | 10 | E09 | 0396 | 01/000 |
| WPA | R B | PAR | 11 | E06 | 0589 | 01/000 |
| WPA | R B | SPC | 05 | E06 | 0309 | 01/000 |
| WPA | S B | MEM | 06 | E06 | 0365 | 01/000 |
| X10 | RCB | POW | 17 | B07 | 0688 | 01/000 |
| X10 | RCB | POW | 17 | B08 | 0689 | 01/000 |
| X6 | RCB | POW | 17 | B04 | 0685 | 01/000 |
| X6 | RCB | POW | 17 | B11 | 0692 | 01/000 |
| X7 | RCB | POW | 17 | B01 | 0682 | 01/000 |
| X7 | RCB | POW | 17 | B02 | 0683 | 01/000 |
| X7 | RCB | POW | 17 | B03 | 0684 | 01/000 |
| X7 | RCB | POW | 17 | B12 | 0693 | 01/000 |
| X7 | RCB | POW | 17 | B14 | 0695 | 01/000 |
| X8 | RCB | POW | 17 | B05 | 0686 | 01/000 |
| X9 | RCB | POW | 17 | B10 | 0691 | 01/000 |
| X9 | RCB | POW | 17 | B06 | 0687 | 01/000 |

TL

| |
|------------|
| 4472-6582 |
| J. S. Blum |
| 1 |

PROPRIETARY NOTICE
This document contains information of the General Electric Company (U. S. A.) and is furnished for use by/for the General Electric Company (U. S. A.), its subsidiaries and licensees as limited by agreement. Other uses or disclosures are forbidden.

13 35
18 38
33² 41²
34

GENERAL ELECTRIC

TITLE

C - MACHINE MOTHERBOARD WIRING LIST

44A410753

SH. NO. 20

| | | | | | | |
|---------|-----|-----|----|-----|------|--------|
| X9 | RCB | POW | 17 | B09 | 0690 | 01/000 |
| XCLOCKR | B | PSC | 02 | E05 | 0168 | 01/000 |
| XCLOCKS | B | CLC | 09 | E09 | 0536 | 01/000 |
| XDATA-S | B | DAT | 07 | C14 | 0821 | 01/000 |
| XHL | SCB | PPI | 15 | A07 | 0743 | 01/000 |
| XTC | S B | ANS | 03 | C10 | | 01/001 |
| XTC | R B | DAT | 07 | D09 | 0830 | 01/000 |
| XTC | S B | PSC | 02 | D14 | 0163 | 01/000 |

PROPRIETARY NOTICE
 This document contains information of the General Electric Company (U. S. A.) and is furnished for use by/for the General Electric Company (U.S.A.), its subsidiaries and licensees as limited by agreement. Other uses or disclosures are forbidden.

13 35
 13 38
 33² 41²
 34

| | | | |
|---|---------|------------------------------|-------------------------|
| R. D. Wegner ISSUED NOV 18 1973 | CCD 549 | DCPD Waynesboro, Virginia | 44A410753 SH. NO. 20 |
|---|---------|------------------------------|-------------------------|

C - MACHINE MOTHERBOARD WIRING LIST

| | | | | | |
|-----------|-----|-----|--------|------|--------|
| AI1 | R | ACA | 28 P01 | 0925 | 01/000 |
| AI2 | R | ACA | 28 P02 | 0926 | 01/000 |
| AI3 | R | ACA | 28 P03 | 0927 | 01/000 |
| AI4 | R | ACA | 28 P04 | 0928 | 01/000 |
| AI5 | R | ACA | 28 P05 | 0929 | 01/000 |
| AI6 | R | ACA | 28 P06 | 0930 | 01/000 |
| AI7 | R | ACA | 28 P07 | 0931 | 01/000 |
| AI8 | R | ACA | 28 P08 | 0932 | 01/000 |
| AACKR | S | ACA | 28 P09 | 0933 | 01/000 |
| STINX-S | | ACA | 28 P10 | 0934 | 01/000 |
| AUXRDYR | | ACA | 28 P11 | 0935 | 01/000 |
| OV | R | ACA | 28 P12 | 0936 | 01/000 |
| SPARE | | ACA | 28 P13 | 0937 | 01/000 |
| ATON | S | ACA | 28 P14 | 0938 | 01/000 |
| ATOFF | S | ACA | 28 P15 | 0939 | 01/000 |
| SPARE | | ACA | 28 P16 | 0940 | 01/000 |
| SPARE | | ACA | 28 P17 | 0941 | 01/000 |
| SPARE | | ACA | 28 P18 | 0942 | 01/000 |
| SPARE | | ACA | 28 P19 | 0943 | 01/000 |
| SPARE | | ACA | 28 P20 | 0944 | 01/000 |
| AINH | R | ACA | 28 P21 | 0945 | 01/000 |
| ANAKR | S | ACA | 28 P22 | 0946 | 01/000 |
| SPARE | | ACA | 28 P23 | 0947 | 01/000 |
| AISWO-R | | ACA | 28 P24 | 0948 | 01/000 |
| AISWI-R | | ACA | 28 P25 | 0949 | 01/000 |
| ABOPT | S B | ANS | 03 A01 | | 01/000 |
| ICBD- | R B | ANS | 03 A02 | 0179 | 01/000 |
| 67MS- | R B | ANS | 03 A03 | 0180 | 01/000 |
| I1- | S B | ANS | 03 A04 | 0181 | 01/000 |
| I2- | S B | ANS | 03 A05 | 0182 | 01/000 |
| I3- | S B | ANS | 03 A06 | 0183 | 01/000 |
| RCV- | R B | ANS | 03 A07 | 0184 | 01/000 |
| OV | R B | ANS | 03 A08 | 0185 | 01/000 |
| ERASE | R B | ANS | 03 A09 | 0186 | 01/000 |
| ENQRD | R B | ANS | 03 A10 | 0187 | 01/000 |
| ANS | S B | ANS | 03 A11 | 0188 | 01/000 |
| -27V | R B | ANS | 03 A12 | 0189 | 01/000 |
| -15V | R B | ANS | 03 A13 | 0190 | 01/000 |
| OV | R B | ANS | 03 A14 | 0191 | 01/000 |
| 536MS-R | B | ANS | 03 C01 | | 01/001 |
| ABINH-R | B | ANS | 03 C02 | | 01/001 |
| CE | R B | ANS | 03 C03 | | 01/001 |
| ICE- | S B | ANS | 03 C04 | | 01/001 |
| DLE.EOS | B | ANS | 03 C05 | | 01/001 |
| ICBD53S | B | ANS | 03 C06 | | 01/001 |
| OV | | ANS | 03 C07 | | 01/001 |
| PUT | | ANS | 03 C08 | | 01/001 |
| RES | | ANS | 03 C09 | | 01/001 |
| XTC | | ANS | 03 C10 | | 01/001 |
| CF | | ANS | 03 C11 | | 01/001 |
| ICF- | | ANS | 03 C12 | | 01/001 |
| SPARE | | ANS | 03 C13 | | 01/001 |
| ICD SPARE | | ANS | 03 C14 | | 01/001 |

AN72-658
 J. S. Burgess
 /

PROPRIETARY NOTICE
 This document contains information of the General Electric Company (U.S.A.) and is furnished for use by/for the General Electric Company (U.S.A.), its subsidiaries and licensees as limited by agreement. Other uses or disclosures are forbidden.

13 35
 13 38
 33² 41²
 34

GENERAL ELECTRIC

C - MACHINE MOTHERBOARD WIRING LIST

44A410753

SH. NO. 22

| | | | | | | |
|---------|-----|-----|----|-----|------|------------|
| S0- | R B | ANS | 03 | E01 | 0192 | 01/000 |
| HIS- | R B | ANS | 03 | E02 | 0193 | 01/000 |
| ICB- | R B | ANS | 03 | E03 | 0194 | 01/000 |
| KINH- | S B | ANS | 03 | E04 | 0195 | 01/000 |
| 16- | S B | ANS | 03 | E05 | 0196 | 01/000 |
| 17- | S B | ANS | 03 | E06 | 0197 | 01/000 |
| 02 | R B | ANS | 03 | E07 | 0198 | 01/000 |
| 01 | R B | ANS | 03 | E08 | 0199 | 01/000 |
| ISWOP- | S B | ANS | 03 | E09 | 0200 | 01/000 |
| TA | R B | ANS | 03 | E10 | 0201 | 01/000 |
| 15- | S B | ANS | 03 | E11 | 0202 | 01/000 |
| 14- | S B | ANS | 03 | E12 | 0203 | 01/000 |
| S5- | R B | ANS | 03 | E13 | 0204 | 01/000 |
| LV | R B | ANS | 03 | E14 | 0205 | 01/000 |
| SUPD- | R B | AUX | 04 | A01 | 0206 | 01/000 |
| TIBS- | R B | AUX | 04 | A02 | 0207 | 01/000 010 |
| STIN | R B | AUX | 04 | A03 | 0208 | 01/000 |
| PONOD- | S B | AUX | 04 | A04 | 0209 | 01/000 |
| CS- | R B | AUX | 04 | A05 | 0210 | 01/000 |
| DETBK | R B | AUX | 04 | A06 | 0211 | 01/000 |
| RCV- | R B | AUX | 04 | A07 | 0212 | 01/000 |
| G15V | R B | AUX | 04 | A08 | 0213 | 01/000 |
| I3- | S B | AUX | 04 | A09 | 0214 | 01/000 |
| I2- | S B | AUX | 04 | A10 | 0215 | 01/000 |
| I1- | S B | AUX | 04 | A11 | 0216 | 01/000 |
| -27V | R B | AUX | 04 | A12 | 0217 | 01/000 |
| -15V | R B | AUX | 04 | A13 | 0218 | 01/000 |
| 0V | R B | AUX | 04 | A14 | 0219 | 01/000 |
| A1 | R B | AUX | 04 | C01 | 0220 | 01/000 |
| A2 | R B | AUX | 04 | C02 | 0221 | 01/000 |
| A3 | R B | AUX | 04 | C03 | 0222 | 01/000 |
| ESCF- | R B | AUX | 04 | C04 | 0223 | 01/000 |
| E2A- | R B | AUX | 04 | C05 | | 01/000 010 |
| SCA | S B | AUX | 04 | C06 | | 01/001 |
| A8 | R B | AUX | 04 | C07 | 0226 | 01/000 |
| A7 | R B | AUX | 04 | C08 | 0227 | 01/000 |
| A6 | R B | AUX | 04 | C09 | 0228 | 01/000 |
| A5 | R B | AUX | 04 | C10 | 0229 | 01/000 |
| A4 | R B | AUX | 04 | C11 | 0230 | 01/000 |
| POLL | S B | AUX | 04 | C12 | | 01/001 |
| IP- | S B | AUX | 04 | C13 | 0232 | 01/000 |
| ISWIP- | S B | AUX | 04 | C14 | 0233 | 01/000 |
| PSVI- | R B | AUX | 04 | E01 | 0234 | 01/000 |
| INHPRTS | B | AUX | 04 | E02 | 0235 | 01/000 |
| ICBD- | R B | AUX | 04 | E03 | 0236 | 01/000 |
| MED- | R B | AUX | 04 | E04 | 0237 | 01/000 |
| HI- | R B | AUX | 04 | E05 | 0238 | 01/000 |
| ICB- | R B | AUX | 04 | E06 | 0239 | 01/000 |
| 02 | R B | AUX | 04 | E07 | 0240 | 01/000 |
| 01 | R B | AUX | 04 | E08 | 0241 | 01/000 |
| 17- | S B | AUX | 04 | E09 | 0242 | 01/000 |
| ISWOP- | S B | AUX | 04 | E10 | 0243 | 01/000 |
| 16- | S B | AUX | 04 | E11 | 0244 | 01/000 |

| | |
|-------------|--|
| ANT-658 | |
| J. Stebbins | |
| 1 | |

PROPRIETARY NOTICE
 This document contains information of the General Electric Company (U. S. A.) and is furnished for use by/for the General Electric Company (U. S. A.), its subsidiaries and licensees as limited by agreement. Other uses or disclosures are forbidden.

13 35
 19 38
 33² 41²
 34

GENERAL ELECTRIC

TITLE
C - MACHINE MOTHERBOARD WIRING LIST

44A410753
SH. NO. 23

| | | | | | |
|-----------|-----|-----|--------|--------|--------|
| 15- | S B | AUX | 04 E12 | 0245 | 01/000 |
| 14- | S B | AUX | 04 E13 | 0246 | 01/000 |
| LV | R B | AUX | 04 E14 | 0247 | 01/000 |
| T64 | S B | CLC | 09 A01 | 0514 | 01/000 |
| 672KHZR | B | CLC | 09 A02 | 0515 | 01/000 |
| 672KHZR | B | CLC | 09 A03 | 0516 | 01/000 |
| L0- | R B | CLC | 09 A04 | 0517 | 01/000 |
| MED- | R B | CLC | 09 A05 | 0518 | 01/000 |
| HI- | R B | CLC | 09 A06 | 0519 | 01/000 |
| T128 | S B | CLC | 09 A07 | 0520 | 01/000 |
| G15V | R B | CLC | 09 A08 | 0521 | 01/000 |
| C2- | S B | CLC | 09 A09 | 0522 | 01/000 |
| -33V | R B | CLC | 09 A10 | 0523 | 01/000 |
| T32 | S B | CLC | 09 A11 | 0524 | 01/000 |
| -27V | R B | CLC | 09 A12 | 0525 | 01/000 |
| -15V | R B | CLC | 09 A13 | 0526 | 01/000 |
| 0V | R B | CLC | 09 A14 | 0527 | 01/000 |
| TRI | R B | CLC | 09 E01 | 0528 | 01/000 |
| RCLOCKS | B | CLC | 09 E02 | 0529 | 01/000 |
| START- | R B | CLC | 09 E03 | 0530 | 01/000 |
| 600- | R B | CLC | 09 E04 | 0531 | 01/000 |
| SPARE | | CLC | 09 E05 | 0532 | 01/000 |
| SPARE | | CLC | 09 E06 | 0533 | 01/000 |
| 02 | R B | CLC | 09 E07 | 0534 | 01/000 |
| 01 | S B | CLC | 09 E08 | 0535 | 01/000 |
| XCLOCKS | B | CLC | 09 E09 | 0536 | 01/000 |
| SPARE | | CLC | 09 E10 | 0537 | 01/000 |
| T1 | S B | CLC | 09 E11 | 0538 | 01/000 |
| C4- | S B | CLC | 09 E12 | 0539 | 01/000 |
| C3- | S B | CLC | 09 E13 | 0540 | 01/000 |
| SPARE | | CLC | 09 E14 | 0541 | 01/000 |
| SPKR | C | DAT | 07 A01 | 0779 | 01/000 |
| LOCLMPSCB | | DAT | 07 A02 | 0780 | 01/000 |
| STALMPSCB | | DAT | 07 A03 | 0781 | 01/000 |
| ONLMP | SCB | DAT | 07 A04 | 0782 | 01/000 |
| INTLMPSCB | | DAT | 07 A05 | 0783 | 01/000 |
| ALALMPSCB | | DAT | 07 A06 | 0784 | 01/000 |
| REALMPSCB | | DAT | 07 A07 | 0785 | 01/000 |
| G15V | RCB | DAT | 07 A08 | 0786 | 01/000 |
| OPB- | RCB | DAT | 07 A09 | 0787 | 01/000 |
| SBB- | RCB | DAT | 07 A10 | 0788 | 01/000 |
| LPB- | RCB | DAT | 07 A11 | 0789 | 01/000 |
| -27V | RCB | DAT | 07 A12 | 0790 | 01/000 |
| -15V | RCB | DAT | 07 A13 | 0791 | 01/000 |
| 0V | RCB | DAT | 07 A14 | 0792 | 01/000 |
| IPB- | RCB | DAT | 07 B01 | 0793 | 01/000 |
| HIS- | C | DAT | 07 B02 | 0794 | 01/000 |
| FFPB- | C | DAT | 07 B03 | 01/001 | |
| SPSW- | C | DAT | 07 B04 | 0796 | 01/000 |
| NORM- | C | DAT | 07 B05 | 0797 | 01/000 |
| SUPXM-RCB | | DAT | 07 B06 | 0798 | 01/000 |
| INHPR | C | DAT | 07 B07 | 0799 | 01/000 |
| LF | C | DAT | 07 B08 | 0800 | 01/000 |

PROPRIETARY NOTICE
This document contains information of the General Electric Company (U.S.A.) and is furnished for use by/for the General Electric Company (U.S.A.), its subsidiaries and licensees as limited by agreement. Other uses or disclosures are forbidden.

13 35
18 38
33² 41²
34

GENERAL ELECTRIC

TITLE

C - MACHINE MOTHERBOARD WIRING LIST

44A410753

SH. NO. 24

| | | | | | |
|---------|-----|-----|--------|------|--------|
| G16V | C | DAT | 07 B09 | 0801 | 01/000 |
| OV | RCB | DAT | 07 B10 | 0802 | 01/000 |
| DLF- | C | DAT | 07 B11 | 0803 | 01/000 |
| HI- | C | DAT | 07 B12 | 0804 | 01/000 |
| MED- | C | DAT | 07 B13 | 0805 | 01/000 |
| LO- | C | DAT | 07 B14 | 0806 | 01/000 |
| 536MS-S | B | DAT | 07 C01 | 0807 | 01/000 |
| DETBK | R B | DAT | 07 C02 | 0808 | 01/000 |
| MTROFFR | B | DAT | 07 C03 | 0810 | 01/000 |
| ICA | S B | DAT | 07 C04 | 0811 | 01/000 |
| ONL.S-S | B | DAT | 07 C05 | 0812 | 01/000 |
| LV- | R B | DAT | 07 C06 | 0813 | 01/000 |
| LOCS- | S B | DAT | 07 C07 | 0814 | 01/000 |
| ICD | S B | DAT | 07 C08 | 0815 | 01/000 |
| INTLNDR | B | DAT | 07 C09 | 0816 | 01/000 |
| S0- | R B | DAT | 07 C10 | 0817 | 01/000 |
| PONOD-R | B | DAT | 07 C11 | 0818 | 01/000 |
| RCVD | S B | DAT | 07 C12 | 0819 | 01/000 |
| S4- | R B | DAT | 07 C13 | 0820 | 01/000 |
| XDATA-S | B | DAT | 07 C14 | 0821 | 01/000 |
| CD | S B | DAT | 07 D01 | 0822 | 01/000 |
| RBS- | S B | DAT | 07 D02 | 0823 | 01/000 |
| MTRON | R B | DAT | 07 D03 | 0824 | 01/000 |
| 67MS- | S B | DAT | 07 D04 | 0825 | 01/000 |
| ICB- | S B | DAT | 07 D05 | 0826 | 01/000 |
| PSVI- | S B | DAT | 07 D06 | 0827 | 01/000 |
| KINH- | S B | DAT | 07 D07 | 0828 | 01/000 |
| TL | R B | DAT | 07 D08 | 0829 | 01/000 |
| XTC | R B | DAT | 07 D09 | 0830 | 01/000 |
| DLE%S | R B | DAT | 07 D10 | 0831 | 01/000 |
| PTTR | R B | DAT | 07 D11 | 0832 | 01/000 |
| DLE.EOR | B | DAT | 07 D12 | 0833 | 01/000 |
| PTOF- | R B | DAT | 07 D13 | 0834 | 01/000 |
| NAKR- | R B | DAT | 07 D14 | | 01/000 |
| PO2- | R B | DAT | 07 E01 | 0836 | 01/000 |
| CB | R B | DAT | 07 E02 | 0837 | 01/000 |
| CA | S B | DAT | 07 E03 | 0838 | 01/000 |
| BB | R B | DAT | 07 E04 | 0839 | 01/000 |
| BA | S B | DAT | 07 E05 | 0840 | 01/000 |
| GENDA-R | B | DAT | 07 E06 | 0841 | 01/000 |
| 02 | R B | DAT | 07 E07 | 0842 | 01/000 |
| 01 | R B | DAT | 07 E08 | 0843 | 01/000 |
| S/V | R B | DAT | 07 E09 | 0844 | 01/000 |
| SLO13 | R B | DAT | 07 E10 | 0845 | 01/000 |
| MOTOR-S | B | DAT | 07 E11 | 0846 | 01/000 |
| MTRRELS | B | DAT | 07 E12 | 0847 | 01/000 |
| PO1- | R B | DAT | 07 E13 | 0848 | 01/000 |
| LV | R B | DAT | 07 E14 | 0849 | 01/000 |
| SPARE | | DEC | 14 A01 | 0430 | 01/000 |
| SPARE | | DEC | 14 A02 | 0431 | 01/000 |
| SPARE | | DEC | 14 A03 | 0432 | 01/000 |
| FEH | C | DEC | 14 A04 | 0433 | 01/000 |
| FOH | C | DEC | 14 A05 | 0434 | 01/000 |

PROPRIETARY NOTICE
 This document contains information of the General Electric Company (U. S. A.) and is furnished for use by/for the General Electric Company (U. S. A.), its subsidiaries, and licensees as limited by agreement. Other uses or disclosures are forbidden.

13 35
 13 38
 33² 41²
 34

GENERAL ELECTRIC

TITLE

C - MACHINE MOTHERBOARD WIRING LIST

44A410753

SH. NO. 25

| | | | | | | |
|-------|-----|-------|----|-----|------|--------|
| HZ- | SCB | DEC | 14 | A06 | 0435 | 01/000 |
| H0- | SCB | DEC | 14 | A07 | 0436 | 01/000 |
| G15V | RCB | DEC | 14 | A08 | 0437 | 01/000 |
| SPARE | | DEC | 14 | A09 | 0438 | 01/000 |
| SPARE | | DEC | 14 | A10 | 0439 | 01/000 |
| SPARE | | DEC | 14 | A11 | 0440 | 01/000 |
| SPARE | | DEC | 14 | A12 | 0441 | 01/000 |
| -15V | RCB | DEC | 14 | A13 | 0442 | 01/000 |
| 0V | RCB | DEC | 14 | A14 | 0443 | 01/000 |
| H4- | SCB | DEC | 14 | B01 | 0444 | 01/000 |
| H8- | SCB | DEC | 14 | B02 | 0445 | 01/000 |
| H12- | SCB | DEC | 14 | B03 | 0446 | 01/000 |
| H2- | SCB | DEC | 14 | B04 | 0447 | 01/000 |
| H6- | SCB | DEC | 14 | B05 | 0448 | 01/000 |
| H10- | SCB | DEC | 14 | B06 | 0449 | 01/000 |
| H14- | SCB | DEC | 14 | B07 | 0450 | 01/000 |
| H112- | SCB | DEC | 14 | B08 | 0451 | 01/000 |
| H96- | SCB | DEC | 14 | B09 | 0452 | 01/000 |
| H80- | SCB | DEC | 14 | B10 | 0453 | 01/000 |
| H64- | SCB | DEC | 14 | B11 | 0454 | 01/000 |
| H48- | SCB | DEC | 14 | B12 | 0455 | 01/000 |
| H32- | SCB | DEC | 14 | B13 | 0456 | 01/000 |
| H16- | SCB | DEC | 14 | B14 | 0457 | 01/000 |
| SPARE | | DEC | 14 | E01 | 0458 | 01/000 |
| SPARE | | DEC | 14 | E02 | 0459 | 01/000 |
| SPARE | | DEC | 14 | E03 | 0460 | 01/000 |
| SPARE | | DEC | 14 | E04 | 0461 | 01/000 |
| SPARE | | DEC | 14 | E05 | 0462 | 01/000 |
| SPARE | | DEC | 14 | E06 | 0463 | 01/000 |
| 02 | R B | DEC | 14 | E07 | 0464 | 01/000 |
| 01 | R B | DEC | 14 | E08 | 0465 | 01/000 |
| 63B | R B | DEC | 14 | E09 | 0466 | 01/000 |
| SPARE | | DEC | 14 | E10 | 0467 | 01/000 |
| SPARE | | DEC | 14 | E11 | 0468 | 01/000 |
| SPARE | | DEC | 14 | E12 | 0469 | 01/000 |
| SPARE | | DEC | 14 | E13 | 0470 | 01/000 |
| SPARE | | DEC | 14 | E14 | 0471 | 01/000 |
| AA | | DSPLG | 27 | 01 | 0900 | 01/000 |
| BA | | DSPLG | 27 | 02 | 0901 | 01/000 |
| BB | | DSPLG | 27 | 03 | 0902 | 01/000 |
| CA | | DSPLG | 27 | 04 | 0903 | 01/000 |
| CB | | DSPLG | 27 | 05 | 0904 | 01/000 |
| CC | | DSPLG | 27 | 06 | 0905 | 01/000 |
| 0V | | DSPLG | 27 | 07 | 0906 | 01/000 |
| CF | | DSPLG | 27 | 08 | 0907 | 01/000 |
| &P | | DSPLG | 27 | 09 | 0908 | 01/000 |
| -P | | DSPLG | 27 | 10 | 0909 | 01/000 |
| SCA | | DSPLG | 27 | 11 | | 01/001 |
| SCF | | DSPLG | 27 | 12 | | 01/001 |
| SPARE | | DSPLG | 27 | 13 | 0912 | 01/000 |
| SPARE | | DSPLG | 27 | 14 | 0913 | 01/000 |
| SPARE | | DSPLG | 27 | 15 | 0914 | 01/000 |
| SPARE | | DSPLG | 27 | 16 | 0915 | 01/000 |

PROPRIETARY NOTICE
 This document contains information of the General Electric Company (U. S. A.) and is furnished for use by/for the General Electric Company (U. S. A.), its subsidiaries and licensees as limited by agreement. Other uses or disclosures are forbidden.

13 35
 18 38
 33² 41²
 34

TITLE

GENERAL ELECTRIC

44A410753

C - MACHINE MOTHERBOARD WIRING LIST

SH. NO. 26

| | | | | | | |
|--------|-----|-------|----|-----|------|--------|
| LINE3 | | DSPLG | 27 | 17 | | 01/001 |
| LINE4 | | DSPLG | 27 | 18 | | 01/001 |
| SCA | | DSPLG | 27 | 19 | | 01/001 |
| CD | | DSPLG | 27 | 20 | 0919 | 01/000 |
| SPARE | | DSPLG | 27 | 21 | 0920 | 01/000 |
| CE | | DSPLG | 27 | 22 | 0921 | 01/000 |
| CD/ADA | | DSPLG | 27 | 23 | 0922 | 01/000 |
| LINE1 | | DSPLG | 27 | 24 | 0923 | 01/000 |
| LINE2 | | DSPLG | 27 | 25 | 0924 | 01/000 |
| T64 | R B | HTB | 10 | A01 | 0374 | 01/000 |
| S1- | R B | HTB | 10 | A02 | 0375 | 01/000 |
| SPARE | | HTB | 10 | A03 | 0376 | 01/000 |
| SPARE | | HTB | 10 | A04 | 0377 | 01/000 |
| SPARE | | HTB | 10 | A05 | 0378 | 01/000 |
| T128 | R B | HTB | 10 | A06 | 0379 | 01/000 |
| CS- | R B | HTB | 10 | A07 | 0380 | 01/000 |
| OV | R B | HTB | 10 | A08 | 0381 | 01/000 |
| S2- | R B | HTB | 10 | A09 | 0382 | 01/000 |
| TCA | S B | HTB | 10 | A10 | 0383 | 01/000 |
| ESCF- | R B | HTB | 10 | A11 | 0384 | 01/000 |
| -27V | R B | HTB | 10 | A12 | 0385 | 01/000 |
| -15V | R B | HTB | 10 | A13 | 0386 | 01/000 |
| OV | R B | HTB | 10 | A14 | 0387 | 01/000 |
| SPARE | | HTB | 10 | E01 | 0388 | 01/000 |
| S3- | R B | HTB | 10 | E02 | 0389 | 01/000 |
| S48- | R B | HTB | 10 | E03 | 0390 | 01/000 |
| T1 | R B | HTB | 10 | E04 | 0391 | 01/000 |
| S8- | R B | HTB | 10 | E05 | 0392 | 01/000 |
| EL | R B | HTB | 10 | E06 | 0393 | 01/000 |
| O2 | R B | HTB | 10 | E07 | 0394 | 01/000 |
| O1 | R B | HTB | 10 | E08 | 0395 | 01/000 |
| WPA | R B | HTB | 10 | E09 | 0396 | 01/000 |
| SPARE | | HTB | 10 | E10 | 0397 | 01/000 |
| SPARE | | HTB | 10 | E11 | 0398 | 01/000 |
| S32- | R B | HTB | 10 | E12 | 0399 | 01/000 |
| BIT8B | R B | HTB | 10 | E13 | 0400 | 01/000 |
| LV | R B | HTB | 10 | E14 | 0401 | 01/000 |
| OV | R B | LMP | 13 | A01 | 0542 | 01/000 |
| 220V | R B | LMP | 13 | A02 | 0543 | 01/000 |
| 216V | R B | LMP | 13 | A03 | 0544 | 01/000 |
| -16V | R B | LMP | 13 | A04 | 0545 | 01/000 |
| 2.3V | S B | LMP | 13 | A05 | 0546 | 01/000 |
| 3V | S B | LMP | 13 | A06 | 0547 | 01/000 |
| -33V | R B | LMP | 13 | A07 | 0548 | 01/000 |
| 15V | R B | LMP | 13 | A08 | 0549 | 01/000 |
| PP1LMP | S B | LMP | 13 | A09 | 0550 | 01/000 |
| SPARE | | LMP | 13 | A10 | 0551 | 01/000 |
| SPARE | | LMP | 13 | A11 | 0552 | 01/000 |
| -27V | R B | LMP | 13 | A12 | 0553 | 01/000 |
| -15V | R B | LMP | 13 | A13 | 0554 | 01/000 |
| OV | R B | LMP | 13 | A14 | 0555 | 01/000 |
| LV | R B | LMP | 13 | E01 | 0556 | 01/000 |
| LV- | S B | LMP | 13 | E02 | 0557 | 01/000 |

PROPRIETARY NOTICE

This document contains information of the General Electric Company (U.S.A.) and is furnished for use by/for the General Electric Company (U.S.A.), its subsidiaries and licensees as limited by agreement. Other uses or disclosures are forbidden.

13 35
18 38
33 41
34

R. D. Wesner

DCPD

44A410753

ISSUED

NOV 18 1971

CCD 549

Waynesboro, Virginia

SH. NO. 26

TITLE

GENERAL ELECTRIC

C - MACHINE MOTHERBOARD WIRING LIST

44A410753

SH. NO. 27

| | | | | | |
|-----------------------|-----|----|-----|------|------------|
| SPARE | LMP | 13 | E03 | 0558 | 01/000 |
| MOTOR-R B | LMP | 13 | E04 | 0559 | 01/000 |
| PRT4 R B | LMP | 13 | E05 | 0560 | 01/000 |
| PRT1 S B | LMP | 13 | E06 | 0561 | 01/000 |
| 02 R B | LMP | 13 | E07 | 0562 | 01/000 |
| 01 R B | LMP | 13 | E08 | 0563 | 01/000 |
| -RIB S B | LMP | 13 | E09 | 0564 | 01/000 |
| SPARE | LMP | 13 | E10 | 0565 | 01/000 |
| HOLD R B | LMP | 13 | E11 | 0566 | 01/000 |
| SPARE | LMP | 13 | E12 | 0567 | 01/000 |
| SPARE | LMP | 13 | E13 | 0568 | 01/000 |
| PICK R B | LMP | 13 | E14 | 0569 | 01/000 |
| PSIX- R B | MEM | 06 | A01 | 0318 | 01/000 |
| 63B S B | MEM | 06 | A02 | 0319 | 01/000 |
| T32 R B | MEM | 06 | A03 | 0320 | 01/000 |
| FR R B | MEM | 06 | A04 | 0321 | 01/000 |
| TCA R B | MEM | 06 | A05 | 0322 | 01/000 |
| S2- R B | MEM | 06 | A06 | 0323 | 01/000 |
| CSM- R B | MEM | 06 | A07 | 0324 | 01/000 |
| 120CPSS B | MEM | 06 | A08 | 0325 | 01/000 |
| T64 R B | MEM | 06 | A09 | 0326 | 01/000 |
| T128 R B | MEM | 06 | A10 | 0327 | 01/000 |
| E1A R B | MEM | 06 | A11 | 0328 | 01/000 |
| 0V R B | MEM | 06 | A12 | 0329 | 01/000 |
| -15V R B | MEM | 06 | A13 | 0330 | 01/000 |
| 0V R B | MEM | 06 | A14 | 0331 | 01/000 |
| MA S B | MEM | 06 | B01 | 0332 | 01/000 |
| PICK S B | MEM | 06 | B02 | 0333 | 01/000 |
| SZ- R B | MEM | 06 | B03 | 0334 | 01/000 |
| PSI- S B | MEM | 06 | B04 | 0335 | 01/000 |
| RBHOLD | MEM | 06 | B05 | 0336 | 01/000 |
| LFG- S B | MEM | 06 | B06 | 0337 | 01/000 |
| 16V R B | MEM | 06 | B07 | 0338 | 01/000 |
| INHPRTR B | MEM | 06 | B08 | 0339 | 01/000 |
| 64A S B | MEM | 06 | B09 | 0340 | 01/000 |
| TLTESTS B | MEM | 06 | B10 | 0341 | 01/000 |
| 75H R B | MEM | 06 | B11 | 0342 | 01/000 |
| E2A000 | MEM | 06 | B12 | 0343 | 01/000 010 |
| T120 SPARE | MEM | 06 | B13 | 0344 | 01/000 010 |
| LF R B | MEM | 06 | B14 | 0345 | 01/000 |
| TL S B | MEM | 06 | D01 | 0346 | 01/000 |
| COUNT S B | MEM | 06 | D02 | 0347 | 01/000 |
| W127 R B | MEM | 06 | D03 | 0348 | 01/000 |
| EL2 R B | MEM | 06 | D04 | 0349 | 01/000 |
| DLF- R B | MEM | 06 | D05 | 0350 | 01/000 |
| SLF R B | MEM | 06 | D06 | 0351 | 01/000 |
| INH D R B | MEM | 06 | D07 | 0352 | 01/000 |
| A7 R B | MEM | 06 | D08 | 0353 | 01/000 |
| A6 R B | MEM | 06 | D09 | 0354 | 01/000 |
| A5 R B | MEM | 06 | D10 | 0355 | 01/000 |
| A4 R B | MEM | 06 | D11 | 0356 | 01/000 |
| A3 R B | MEM | 06 | D12 | 0357 | 01/000 |
| A2 R B | MEM | 06 | D13 | 0358 | 01/000 |

1
 AM72-6532
 J. Stallings

PROPRIETARY NOTICE
 This document contains information of the General Electric Company (U. S. A.) and is furnished for use by/for the General Electric Company (U. S. A.), its subsidiaries and licensees as limited by agreement. Other uses or disclosures are forbidden.

13 35
 18 38
 33² 41²
 34

GENERAL ELECTRIC

| | |
|---|--------------------------------|
| TITLE <p style="text-align: center;">C - MACHINE MOTHERBOARD WIRING LIST</p> | 44A410753 SH. NO. 28 |
|---|--------------------------------|

| | | | | | |
|---------|-----|-----|--------|------|--------|
| A1 | R B | MEM | 06 D14 | 0359 | 01/000 |
| MOTOR- | R B | MEM | 06 E01 | 0360 | 01/000 |
| BIT8B | S B | MEM | 06 E02 | 0361 | 01/000 |
| CDN | S B | MEM | 06 E03 | 0362 | 01/000 |
| 1SET- | S B | MEM | 06 E04 | 0363 | 01/000 |
| HOLD | S B | MEM | 06 E05 | 0364 | 01/000 |
| WPA | S B | MEM | 06 E06 | 0365 | 01/000 |
| 02 | R B | MEM | 06 E07 | 0366 | 01/000 |
| 01 | R B | MEM | 06 E08 | 0367 | 01/000 |
| EL | S B | MEM | 06 E09 | 0368 | 01/000 |
| S8- | R B | MEM | 06 E10 | 0369 | 01/000 |
| RU- | R B | MEM | 06 E11 | 0370 | 01/000 |
| 64B | S B | MEM | 06 E12 | 0371 | 01/000 |
| S5- | R B | MEM | 06 E13 | 0372 | 01/000 |
| LV | R B | MEM | 06 E14 | 0373 | 01/000 |
| 0V | R B | MOD | 24 A01 | 0710 | 01/000 |
| DLE.EOR | R B | MOD | 24 A02 | 0711 | 01/001 |
| LINE2 | R B | MOD | 24 A03 | 0712 | 01/000 |
| LINE1 | R B | MOD | 24 A04 | 0713 | 01/000 |
| SCF | R B | MOD | 24 A05 | | 01/001 |
| CD/ADAS | R B | MOD | 24 A06 | 0715 | 01/000 |
| CE | R B | MOD | 24 A07 | 0716 | 01/000 |
| ±15V | R B | MOD | 24 A08 | 0717 | 01/000 |
| CL1 | R B | MOD | 24 A09 | | 01/001 |
| SCA | R B | MOD | 24 A10 | | 01/001 |
| CL2 | R B | MOD | 24 A11 | | 01/001 |
| -27V | R B | MOD | 24 A12 | 0720 | 01/000 |
| -15V | R B | MOD | 24 A13 | 0721 | 01/000 |
| 0V | R B | MOD | 24 A14 | 0722 | 01/000 |
| CF | R B | MOD | 24 E01 | 0723 | 01/000 |
| CB | R B | MOD | 24 E02 | 0724 | 01/000 |
| CL3 | R B | MOD | 24 E03 | | 01/001 |
| CA | R B | MOD | 24 E04 | 0726 | 01/000 |
| BB | S B | MOD | 24 E05 | 0727 | 01/000 |
| BA | S B | MOD | 24 E06 | 0728 | 01/000 |
| AA | R B | MOD | 24 E07 | 0729 | 01/000 |
| CC | R B | MOD | 24 E08 | 0730 | 01/000 |
| LINE3 | R B | MOD | 24 E09 | | 01/001 |
| LINE4 | R B | MOD | 24 E10 | | 01/001 |
| COPY 2 | | MOD | 24 E11 | 0733 | 01/000 |
| CL4 | R B | MOD | 24 E12 | | 01/001 |
| COPY 1 | | MOD | 24 E13 | 0735 | 01/000 |
| CD | R B | MOD | 24 E14 | 0736 | 01/000 |
| 0V | R B | PAR | 11 A01 | 0570 | 01/000 |
| SPARE | | PAR | 11 A02 | 0571 | 01/000 |
| SPARE | | PAR | 11 A03 | 0572 | 01/000 |
| SPARE | | PAR | 11 A04 | 0573 | 01/000 |
| SPARE | | PAR | 11 A05 | 0574 | 01/000 |
| W127 | S B | PAR | 11 A06 | 0575 | 01/000 |
| SPARE | | PAR | 11 A07 | 0576 | 01/000 |
| ±15V | R B | PAR | 11 A08 | 0577 | 01/000 |
| SPARE | | PAR | 11 A09 | 0578 | 01/000 |
| S- | R B | PAR | 11 A10 | 0579 | 01/000 |

PROPRIETARY NOTICE

This document contains information of the General Electric Company (U. S. A.) and is furnished for use by/for the General Electric Company (U. S. A.), its subsidiaries and licensees as limited by agreement. Other uses or disclosures are forbidden.

13 35
18 33
33² 41²
34

| | | | |
|------------------------------------|------------------------------|-----------|------------|
| R. D. Wesner NOV 18 1971 | DCPD Waynesboro, Virginia | 44A410753 | SH. NO. 28 |
|------------------------------------|------------------------------|-----------|------------|

GENERAL ELECTRIC

| | |
|---|------------------------------------|
| TITLE <p style="text-align: center;">C - MACHINE MOTHERBOARD WIRING LIST</p> | 44A410753 SH. NO. 29 |
|---|------------------------------------|

| | | | | | | |
|-----------|-----|-----|----|-----|------|--------|
| CS- | R B | PAR | 11 | A11 | 0580 | 01/000 |
| -27V | R B | PAR | 11 | A12 | 0581 | 01/000 |
| -15V | R B | PAR | 11 | A13 | 0582 | 01/000 |
| 0V | R B | PAR | 11 | A14 | 0583 | 01/000 |
| PONOD-S | B | PAR | 11 | E01 | 0584 | 01/000 |
| INTLNDS | B | PAR | 11 | E02 | 0585 | 01/000 |
| INHPRTS | B | PAR | 11 | E03 | 0586 | 01/000 |
| PER | S B | PAR | 11 | E04 | 0587 | 01/000 |
| PER- | S B | PAR | 11 | E05 | 0588 | 01/000 |
| WPA | R B | PAR | 11 | E06 | 0589 | 01/000 |
| 02 | R B | PAR | 11 | E07 | 0590 | 01/000 |
| 01 | R B | PAR | 11 | E08 | 0591 | 01/000 |
| T64 | R B | PAR | 11 | E09 | 0592 | 01/000 |
| A6 | R B | PAR | 11 | E10 | 0593 | 01/000 |
| A7 | R B | PAR | 11 | E11 | 0594 | 01/000 |
| START- | R B | PAR | 11 | E12 | 0595 | 01/000 |
| DATA | R B | PAR | 11 | E13 | 0596 | 01/000 |
| LV | R B | PAR | 11 | E14 | 0597 | 01/000 |
| 0V | RC | PCA | 21 | A01 | 0626 | 01/000 |
| 0V | RC | PCA | 21 | A02 | 0627 | 01/000 |
| 0V | RC | PCA | 21 | A03 | 0628 | 01/000 |
| 0V | RC | PCA | 21 | A04 | 0629 | 01/000 |
| &2.3V | RC | PCA | 21 | A05 | 0630 | 01/000 |
| SPARE | | PCA | 21 | A06 | 0631 | 01/000 |
| -33V | RC | PCA | 21 | A07 | 0632 | 01/000 |
| &15V | RCB | PCA | 21 | A08 | 0633 | 01/000 |
| &3V | RC | PCA | 21 | A09 | 0634 | 01/000 |
| &2.3V | RC | PCA | 21 | A10 | 0635 | 01/000 |
| 0V | RC | PCA | 21 | A11 | 0636 | 01/000 |
| -27V | RCB | PCA | 21 | A12 | 0637 | 01/000 |
| -15V | RCB | PCA | 21 | A13 | 0638 | 01/000 |
| 0V | RCB | PCA | 21 | A14 | 0639 | 01/000 |
| EVENPCRCB | | PCA | 21 | B01 | 0640 | 01/000 |
| P01- | RC | PCA | 21 | B02 | 0641 | 01/000 |
| CEVEN- | RC | PCA | 21 | B03 | 0642 | 01/000 |
| PRT2 | RC | PCA | 21 | B04 | 0643 | 01/000 |
| P02- | RC | PCA | 21 | B05 | 0644 | 01/000 |
| SPARE | | PCA | 21 | B06 | 0645 | 01/000 |
| EVENOUSCB | | PCA | 21 | B07 | 0646 | 01/000 |
| ODDOUTSCB | | PCA | 21 | B08 | 0647 | 01/000 |
| SPARE | | PCA | 21 | B09 | 0648 | 01/000 |
| -RIB | RC | PCA | 21 | B10 | 0649 | 01/000 |
| SPARE | | PCA | 21 | B11 | 0650 | 01/000 |
| CODD- | RC | PCA | 21 | B12 | 0651 | 01/000 |
| LFG- | RC | PCA | 21 | B13 | 0652 | 01/000 |
| ODDPC | RCB | PCA | 21 | B14 | 0653 | 01/000 |
| PRT3 | R B | PCA | 21 | E01 | 0654 | 01/000 |
| ODDIN | S B | PCA | 21 | E02 | 0655 | 01/000 |
| SYNC | R B | PCA | 21 | E03 | 0656 | 01/000 |
| OE | S B | PCA | 21 | E04 | 0657 | 01/000 |
| SPARE | | PCA | 21 | E05 | 0658 | 01/000 |
| SPARE | | PCA | 21 | E06 | 0659 | 01/000 |
| SPARE | | PCA | 21 | E07 | 0660 | 01/000 |

PROPRIETARY NOTICE

This document contains information of the General Electric Company (U. S. A.) and is furnished for use by/for the General Electric Company (U. S. A.), its subsidiaries and licensees as limited by agreement. Other uses or disclosures are forbidden.

13 35
18 38
33² 41²
34

| | | | |
|---|----------------------------|-----------|------------|
| ISSUED <p style="text-align: center;">K. B. Wagner NOV 18 1971</p> | DCFD Wyncboro, Virginia | 44A410753 | SH. NO. 29 |
|---|----------------------------|-----------|------------|

GENERAL ELECTRIC

C - MACHINE MOTHERBOARD WIRING LIST

444410753

SH. NO. 30

| | | | | | | |
|--------|-----|----------|----|-----|------|--------|
| SPARE | | PCA | 21 | E08 | 0661 | 01/000 |
| SPARE | | PCA | 21 | E09 | 0662 | 01/000 |
| SPARE | | PCA | 21 | E10 | 0663 | 01/000 |
| SPARE | | PCA | 21 | E11 | 0664 | 01/000 |
| EF | S B | PCA | 21 | E12 | 0665 | 01/000 |
| SPARE | | PCA | 21 | E13 | 0666 | 01/000 |
| OF | S B | PCA | 21 | E14 | 0667 | 01/000 |
| AA | | PCHPLG25 | 01 | | 0841 | 01/000 |
| SPARE | | PCHPLG25 | 02 | | 0851 | 01/000 |
| SPARE | | PCHPLG25 | 03 | | 0852 | 01/000 |
| LDR- | | PCHPLG25 | 04 | | 0853 | 01/000 |
| A6 | | PCHPLG25 | 05 | | 0854 | 01/000 |
| A7 | | PCHPLG25 | 06 | | 0855 | 01/000 |
| 0V | | PCHPLG25 | 07 | | 0856 | 01/000 |
| A2 | | PCHPLG25 | 08 | | 0857 | 01/000 |
| CS- | | PCHPLG25 | 09 | | 0858 | 01/000 |
| ADV | | PCHPLG25 | 10 | | 0859 | 01/000 |
| PCHLMP | | PCHPLG25 | 11 | | 0860 | 01/000 |
| POFF- | | PCHPLG25 | 12 | | 0861 | 01/000 |
| -27V | | PCHPLG25 | 13 | | 0862 | 01/000 |
| SPARE | | PCHPLG25 | 14 | | 0863 | 01/000 |
| SPARE | | PCHPLG25 | 15 | | 0864 | 01/000 |
| 616V | | PCHPLG25 | 16 | | 0865 | 01/000 |
| PON- | | PCHPLG25 | 17 | | 0866 | 01/000 |
| A4 | | PCHPLG25 | 18 | | 0867 | 01/000 |
| A5 | | PCHPLG25 | 19 | | 0868 | 01/000 |
| A3 | | PCHPLG25 | 20 | | 0869 | 01/000 |
| A1 | | PCHPLG25 | 21 | | 0870 | 01/000 |
| A8 | | PCHPLG25 | 22 | | 0871 | 01/000 |
| PTOS- | | PCHPLG25 | 23 | | 0872 | 01/000 |
| PUNCH | | PCHPLG25 | 24 | | 0873 | 01/000 |
| BAIL | | PCHPLG25 | 25 | | 0874 | 01/000 |
| 0V | SCB | POW | 17 | A01 | 0668 | 01/000 |
| 620V | SCB | POW | 17 | A02 | 0669 | 01/000 |
| 616V | SCB | POW | 17 | A03 | 0670 | 01/000 |
| SPARE | | POW | 17 | A04 | 0671 | 01/000 |
| -16V | SCB | POW | 17 | A05 | 0672 | 01/000 |
| -20V | SCB | POW | 17 | A06 | 0673 | 01/000 |
| -33V | SCB | POW | 17 | A07 | 0674 | 01/000 |
| 615V | SCB | POW | 17 | A08 | 0675 | 01/000 |
| SPARE | | POW | 17 | A09 | 0676 | 01/000 |
| SPARE | | POW | 17 | A10 | 0677 | 01/000 |
| SPARE | | POW | 17 | A11 | 0678 | 01/000 |
| -27V | SCB | POW | 17 | A12 | 0679 | 01/000 |
| -15V | SCB | POW | 17 | A13 | 0680 | 01/000 |
| 0V | SCB | POW | 17 | A14 | 0681 | 01/000 |
| X7 | RCB | POW | 17 | B01 | 0682 | 01/000 |
| X7 | RCB | POW | 17 | B02 | 0683 | 01/000 |
| X7 | RCB | POW | 17 | B03 | 0684 | 01/000 |
| X6 | RCB | POW | 17 | B04 | 0685 | 01/000 |
| X8 | RCB | POW | 17 | B05 | 0686 | 01/000 |
| X9 | RCB | POW | 17 | B06 | 0687 | 01/000 |
| X10 | RCB | POW | 17 | B07 | 0688 | 01/000 |

PROPRIETARY NOTICE

This document contains information of the General Electric Company (U.S.A.) and is furnished for use by/for the General Electric Company (U.S.A.), its subsidiaries and licensees as limited by agreement. Other uses or disclosures are forbidden.

13 35
18 38
33² 41²
34

GENERAL ELECTRIC

TITLE

C - MACHINE MOTHERBOARD WIRING LIST

44A410753

SH. NO. **31**

| | | | | | |
|-----------|-----|-----|--------|------|--------|
| X10 | RCB | POW | 17 B08 | 0689 | 01/000 |
| X9 | RCB | POW | 17 B09 | 0690 | 01/000 |
| X8 | RCB | POW | 17 B10 | 0691 | 01/000 |
| X6 | RCB | POW | 17 B11 | 0692 | 01/000 |
| X7 | RCB | POW | 17 B12 | 0693 | 01/000 |
| MTRRELRC | | POW | 17 B13 | 0694 | 01/000 |
| X7 | RCB | POW | 17 B14 | 0695 | 01/000 |
| SPARE | | POW | 17 E01 | 0696 | 01/000 |
| SPARE | | POW | 17 E02 | 0697 | 01/000 |
| SPARE | | POW | 17 E03 | 0698 | 01/000 |
| SPARE | | POW | 17 E04 | 0699 | 01/000 |
| SPARE | | POW | 17 E05 | 0700 | 01/000 |
| SPARE | | POW | 17 E06 | 0701 | 01/000 |
| 02 | R B | POW | 17 E07 | | 01/001 |
| 01 | R B | POW | 17 E08 | | 01/001 |
| SPARE | | POW | 17 E09 | 0704 | 01/000 |
| SPARE | | POW | 17 E10 | 0705 | 01/000 |
| SPARE | | POW | 17 E11 | 0706 | 01/000 |
| SPARE | | POW | 17 E12 | 0707 | 01/000 |
| SPARE | | POW | 17 E13 | 0708 | 01/000 |
| SPARE | | POW | 17 E14 | 0709 | 01/000 |
| 0V | RCB | PPI | 15 A01 | 0737 | 01/000 |
| SPARE | | PPI | 15 A02 | 0738 | 01/000 |
| SPARE | | PPI | 15 A03 | 0739 | 01/000 |
| SPARE | | PPI | 15 A04 | 0740 | 01/000 |
| SPARE | | PPI | 15 A05 | 0741 | 01/000 |
| PPILMP C | | PPI | 15 A06 | 0742 | 01/000 |
| XHL | SCB | PPI | 15 A07 | 0743 | 01/000 |
| 615V | RCB | PPI | 15 A08 | 0744 | 01/000 |
| SPARE | | PPI | 15 A09 | 0745 | 01/000 |
| SPARE | | PPI | 15 A10 | 0746 | 01/000 |
| SPARE | | PPI | 15 A11 | 0747 | 01/000 |
| SPARE | | PPI | 15 A12 | 0748 | 01/000 |
| -15V | RCB | PPI | 15 A13 | 0749 | 01/000 |
| 0V | RCB | PPI | 15 A14 | 0750 | 01/000 |
| 1UL | SCB | PPI | 15 B01 | 0751 | 01/000 |
| 2UL | SCB | PPI | 15 B02 | 0752 | 01/000 |
| 3UL | SCB | PPI | 15 B03 | 0753 | 01/000 |
| 4UL | SCB | PPI | 15 B04 | 0754 | 01/000 |
| 5UL | SCB | PPI | 15 B05 | 0755 | 01/000 |
| 6UL | SCB | PPI | 15 B06 | 0756 | 01/000 |
| 7UL | SCB | PPI | 15 B07 | 0757 | 01/000 |
| 7TL | SCB | PPI | 15 B08 | 0758 | 01/000 |
| 6TL | SCB | PPI | 15 B09 | 0759 | 01/000 |
| 5TL | SCB | PPI | 15 B10 | 0760 | 01/000 |
| 4TL | SCB | PPI | 15 B11 | 0761 | 01/000 |
| 3TL | SCB | PPI | 15 B12 | 0762 | 01/000 |
| 2TL | SCB | PPI | 15 B13 | 0763 | 01/000 |
| 1TL | SCB | PPI | 15 B14 | 0764 | 01/000 |
| SPARE | | PPI | 15 E01 | 0765 | 01/000 |
| SPARE | | PPI | 15 E02 | 0766 | 01/000 |
| SPARE | | PPI | 15 E03 | 0767 | 01/000 |
| MOTOR-R B | | PPI | 15 E04 | 0768 | 01/000 |

PROPRIETARY NOTICE
 This document contains information of the General Electric Company (U. S. A.) and is furnished for use by/for the General Electric Company (U. S. A.), its subsidiaries and licensees as limited by agreement. Other uses or disclosures are forbidden.

13 35
 18 33
 33² 41²
 34

GENERAL ELECTRIC

TITLE

C - MACHINE MOTHERBOARD WIRING LIST

444410753

SH. NO. 32

| | | | | | |
|----------------------|-----|-----|--------|------|--------|
| SPARE | | PPI | 15 E05 | 0769 | 01/000 |
| SPARE | | PPI | 15 E06 | 0770 | 01/000 |
| 02 | R B | PPI | 15 E07 | 0771 | 01/000 |
| 01 | R B | PPI | 15 E08 | 0772 | 01/000 |
| SPARE | | PPI | 15 E09 | 0773 | 01/000 |
| COUNT | R B | PPI | 15 E10 | 0774 | 01/000 |
| SPARE | | PPI | 15 E11 | 0775 | 01/000 |
| 1SET- | R B | PPI | 15 E12 | 0776 | 01/000 |
| CDN | R B | PPI | 15 E13 | 0777 | 01/000 |
| SPARE | | PPI | 15 E14 | 0778 | 01/000 |
| 0V | R B | PRO | 16 A01 | 0598 | 01/000 |
| SPARE | | PRO | 16 A02 | 0599 | 01/000 |
| 016V | R B | PRO | 16 A03 | 0600 | 01/000 |
| SPARE | | PRO | 16 A04 | 0601 | 01/000 |
| SPARE | | PRO | 16 A05 | 0602 | 01/000 |
| SPARE | | PRO | 16 A06 | 0603 | 01/000 |
| SPARE | | PRO | 16 A07 | 0604 | 01/000 |
| 015V | R B | PRO | 16 A08 | 0605 | 01/000 |
| SPARE | | PRO | 16 A09 | 0606 | 01/000 |
| -33V | R B | PRO | 16 A10 | | 01/001 |
| SPARE | | PRO | 16 A11 | 0608 | 01/000 |
| -27V | R B | PRO | 16 A12 | 0609 | 01/000 |
| -15V | R B | PRO | 16 A13 | 0610 | 01/000 |
| 0V | R B | PRO | 16 A14 | 0611 | 01/000 |
| LV | S B | PRO | 16 E01 | 0612 | 01/000 |
| SPARE | | PRO | 16 E02 | 0613 | 01/000 |
| SPARE | | PRO | 16 E03 | 0614 | 01/000 |
| PRT4 | R B | PRO | 16 E04 | 0615 | 01/000 |
| SLO13 | S B | PRO | 16 E05 | 0616 | 01/000 |
| S/V | S B | PRO | 16 E06 | 0617 | 01/000 |
| SPARE | | PRO | 16 E07 | 0618 | 01/000 |
| SPARE | | PRO | 16 E08 | 0619 | 01/000 |
| PRT1 | R B | PRO | 16 E09 | 0620 | 01/000 |
| PRT2 | R B | PRO | 16 E10 | 0621 | 01/000 |
| OE | R B | PRO | 16 E11 | 0622 | 01/000 |
| SYNC | R B | PRO | 16 E12 | 0623 | 01/000 |
| ODDIN | | PRO | 16 E13 | 0624 | 01/000 |
| PRT3 | S B | PRO | 16 E14 | 0625 | 01/000 |
| SPARE | | PSC | 02 A01 | | 01/001 |
| SPARE | | PSC | 02 A02 | | 01/001 |
| SPARE | | PSC | 02 A03 | | 01/001 |
| ALFSW RCB | | PSC | 02 A04 | | 01/001 |
| 0V | RCB | PSC | 02 A05 | | 01/001 |
| 0V | RCB | PSC | 02 A06 | | 01/001 |
| 0V | RCB | PSC | 02 A07 | | 01/001 |
| 0V | RCB | PSC | 02 A08 | | 01/001 |
| I3- | SCB | PSC | 02 A09 | | 01/001 |
| I2- | SCB | PSC | 02 A10 | | 01/001 |
| I1- | SCB | PSC | 02 A11 | | 01/001 |
| -27V | RCB | PSC | 02 A12 | | 01/001 |
| -15V | RCB | PSC | 02 A13 | | 01/001 |
| 0V | RCB | PSC | 02 A14 | | 01/001 |
| TA | SCB | PSC | 02 B01 | | 01/001 |

PROPRIETARY NOTICE

This document contains information of the General Electric Company (U. S. A.) and is furnished for use by/for the General Electric Company (U. S. A.), its subsidiaries and licensees as limited by agreement. Other uses or disclosures are forbidden.

13 35
18 33
33² 41²
34

GENERAL ELECTRIC

TITLE

C - MACHINE MOTHERBOARD WIRING LIST

44A410753

SH. NO. 33

| | | | | | | |
|---------|-----|-----|----|-----|------|--------|
| ERASE | SCB | PSC | 02 | B02 | | 01/001 |
| I4- | RCB | PSC | 02 | B03 | | 01/001 |
| I5- | RCB | PSC | 02 | B04 | | 01/001 |
| FR | RCB | PSC | 02 | B05 | | 01/001 |
| ABOPT | RCB | PSC | 02 | B06 | | 01/001 |
| LO- | RCB | PSC | 02 | B07 | | 01/001 |
| I6- | RCB | PSC | 02 | B08 | | 01/001 |
| I7- | RCB | PSC | 02 | B09 | | 01/001 |
| HI- | RCB | PSC | 02 | B10 | | 01/001 |
| MED- | RCB | PSC | 02 | B11 | | 01/001 |
| KS- | RCB | PSC | 02 | B12 | | 01/001 |
| KINH- | RCB | PSC | 02 | B13 | | 01/001 |
| LV | RCB | PSC | 02 | B14 | | 01/001 |
| RUNPB-R | B | PSC | 02 | C01 | | 01/001 |
| OFFPB-R | B | PSC | 02 | C02 | | 01/001 |
| POLL | R B | PSC | 02 | C03 | | 01/001 |
| ANS | R B | PSC | 02 | C04 | | 01/001 |
| ENQRD | S B | PSC | 02 | C05 | | 01/001 |
| ICBD- | S B | PSC | 02 | C06 | | 01/001 |
| CS- | R B | PSC | 02 | C07 | | 01/001 |
| IP- | R B | PSC | 02 | C08 | | 01/001 |
| GENDA- | S B | PSC | 02 | C09 | | 01/001 |
| PTTR | S B | PSC | 02 | C10 | | 01/001 |
| SPARE | | PSC | 02 | C11 | | 01/001 |
| PER | R B | PSC | 02 | C12 | | 01/001 |
| A7 | R B | PSC | 02 | C13 | | 01/001 |
| A6 | R B | PSC | 02 | C14 | | 01/001 |
| S56- | R B | PSC | 02 | D01 | 0150 | 01/000 |
| S7- | R B | PSC | 02 | D02 | 0151 | 01/000 |
| S6- | R B | PSC | 02 | D03 | 0152 | 01/000 |
| S3- | R B | PSC | 02 | D04 | 0153 | 01/000 |
| PSVI- | R B | PSC | 02 | D05 | 0154 | 01/000 |
| DLES | S B | PSC | 02 | D06 | 0155 | 01/000 |
| RNC | S B | PSC | 02 | D07 | 0156 | 01/000 |
| STIN | S B | PSC | 02 | D08 | | 01/001 |
| ISWIP-R | B | PSC | 02 | D09 | 0158 | 01/000 |
| S16- | R B | PSC | 02 | D10 | 0159 | 01/000 |
| NAKR- | S B | PSC | 02 | D11 | | 01/001 |
| RCV- | R B | PSC | 02 | D12 | | 01/001 |
| DLE.EOS | B | PSC | 02 | D13 | | 01/001 |
| XTC | S B | PSC | 02 | D14 | 0163 | 01/000 |
| S0- | R B | PSC | 02 | E01 | 0164 | 01/000 |
| DLE%S | S B | PSC | 02 | E02 | | 01/001 |
| SZ- | R B | PSC | 02 | E03 | | 01/001 |
| ICB- | R B | PSC | 02 | E04 | | 01/001 |
| XCLOCKR | B | PSC | 02 | E05 | 0168 | 01/000 |
| ISWOP-S | B | PSC | 02 | E06 | 0169 | 01/000 |
| O2 | R B | PSC | 02 | E07 | 0170 | 01/000 |
| O1 | R B | PSC | 02 | E08 | 0171 | 01/000 |
| SPARE | | PSC | 02 | E09 | | 01/001 |
| SPARE | | PSC | 02 | E10 | | 01/001 |

PROPRIETARY NOTICE

This document contains information of the General Electric Company (U. S. A.) and is furnished for use by/for the General Electric Company (U. S. A.), its subsidiaries and licensees as limited by agreement. Other uses or disclosures are forbidden.

13 35
18 38
33² 41²
34

R. D. Wesner

NOV 18 1971

BCFB
Hayesboro, Virginia

44A410753

SH. NO. 33

ISSUED

GENERAL ELECTRIC

TITLE

C - MACHINE MOTHERBOARD WIRING LIST

444410753

SH. NO. 34

| | | | | | |
|---------|-----|----------|--------|------|--------|
| SPARE | | PSC | 02 E11 | | 01/001 |
| SPARE | | PSC | 02 E12 | | 01/001 |
| S5- | R B | PSC | 02 E13 | 0176 | 01/000 |
| S4- | R B | PSC | 02 E14 | | 01/001 |
| SPARE | | RCM | 22 A01 | | 01/001 |
| SPARE | | RCM | 22 A02 | | 01/001 |
| SPARE | | RCM | 22 A03 | | 01/001 |
| CL2 | R B | RCM | 22 A04 | | 01/001 |
| SCA | S B | RCM | 22 A05 | | 01/001 |
| CL1 | R B | RCM | 22 A06 | | 01/001 |
| SPARE | | RCM | 22 A07 | | 01/001 |
| 615V | R B | RCM | 22 A08 | | 01/001 |
| SPARE | | RCM | 22 A09 | | 01/001 |
| SCF | R B | RCM | 22 A10 | | 01/001 |
| SPARE | | RCM | 22 A11 | | 01/001 |
| -27V | R B | RCM | 22 A12 | | 01/001 |
| -15V | R B | RCM | 22 A13 | | 01/001 |
| 0V | R B | RCM | 22 A14 | | 01/001 |
| CD | | RCM | 22 E01 | | 01/001 |
| COPY2 | | RCM | 22 E02 | | 01/001 |
| CL4 | R B | RCM | 22 E03 | | 01/001 |
| CA | R B | RCM | 22 E04 | | 01/001 |
| BB | R B | RCM | 22 E05 | | 01/001 |
| BA | R B | RCM | 22 E06 | | 01/001 |
| O2 | R B | RCM | 22 E07 | | 01/001 |
| O1 | R B | RCM | 22 E08 | | 01/001 |
| COPY1 | | RCM | 22 E09 | | 01/001 |
| IPB- | R B | RCM | 22 E10 | | 01/001 |
| INTLNDR | B | RCM | 22 E11 | | 01/001 |
| CL3 | R B | RCM | 22 E12 | | 01/001 |
| RBS- | R B | RCM | 22 E13 | | 01/001 |
| DETBK | R B | RCM | 22 E14 | | 01/001 |
| REV- | | RDRPLG26 | 01 | 0875 | 01/000 |
| OFFPB- | | RDRPLG26 | 02 | 0876 | 01/000 |
| WORPB- | | RDRPLG26 | 03 | 0877 | 01/000 |
| OC | | RDRPLG26 | 04 | 0878 | 01/000 |
| PE8 | | RDRPLG26 | 05 | 0879 | 01/000 |
| OA | | RDRPLG26 | 06 | 0880 | 01/000 |
| -15V | | RDRPLG26 | 07 | 0881 | 01/000 |
| PE7 | | RDRPLG26 | 08 | 0882 | 01/000 |
| DELSW | | RDRPLG26 | 09 | 0883 | 01/000 |
| ROSW | | RDRPLG26 | 10 | 0884 | 01/000 |
| SPKT | | RDRPLG26 | 11 | 0885 | 01/000 |
| PE2 | | RDRPLG26 | 12 | 0886 | 01/000 |
| AA | | RDRPLG26 | 13 | 0878 | 01/000 |
| BSLPB- | | RDRPLG26 | 14 | 0888 | 01/000 |
| LINPB- | | RDRPLG26 | 15 | 0889 | 01/000 |
| CHAPB- | | RDRPLG26 | 16 | 0890 | 01/000 |
| RUNPB- | | RDRPLG26 | 17 | 0891 | 01/000 |
| OB | | RDRPLG26 | 18 | 0892 | 01/000 |
| OV | | RDRPLG26 | 19 | 0893 | 01/000 |

PROPRIETARY NOTICE

This document contains information of the General Electric Company (U. S. A.) and is furnished for use by/for the General Electric Company (U. S. A.), its subsidiaries and licensees as limited by agreement. Other uses or disclosures are forbidden.

13 35
18 38
33² 41²
34

R. D. Wagner

NOV 18 1971

CCD 549

DCFD

Waynesboro, Virginia

444410753

SH. NO. 34

ISSUED

GENERAL ELECTRIC

TITLE

6 - MACHINE MOTHERBOARD WIRING LIST

444410753

SH. NO. 35

| | | | | | |
|-----------|-----|----------|--------|------|--------|
| G15V | | RDRPLG26 | 20 | 0894 | 01/000 |
| PE6 | | RDRPLG26 | 21 | 0895 | 01/000 |
| PE5 | | RDRPLG26 | 22 | 0896 | 01/000 |
| PE4 | | RDRPLG26 | 23 | 0897 | 01/000 |
| PE3 | | RDRPLG26 | 24 | 0898 | 01/000 |
| PE1 | | RDRPLG26 | 25 | 0899 | 01/000 |
| S24- | R B | R.P | 01 A01 | | 01/001 |
| MED- | R B | R.P | 01 A02 | 0053 | 01/000 |
| HI- | R B | R.P | 01 A03 | 0054 | 01/000 |
| INHPRTR | B | R.P | 01 A04 | 0055 | 01/000 |
| I2- | S B | R.P | 01 A05 | 0056 | 01/000 |
| I3- | S B | R.P | 01 A06 | 0057 | 01/000 |
| CS- | R B | R.P | 01 A07 | 0058 | 01/000 |
| S3- | R B | R.P | 01 A08 | 0059 | 01/000 |
| S2- | R B | R.P | 01 A09 | 0060 | 01/000 |
| VT.FFSRCB | | R.P | 01 A10 | 0061 | 01/000 |
| I1- | S B | R.P | 01 A11 | 0062 | 01/000 |
| REV- | SCB | R.P | 01 A12 | 0063 | 01/000 |
| -15V | RCB | R.P | 01 A13 | 0064 | 01/000 |
| 0V | RCB | R.P | 01 A14 | 0065 | 01/000 |
| S4- | R B | R.P | 01 B01 | 0066 | 01/000 |
| SZ- | R B | R.P | 01 B02 | 0067 | 01/000 |
| STIN | R B | R.P | 01 B03 | 0068 | 01/000 |
| DETBK | R B | R.P | 01 B04 | 0069 | 01/000 |
| ESCF- | R B | R.P | 01 B05 | 0070 | 01/000 |
| S1- | R B | R.P | 01 B06 | 0071 | 01/000 |
| ICBD- | R B | R.P | 01 B07 | 0072 | 01/000 |
| PSVI- | R B | R.P | 01 B08 | 0073 | 01/000 |
| ADV | S B | R.P | 01 B09 | 0074 | 01/000 |
| PTOS- | R B | R.P | 01 B10 | 0075 | 01/000 |
| PCHLMP | S B | R.P | 01 B11 | 0076 | 01/000 |
| PUNCH | S B | R.P | 01 B12 | 0077 | 01/000 |
| POFF- | R B | R.P | 01 B13 | 0078 | 01/000 |
| BAIL | S B | R.P | 01 B14 | 0079 | 01/000 |
| RCV- | R B | R.P | 01 C01 | 0080 | 01/000 |
| 67MS- | R B | R.P | 01 C02 | 0081 | 01/000 |
| VT.FFHR | B | R.P | 01 C03 | 0082 | 01/000 |
| SPKT | RCB | R.P | 01 C04 | 0083 | 01/000 |
| ROSW | RCB | R.P | 01 C05 | 0084 | 01/000 |
| DELSW | RCB | R.P | 01 C06 | 0085 | 01/000 |
| PTOF- | S B | R.P | 01 C07 | 0086 | 01/000 |
| PE7 | RCB | R.P | 01 C08 | 0087 | 01/000 |
| PE6 | RCB | R.P | 01 C09 | 0088 | 01/000 |
| PE5 | RCB | R.P | 01 C10 | 0089 | 01/000 |
| PE4 | RCB | R.P | 01 C11 | 0090 | 01/000 |
| PE3 | RCB | R.P | 01 C12 | 0091 | 01/000 |
| PE2 | RCB | R.P | 01 C13 | 0092 | 01/000 |
| PE1 | RCB | R.P | 01 C14 | 0093 | 01/000 |
| TL | R B | R.P | 01 D01 | 0094 | 01/000 |
| 0A | SCB | R.P | 01 D02 | 0095 | 01/000 |
| 0B | SCB | R.P | 01 D03 | 0096 | 01/000 |
| 0C | SCB | R.P | 01 D04 | 0097 | 01/000 |
| S16- | R B | R.P | 01 D05 | 0098 | 01/000 |

PROPRIETARY NOTICE
This document contains information of the General Electric Company (U. S. A.) and is furnished for use by/for the General Electric Company (U. S. A.), its subsidiaries and licensees as limited by agreement. Other uses or disclosures are forbidden.

13 35
18 38
33² 41²
34

GENERAL ELECTRIC

TITLE

C - MACHINE MOTHERBOARD WIRING LIST

444410753

SH. NO. 36

| | | | | | |
|-----------|-----|----|-----|------|--------|
| ISWIP-S B | R.P | 01 | D06 | 0099 | 01/000 |
| IP- S B | R.P | 01 | D07 | 0100 | 01/000 |
| BSLPB-RCB | R.P | 01 | D08 | 0101 | 01/000 |
| OFFPB-RCB | R.P | 01 | D09 | 0102 | 01/000 |
| LINPB-RCB | R.P | 01 | D10 | 0103 | 01/000 |
| WORPB-RCB | R.P | 01 | D11 | 0104 | 01/000 |
| CHAPB-RCB | R.P | 01 | D12 | 0105 | 01/000 |
| RUNPB-RCB | R.P | 01 | D13 | 0106 | 01/000 |
| PEB RCB | R.P | 01 | D14 | 0107 | 01/000 |
| S48- R B | R.P | 01 | E01 | 0108 | 01/000 |
| T1 R B | R.P | 01 | E02 | 0109 | 01/000 |
| ONL.S-R B | R.P | 01 | E03 | 0110 | 01/000 |
| 536MS-R B | R.P | 01 | E04 | 0111 | 01/000 |
| I6- S B | R.P | 01 | E05 | 0112 | 01/000 |
| I7- S B | R.P | 01 | E06 | 0113 | 01/000 |
| O2 R B | R.P | 01 | E07 | 0114 | 01/000 |
| O1 R B | R.P | 01 | E08 | 0115 | 01/000 |
| LDR- R B | R.P | 01 | E09 | 0116 | 01/000 |
| PON- R B | R.P | 01 | E10 | 0117 | 01/000 |
| I5- S B | R.P | 01 | E11 | 0118 | 01/000 |
| I4- S B | R.P | 01 | E12 | 0119 | 01/000 |
| RNC R B | R.P | 01 | E13 | 0120 | 01/000 |
| LV R B | R.P | 01 | E14 | 0121 | 01/000 |
| PSIX- S B | SPC | 05 | A01 | 0248 | 01/000 |
| 63B R B | SPC | 05 | A02 | 0249 | 01/000 |
| T32 R B | SPC | 05 | A03 | 0250 | 01/000 |
| E1A S B | SPC | 05 | A04 | 0251 | 01/000 |
| T128 R B | SPC | 05 | A05 | 0252 | 01/000 |
| S2- S B | SPC | 05 | A06 | 0253 | 01/000 |
| CS- S B | SPC | 05 | A07 | 0254 | 01/000 |
| OV R B | SPC | 05 | A08 | 0255 | 01/000 |
| S- S B | SPC | 05 | A09 | 0247 | 01/000 |
| T64 R B | SPC | 05 | A10 | 0257 | 01/000 |
| FR S B | SPC | 05 | A11 | 0258 | 01/000 |
| CSM- S B | SPC | 05 | A12 | 0259 | 01/000 |
| -15V R B | SPC | 05 | A13 | 0260 | 01/000 |
| OV R B | SPC | 05 | A14 | 0261 | 01/000 |
| MTROFFS B | SPC | 05 | B01 | 0262 | 01/000 |
| SZ- S B | SPC | 05 | B02 | 0263 | 01/000 |
| ONL.S-R B | SPC | 05 | B03 | 0264 | 01/000 |
| DETBK S B | SPC | 05 | B04 | 0265 | 01/000 |
| ESCF- S B | SPC | 05 | B05 | 0266 | 01/000 |
| 64A R B | SPC | 05 | B06 | 0267 | 01/000 |
| AB S B | SPC | 05 | B07 | 0268 | 01/000 |
| RCVD R B | SPC | 05 | B08 | 0269 | 01/000 |
| S1- S B | SPC | 05 | B09 | 0270 | 01/000 |
| RCV- R B | SPC | 05 | B10 | 0271 | 01/000 |
| GENDA-R B | SPC | 05 | B11 | 0272 | 01/000 |
| PSI- R B | SPC | 05 | B12 | 0273 | 01/000 |
| PICK R B | SPC | 05 | B13 | 0274 | 01/000 |
| S4- S B | SPC | 05 | B14 | 0275 | 01/000 |
| OF R B | SPC | 05 | C01 | 0276 | 01/000 |
| CEVEN-S B | SPC | 05 | C02 | 0277 | 01/000 |

PROPRIETARY NOTICE
 This document contains information of the General Electric Company (U. S. A.) and is furnished for use by/for the General Electric Company (U. S. A.), its subsidiaries and licensees as limited by agreement. Other uses or disclosures are prohibited.

13 35
 18 38
 33² 41²
 34

GENERAL ELECTRIC

TITLE

C - MACHINE MOTHERBOARD WIRING LIST

44A410753

SH. NO. 37

| | | | | | |
|---------------------|------------|------------|---------------|-------------|---------------|
| FIRE | S B | SPC | 05 C03 | 0278 | 01/000 |
| FDR- | R B | SPC | 05 C04 | 0279 | 01/000 |
| LOCS- | R B | SPC | 05 C05 | 0280 | 01/000 |
| EF | R B | SPC | 05 C06 | 0281 | 01/000 |
| NORM- | R B | SPC | 05 C07 | 0282 | 01/000 |
| RBHOLD | S B | SPC | 05 C08 | 0283 | 01/000 |
| S72- | S B | SPC | 05 C09 | 0284 | 01/000 |
| S32- | S B | SPC | 05 C10 | 0285 | 01/000 |
| COOD- | S B | SPC | 05 C11 | 0286 | 01/000 |
| START- | S B | SPC | 05 C12 | 0287 | 01/000 |
| RCLOCKR | B | SPC | 05 C13 | 0288 | 01/000 |
| S24- | S B | SPC | 05 C14 | 0289 | 01/000 |
| A1 | S B | SPC | 05 D01 | 0290 | 01/000 |
| A2 | S B | SPC | 05 D02 | 0291 | 01/000 |
| A3 | S B | SPC | 05 D03 | 0292 | 01/000 |
| A4 | S B | SPC | 05 D04 | 0293 | 01/000 |
| A5 | S B | SPC | 05 D05 | 0294 | 01/000 |
| A6 | S B | SPC | 05 D06 | 0295 | 01/000 |
| A7 | S B | SPC | 05 D07 | 0296 | 01/000 |
| DATA | S B | SPC | 05 D08 | 0288 | 01/000 |
| DLES | R B | SPC | 05 D09 | 0298 | 01/000 |
| S16- | S B | SPC | 05 D10 | 0299 | 01/000 |
| S3- | S B | SPC | 05 D11 | 0300 | 01/000 |
| S6- | S B | SPC | 05 D12 | 0301 | 01/000 |
| S7- | S B | SPC | 05 D13 | 0302 | 01/000 |
| S56- | S B | SPC | 05 D14 | 0303 | 01/000 |
| S0- | S B | SPC | 05 E01 | 0304 | 01/000 |
| S5- | S B | SPC | 05 E02 | 0305 | 01/000 |
| 64B | R B | SPC | 05 E03 | 0306 | 01/000 |
| RU- | S B | SPC | 05 E04 | 0307 | 01/000 |
| S8- | S B | SPC | 05 E05 | 0308 | 01/000 |
| WPA | R B | SPC | 05 E06 | 0309 | 01/000 |
| O2 | R B | SPC | 05 E07 | 0310 | 01/000 |
| O1 | R B | SPC | 05 E08 | 0311 | 01/000 |
| MOTOR- | R B | SPC | 05 E09 | 0312 | 01/000 |
| MTRON | S B | SPC | 05 E10 | 0313 | 01/000 |
| T1 | R B | SPC | 05 E11 | 0314 | 01/000 |
| S48- | S B | SPC | 05 E12 | 0315 | 01/000 |
| SPSW- | R B | SPC | 05 E13 | 0316 | 01/000 |
| LV | R B | SPC | 05 E14 | 0317 | 01/000 |
| OV | R B | T.A | 08 A01 | 0472 | 01/000 |
| SZ- | R B | T.A | 08 A02 | 0473 | 01/000 |
| RCVD | R B | T.A | 08 A03 | 0474 | 01/000 |
| PKR | S B | T.A | 08 A04 | 0475 | 01/000 |
| ICD | R B | T.A | 08 A05 | 0476 | 01/000 |
| C2- | R B | T.A | 08 A06 | 0477 | 01/000 |
| RCV- | S B | T.A | 08 A07 | 0478 | 01/000 |
| G15V | R B | T.A | 08 A08 | 0479 | 01/000 |
| GENSTART | R B | T.A | 08 A09 | | 01/001 o/d |
| FOH | S B | T.A | 08 A10 | 0481 | 01/000 |
| FEH | S B | T.A | 08 A11 | 0482 | 01/000 |
| -27V | R B | T.A | 08 A12 | 0483 | 01/000 |
| -15V | R B | T.A | 08 A13 | 0484 | 01/000 |

AM72-6587
J. Stallings

PROPRIETARY NOTICE

This document contains information of the General Electric Company (U. S. A.) and is furnished for use by/for the General Electric Company (U. S. A.), its subsidiaries and licensees as limited by agreement. Other uses or disclosures are forbidden.

13 35
18 33
33² 41²
34

TITLE

61

C - MACHINE MOTHERBOARD WIRE

444410753

SH. NO. 38

| | | | | | |
|----------|-----|-----|--------|------|------------|
| 0V | R B | T.A | 08 A14 | 0485 | 01/000 |
| 02 TP | | T.A | 08 C01 | 0486 | 01/000 |
| SPARE | | T.A | 08 C02 | 0487 | 01/001 |
| HIS- | R B | T.A | 08 C03 | 0488 | 01/000 |
| -33V | R B | T.A | 08 C04 | 0489 | 01/000 |
| SPARE | | T.A | 08 C05 | 0490 | 01/001 |
| 600- | R B | T.A | 08 C06 | 0491 | 01/000 |
| TRI | S B | T.A | 08 C07 | 0483 | 01/000 |
| EL2 | S B | T.A | 08 C08 | 0493 | 01/000 |
| FDR- | S B | T.A | 08 C09 | 0494 | 01/000 |
| SPARE | | T.A | 08 C10 | 0495 | 01/001 |
| SPARE | | T.A | 08 C11 | 0496 | 01/001 |
| FIRE | R B | T.A | 08 C12 | 0497 | 01/000 |
| CEVEN- | R B | T.A | 08 C13 | 0498 | 01/000 |
| MA | R B | T.A | 08 C14 | 0499 | 01/000 |
| S0- | R B | T.A | 08 E01 | 0500 | 01/000 |
| C3- | R B | T.A | 08 E02 | 0501 | 01/000 |
| C4- | R B | T.A | 08 E03 | 0502 | 01/000 |
| RBS- | R B | T.A | 08 E04 | 0503 | 01/000 |
| SPARE | | T.A | 08 E05 | 0504 | 01/000 |
| EL | R B | T.A | 08 E06 | 0505 | 01/000 |
| 02 | S B | T.A | 08 E07 | 0506 | 01/000 |
| 01 | R B | T.A | 08 E08 | 0507 | 01/000 |
| SPSW- | R B | T.A | 08 E09 | 0508 | 01/000 |
| S8- | R B | T.A | 08 E10 | 0509 | 01/000 |
| S7- | R B | T.A | 08 E11 | 0510 | 01/000 |
| PSVI- | R B | T.A | 08 E12 | 0511 | 01/000 |
| KS- | R B | T.A | 08 E13 | 0512 | 01/000 |
| SPARE | | T.A | 08 E14 | 0513 | 01/001 |
| 0V | RCB | VT | 12 A01 | 0402 | 01/000 |
| -27VF | RC | VT | 12 A02 | 0403 | 01/000 |
| VTPC | RCB | VT | 12 A03 | 0404 | 01/000 |
| FFPC | RCB | VT | 12 A04 | 0405 | 01/000 |
| LAMP& | SCB | VT | 12 A05 | 0406 | 01/000 |
| VT.FFSS | B | VT | 12 A06 | 0407 | 01/000 |
| -33V | R B | VT | 12 A07 | 0408 | 01/000 |
| G15V | R B | VT | 12 A08 | 0409 | 01/000 |
| SLF | S B | VT | 12 A09 | 0410 | 01/000 |
| VT.FFHS | B | VT | 12 A10 | 0411 | 01/000 |
| STIN | R B | VT | 12 A11 | 0412 | 01/000 |
| -27V | R B | VT | 12 A12 | 0413 | 01/000 |
| -15V | R B | VT | 12 A13 | 0414 | 01/000 |
| 0V | R B | VT | 12 A14 | 0415 | 01/000 |
| S3- | R B | VT | 12 E01 | 0416 | 01/000 |
| S4- | R B | VT | 12 E02 | 0417 | 01/000 |
| LFG- | R B | VT | 12 E03 | 0418 | 01/000 |
| LF | S B | VT | 12 E04 | 0419 | 01/000 |
| G20V | R B | VT | 12 E05 | 0420 | 01/000 |
| TL SPARE | | VT | 12 E06 | 0421 | 01/000 old |
| 02 | R B | VT | 12 E07 | 0422 | 01/000 |
| 01 | R B | VT | 12 E08 | 0423 | 01/000 |
| FFPB- | R B | VT | 12 E09 | | 01/001 |
| S2- | R B | VT | 12 E10 | 0425 | 01/000 |

| |
|--------------|
| AN72-6532 |
| J. Stallings |

PROPRIETARY NOTICE
 This document contains information of the General Electric Company (U. S. A.) and is furnished for use by/for the General Electric Company (U. S. A.), its subsidiaries and licensees as limited by agreement. Other uses or disclosures are forbidden.

13 35
 18 38
 33² 41²
 34

GENERAL ELECTRIC

| | |
|--|--|
| TITLE <p align="center">C - MACHINE MOTHERBOARD WIRING LIST</p> | <p align="center">44A410753</p> <p align="center"><i>FNL</i> SH. NO. 39</p> |
|--|--|

| | | | | | |
|--------------|-----|----|--------|------|--------|
| SB- | R B | VT | 12 E11 | 0426 | 01/000 |
| SPSW- | | VT | 12 E12 | 0427 | 01/000 |
| MOTOR- | R B | VT | 12 E13 | 0428 | 01/000 |
| LV | R B | VT | 12 E14 | 0429 | 01/000 |

PROPRIETARY NOTICE

This document contains information of the General Electric Company (U. S. A.) and is furnished for use by/for the General Electric Company (U. S. A.), its subsidiaries and licensees as limited by agreement. Other uses or disclosures are forbidden.

13 35
 13 38
 33² 41²
 34

| | | |
|-----------------------------------|------------------------------|------------------------------------|
| R.D. Wesner NOV 18 1971 | DCFD Waynesboro, Virginia | 44A410753 <i>FNL</i> SH. NO. 39 |
|-----------------------------------|------------------------------|------------------------------------|

ON THE 448412167
 4. ON DIMENSIONS

GENERAL ELECTRIC

448412167
 CONT ON SHEET 2 SH NO. 1

| UNLESS OTHERWISE SPECIFIED USE THE FOLLOWING— | | | | REV. NO. |
|---|----------|-----------------------------------|---------|----------------------|
| APPLIED PRACTICES | SURFACES | TOLERANCES ON MACHINED DIMENSIONS | | 448412167 |
| | ✓ | FRACTIONAL | DECIMAL | CONT ON SHEET SH NO. |
| | | + | + | |
| | | - | - | |

TITLE
 ASSEMBLY DRAWING (A13)
 FIRST MADE FOR 353000HAKG
 (FCF 44D413580)
 FCF 44B712177

PROPRIETARY NOTICE
 This document contains information of the General Electric Company (U. S. A.) and is furnished for use by for the General Electric Company (U. S. A.), its subsidiaries and licensees as limited by agreement. Other uses or disclosures are forbidden.

PL ISSUED

.07 MAX SOLDER WILL BE CONFINED TO THIS AREA ON ALL LONG CONNECTION PINS.
 ANGULARITY ±2° ON 2 THRU 44. CONTAIN CAVITY.

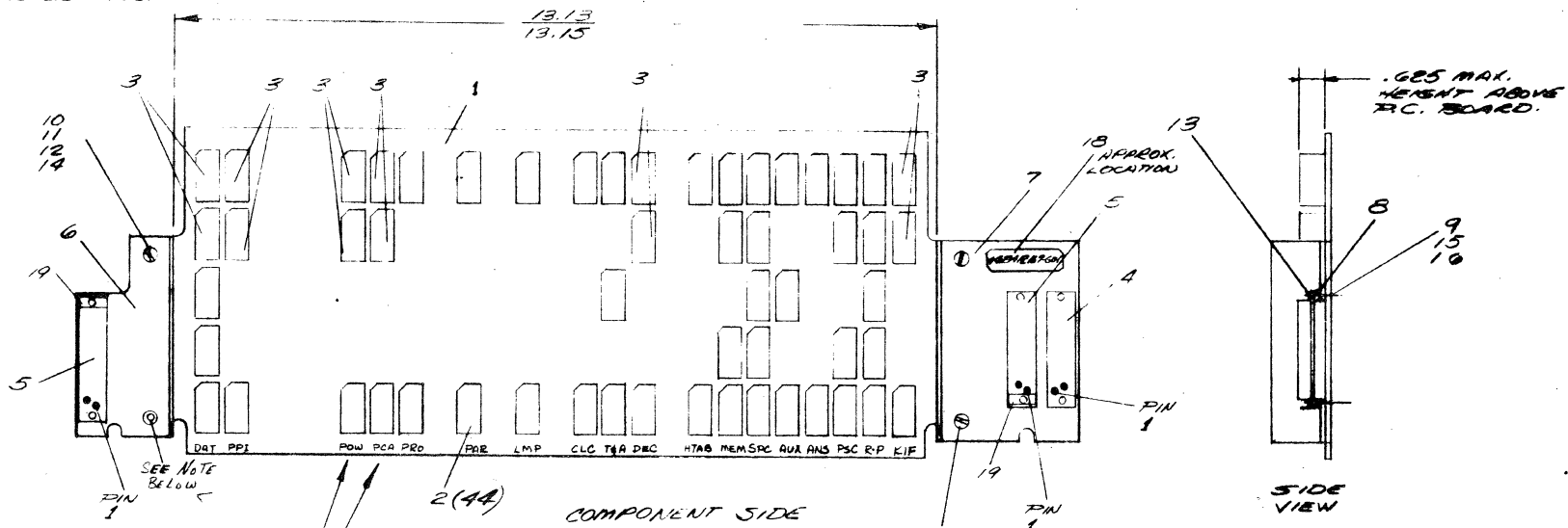

NOTE:
 MARK THIS HOLE ON SOLDER SIDE OF BOARD
 IDENTIFICATION FOR ENGINEERING USE ONLY. THEY WILL NOT BE PLACED ON BOARD

(601)

| REVISIONS | PRINTS TO |
|-----------|-----------|
| 1 | 39 |
| 2 | 41 |
| 3 | 42 |
| 4 | 54 |
| | 71 |

MADE BY: *[Signature]*
 ISSUED: *[Signature]* JAN 10 1969
 APPROVALS: *[Signature]*
 SPECIALTY CONTROL BY OR DEPT: WAYNESBORO, VA
 448412167
 CONT ON SHEET 2 SH NO.

448412167
ON WE 133HS NO LMO3
 ON DN-MY80

GENERAL ELECTRIC

448412167
CONT ON SHEET FULL SH NO. 2

| | | | | |
|--|----------|----------------------------------|----------|-----------------------------|
| UNLESS OTHERWISE SPECIFIED USE THE FOLLOWING | | | | REV |
| APPLIED PRACTICES | SURFACES | TOLERANCES ON MACHINE DIMENSIONS | | 448412167 |
| | ✓ | FRACTIONS | DECIMALS | ANGLES |
| | | + | + | + |
| | | - | - | - |
| | | | | CONT ON SHEET FULL SH NO. 2 |

TITLE
 ASSEMBLY DRAWING
 (MB) (RO)
 FIRST MADE FOR 333001

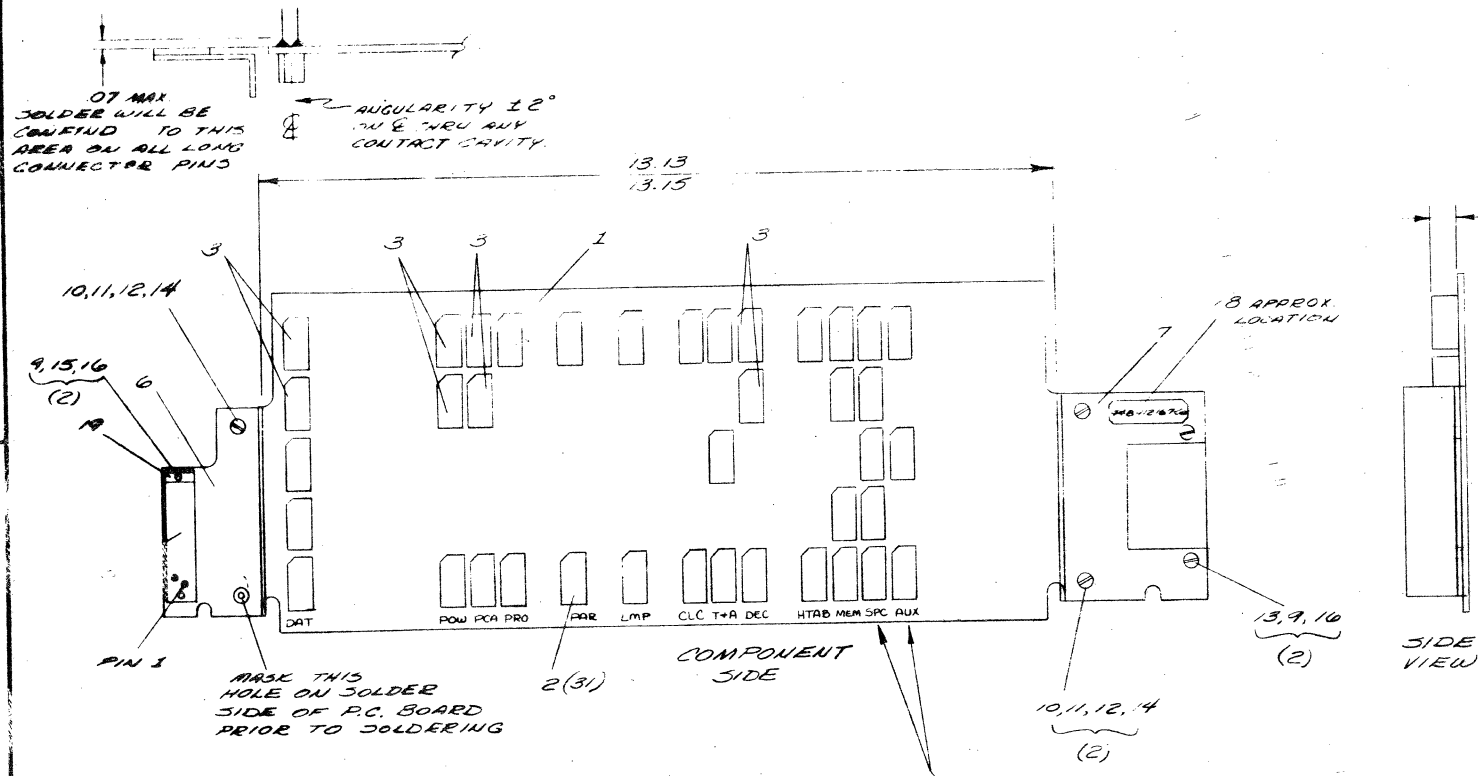

PL ISSUED

PROPRIETARY
 This document contains information of the General Electric Company (U.S.A.) and is furnished for use only for the General Electric Company (U.S.A.) its subsidiaries and licensees as limited by agreement. Other uses or disclosures are forbidden.

0.07 MAX SOLDER WILL BE CONTINUED TO THIS AREA ON ALL LONG CONNECTOR PINS

ANGULARITY 12° ON & THRU ANY CONTACT SAVITY.

0.285 MAX HEIGHT ABOVE P.C. BOARD

SIDE VIEW

MARK THIS HOLE ON SOLDER SIDE OF P.C. BOARD PRIOR TO SOLDERING

COMPONENT SIDE

IDENTIFICATION FOR ENGINEERING USE ONLY. THEY WILL NOT BE PLACED ON BOARD.

| REVISIONS | PRINTS TO | |
|-----------|-----------|----|
| | 18 | 39 |
| | 33 | 41 |
| | 34 | 54 |
| | 35 | 71 |
| | 38 | |

602

MADE BY
 G.E. II 3-12-70
 ISSUED
 MAR 13 1970

APPROVALS
 3/13/70

COMM & CONT DEVICES
 WAYNESBORO, VA.

448412167
CONT ON SHEET FULL SH NO. 2

44B412426
REV. NO. 2
CONT. ON SHEET 2

GENERAL ELECTRIC

44B412426

UNLESS OTHERWISE SPECIFIED USE THE FOLLOWING —

| APPLIED PRACTICES | SURFACES | FINISHES | MARKS | ANGLES |
|-------------------|----------|----------|-------|--------|
| | ✓ | + | + | + |

REV. NO. 2
44B412426
CONT. ON SHEET 2

TITLE
MOTHER BOARD ASM. (KSM)
FIRST MADE FOR BLOCK C (FCF 44D415575)

SOLDER WILL BE
CONFINED TO THIS
AREA ON ALL LONG
CONNECTOR PINS

0.07 MAX



(SHRINK IN
PLACE) 21

ANGULARITY $\pm 2^\circ$
ON \angle THRU ANY
CONTACT CAVITY

NOTE:
CUT OFF
THIS PIN
FLUSH TO
.060 ABOVE
BOARD.

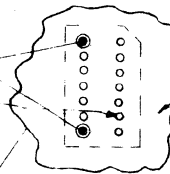

BACK
VIEW

PL ISSUED

PROPRIETARY NOTICE
This document contains information of the General Electric Company (U. S. A.) and is furnished for use by or for the General Electric Company (U. S. A.), its subsidiaries and licensees as limited by agreement. Other uses or disclosures are forbidden.

0.625 MAX
HEIGHT ABOVE
P.C. BOARD

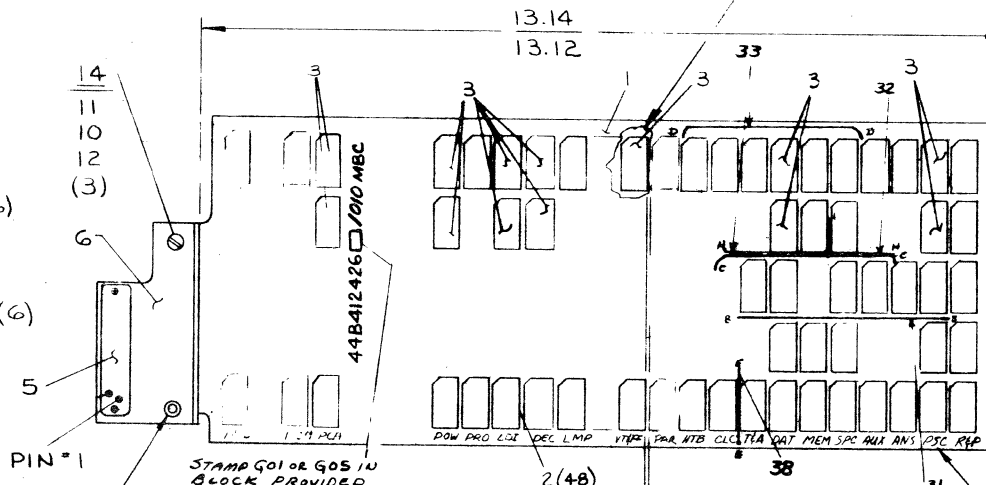
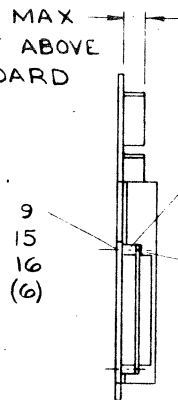

PIN *1

STAMP G01 OR G05 IN
BLOCK PROVIDED

NO SOLDER IN THIS HOLE.

.048 MIN. SPACE
BETWEEN ALL
CONNECTORS

(SEE SHEET *2)

G01

NOTE: JUMPER: B-B, C-C, D-D, E-E-AND H-H
TO BE POSITIVE ALL ON BOARD
AS SHOWN.

G05

SEE SHEET B FOR G05 ADDITIONS

IDENTIFICATION FOR ENGINEERING
USE ONLY. THEY WILL NOT BE
PLACED ON THE BOARD.

| REVISIONS | DATE | PRINTS TO |
|-----------|----------------------------------|-----------|
| 1 | MAY 20 1971 DON HALL | 18 41 |
| 2 | MAY 23 1971 DON HALL | 33 54 |
| 3 | ANTZ-5816 DON HALL 11-12-72 | 34 71 |
| 4 | ANTZ-1502 DON HALL DEC 8 1972 | 35 74 |
| | | 38 |

MADE BY
ISSUED
MAR 26 1971

APPROVALS
CD 3/24/71

COMM & CONT DEVICES
WAYNESBORO, VA.
44B412426
CONT. ON SHEET 2

GENERAL ELECTRIC

44B412426

CONT ON SHEET 3 SH NO 2

UNLESS OTHERWISE SPECIFIED USE THE FOLLOWING -

| | | | | | | |
|-------------------|----------|-----------------------------------|----------|--------|-------------------------|--------------------------------------|
| APPLIED PRACTICES | SURFACES | TOLERANCES UN MACHINED DIMENSIONS | | | REV 44B412426 | TITLE MOTHER BOARD ASM. |
| | ✓ | FRACTIONS | DECIMALS | ANGLES | CONT ON SHEET 3 SH NO 2 | FIRST MADE FOR C MODEL FCF 44D415575 |
| | | + | + | + | | |

44B412426
CONT ON SHEET 3 SH NO 2

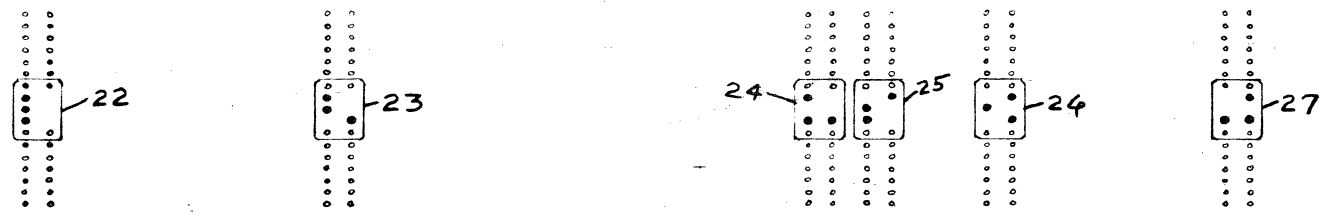

RFP PSC ANS AUX SPC MEM DAT T&A CLC HTB PAR VTEFF LMP DEC LDI PRO POW PCA PCM MOD

SOLDER SIDE SHOWN

-PARTS LIST ISSUED-

| REVISIONS | PRINTS TO |
|--|-----------|
| 11 ¹⁰⁰⁰⁰ ₇₈₀ JUL 25 1972 | 13 54 |
| | 18 41 |
| | 33 25 |
| | 34 21 |
| | 35 74 |
| | 38 |

601
605

PROPRIETARY NOTICE
 This document contains information of the General Electric Company (U. S. A.) and is furnished for use by/for the General Electric Company (U. S. A.), its subsidiaries and licensees as limited by agreement. Other uses of this document are forbidden.

MADE BY *Edith Thompson Feb 24, 1971*
 ISSUED **MAR 24 1971**

APPROVALS
CO3/12/71
 COMM. & CONT. DEVICES DIV OR DEPT
 WAYNESBORO, VA. LOCATION

44B412426
 CONT ON SHEET 3 SH NO. 2

44B412426
ON 20 1971

GENERAL ELECTRIC

44B412426
CONT. ON SHEET 4 1-NO 3

| UNLESS OTHERWISE SPECIFIED USE THE FOLLOWING — | | | | |
|--|----------|---------------------------------------|----------|--------|
| APPLIED PRACTICES | SURFACES | TOLERANCES UNLESS OTHERWISE SPECIFIED | | UNITS |
| | ✓ | FRACTIONS | DECIMALS | ANGLES |
| | | + | - | + |
| | | - | + | - |
| | | | | |

TITLE
MOTHER BOARD ASM. (KO)
FIRST MADE FOR BLOCK C (FCF 44D415573)

SOLDER WILL BE
 CONFINED TO THIS
 AREA ON ALL LONG
 CONNECTOR PINS

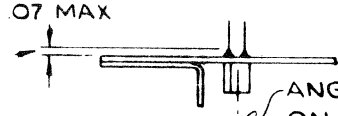

(SHRINK IN
 PLACE) 21

ANGULARITY $\pm 2^\circ$
 ON E THRU ANY
 CONTACT CAVITY

NOTE:
 CUT OFF THIS
 PIN FLUSH TO
 .060 ABOVE
 BOARD.

BACK
 VIEW

PL ISSUED

PROPRIETARY NOTICE
 This document contains information of the General
 Electric Company (U.S.A.) and is furnished for use
 by/for the General Electric Company (U.S.A.), its
 subsidiaries and licensees as limited by agreement.
 Other uses or disclosures are forbidden.

.625 MAX
 HEIGHT ABOVE
 P.C. BOARD

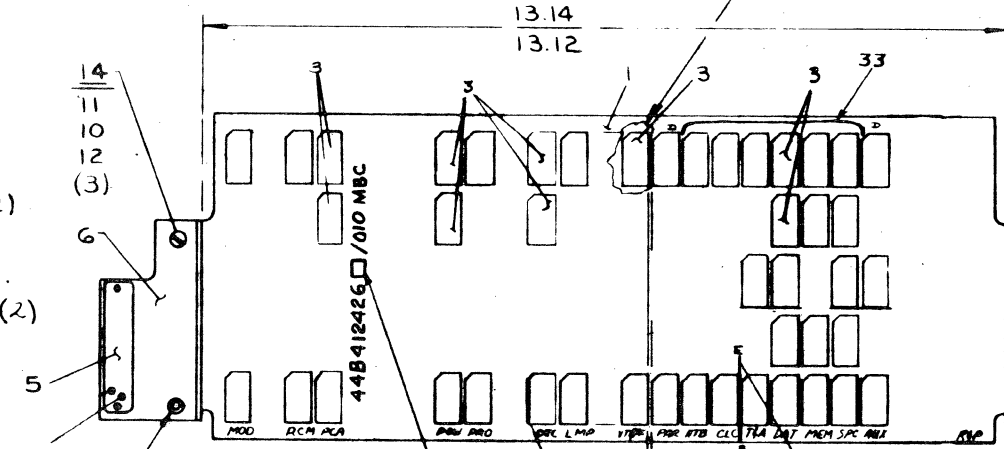
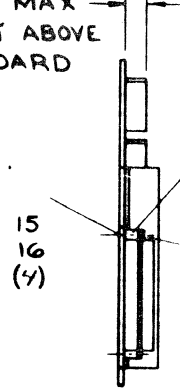

(APPROX. LOCATION)

STAMP 602 OR 604 IN BLACK

NO SOLDER IN THIS HOLE.

.048 MIN. SPACE
 BETWEEN ALL
 CONNECTORS

(SEE SHEET #2)

602 NOTE: JUMPERS D-D AND E-E
 TO BE POSITIONED ON BOARD
 AS SHOWN.
 604 SEE SH. 4 & 7 ALSO

IDENTIFICATION FOR ENGINEERING
 USE ONLY. THEY WILL NOT BE
 PLACED ON THE BOARD.

| REVISIONS | | PRINTS TO | |
|-----------|-------------------------------------|-----------|----|
| 1 | REV 5722 TRG MIL 27 1972 | 18 | 41 |
| 2 | ANTZ-5B1A DON NALL 11-12-72 | 35 | 54 |
| 3 | ANTZ-65B1 DON NALL DEC 4 1972 | 34 | 71 |
| | | 35 | 74 |
| | | 38 | |
| | | 44 | |

MADE BY
 Don Hall 30 AUG 1971
 ISSUED
 SEP 1 1971

APPROVALS
 [Signature]

DATA COMMUNICATION
 PRODUCTS DEPT.
 WAYNESBORO, VA. LOCATION

44B412426
CONT. ON SHEET 4 1-NO 3